

3908 EL PARQUE

L33 B2 Las Verdes Hgts #4 Zone R-1

H. Gatewood 3-23-79

4-08

CITY OF LAS VEGAS, NEVADA

LOG NO. & AREA \_\_\_\_\_ CONST. VAL. \$ \_\_\_\_\_

DEPARTMENT OF PUBLIC SERVICES  
DIVISION OF BUILDING AND SAFETY

APPLICATION & BUILDING PERMIT - for:  
Dwellings, Duplexes, Misc. Residential Const.

ADDRESS OF CONSTRUCTION: 3908 EL PARQUE OWNER: CRAIG KENNEDY

LOT(s) 33 BLOCK 2 SUBDIVISION LAS VEGAS ESTATES 4 ZONE R-1

Existing structure on lot: Dwelling  Accessory Bldgs.  Vacant Lot  Other

PROPOSED CONSTRUCTION: REPLACE ONLY USE: SAME

MATERIALS OF CONSTRUCTION: Wood Frame  Concrete Block  Reinforced Concrete  Steel Frame

SQUARE FEET OF FLOOR AREAS: 1st \_\_\_\_\_ 2nd \_\_\_\_\_ 3rd \_\_\_\_\_ Other \_\_\_\_\_ TOTAL SQ. FT. \_\_\_\_\_

FIRE ZONE: \_\_\_\_\_ Occupancy Group: \_\_\_\_\_ CONST. TYPE: \_\_\_\_\_

ARCHITECT: \_\_\_\_\_ ENGINEER: \_\_\_\_\_ NO. OF UNITS: \_\_\_\_\_ NO. OF STORIES: \_\_\_\_\_

Plans Submitted: Yes  No  Calculations Submitted: Yes  No  Sewer Fee Req'd: Yes  No

CONTRACTOR: OWNER STATE LICENSE # \_\_\_\_\_ CITY LICENSE # \_\_\_\_\_

ADD'L. PERMITS REQ'D. Air Cond.  Elec.  Plumbing  Signs  Paving  Fence  Public Walks  Curb gutters   
Incinerators  Fire Sprinkling System

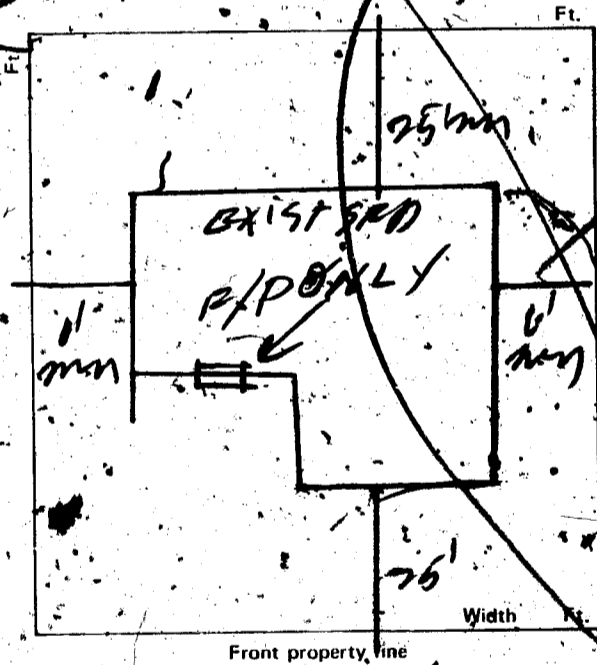

CONDITIONS OF THE PERMIT: \$ 00

- I agree to call the City Building Department for inspection before concrete is poured, before rough wiring, electrical, plumbing, framing is covered. Also for Air conditioning, drywall and sheetrock installation.   
CASH \$ 10.00  
STL \$ 10.00  
TOTAL \$ 20.00
- I agree that when the job is completed I will call for final inspection before occupancy.   
CASH \$ 10.00
- I agree to perform all construction in accordance with Ordinances and Building Codes.   
A#0026 SR#001/01
- The Contractor's signature below and the owner's signature is required to sign in his behalf and that the owner is aware of all requirements of this application and permit. Separate permit for Safety for work out lined above this agreement.   
10/06/78
- I have read and understand the contents of this application and permit. I hereby state that the information I have supplied on this application is true and correct.

Approval for the work under this permit will be given only after refuse and debris have been removed from job site and public right of way.

SIGNED: \_\_\_\_\_ Contractor  
BY: Craig Kennedy Agent or Owner

PLANNING DEPT: \_\_\_\_\_ Date: 10-5-78  
PUBLIC WORKS DEPT: A.R. Feeder Date: 10-5-78  
BUILDING DIVISION: B.D. Date: 10-5-78  
PERMIT NO.: 10026 PERMIT FEE \$ 10.00

154-01-220

RECEIPT  
MUST BE MACHINE VALIDATED

*These Quaker 9-15-81*

**DIVISION of BUILDING & SAFETY - CITY of LAS VEGAS, NEVADA**

OWNER Craig Kennedy ADDRESS 3908 El Parque DATE 10-5-78  
 GEN. CONT. Owner TYPE OF STRUCTURE Fireplace Only  
 PERMIT NO. 10026 LEGAL DESCRIPTION L-33 B-2 Las Verdes Heights 4

BUILDING	MECHANICAL	ELECTRICAL
Investigation	Plumbing Cont.	Temp. pole cont.
Location & Footing	Permit No. _____ Date _____	Permit No. _____ Date _____
Stem Wall	Heat & Vent. A/C Cont.	Inspection _____ Date _____
Concrete Slab Floor	Permit No. _____ Date _____	Electrical Cont. _____
Floor Framing	Sewer Cont.	Permit No. _____ Date _____
Fireplace Footing	Permit No. _____ Date _____	Fixtures Cont. _____
Chimney Steel <i>built 10-78</i>	Rough Soil	Permit No. _____ Date _____
Vert. Steel Reinf.	Rough Water	Slab _____
Horiz. Steel Reinf.	Top-Out	Rough _____
Roof Sheathing	Rough Gas	Final Rough _____
Framing	A/C Rough Duct	Final Fixture _____
Backing for siding	Ref. Rough Piping	Final Electrical _____
Ext. Lath	Final Plumbing	Temporary Service _____
Ext. Scratch	Final Gas	MISCELLANEOUS
Ext. Brown	Final Air Cond.	Grading & Drainage _____
Int. Lath	Final Refrig.	On-Site Parking Spaces _____ App. _____
Int. Brown	Final Sewer	Eng. Approval of _____
Drywall	Final Septic Tank	Off-Site Improvements _____
Insulation		
Final Building <i>NO REP. TO CLV</i>		
App. for Occu.		

INSPECTOR: \_\_\_\_\_ DATE \_\_\_\_\_

APPROVED FOR OCCUPANCY & METER \_\_\_\_\_

PLEASE NOTE REMARKS ON REVERSE SIDE, 3908, El Parque LOG # \_\_\_\_\_ AREA # \_\_\_\_\_ 76-114

**DEPT. of BLDG. & SAFETY - CITY of LAS VEGAS, NEVADA**

OWNER Princess Homes ADDRESS 3908 El Parque DATE 2-13-64  
 GEN. CONT. Miranti TYPE OF STRUCTURE finish sfd  
 PERMIT NO. 23727 LEGAL DESCRIPTION Lot 33 Blk 2 Las Verdes

BUILDING	MECHANICAL	ELECTRICAL
LOCATION	PLUMBING CONT.	TEMP. POLE CONT.
FIREPLACE FTG.	PERMIT NO. _____ DATE _____	PERMIT NO. _____ DATE _____
FOUNDINGS	HEAT & VENT. AC CONT.	INSPECTION _____ DATE _____
FOUNDATION WALL	PERMIT NO. _____ DATE _____	ELECTRICAL CONT. _____
FLOOR FRAMING	SEWER CONT.	PERMIT NO. _____ DATE _____
SLAB	PERMIT NO. _____ DATE _____	FIXTURES CONT. _____
CHIMNEY STEEL (FIREPLACE)	ROUGH SOIL	PERMIT NO. _____ DATE _____
WALL STEEL	ROUGH WATER	SLAB _____
COLUMN STEEL	TOP-OUT	ROUGH _____
BEAM STEEL	ROUGH GAS	FINAL ROUGH _____
FRAMING	AC ROUGH DUCT	FINAL FIXTURE _____
ROOF SHEATHING	REF. ROUGH PIPING	FINAL ELECTRICAL <i>Miller 3-27-64</i>
INTERIOR	FINAL PLUMBING <i>Whitehead 3-27-64</i>	TEMPORARY SERVICE _____
EXTERIOR	FINAL GAS	MISCELLANEOUS
DRYWALL	FINAL AIR COND. <i>Whitehead 2-27-64</i>	Grading & Drainage _____
LATHING	FINAL REFRIG.	ON-SITE PARKING SPACES _____ APP. _____
BACKING (SIDING)	FINAL SEWER	ENG. APPROVAL OF _____
PLASTER	FINAL SEPTIC TANK	OFF-SITE IMPROVEMENTS _____
SCRATCH		
BROWN		
URBAN REDEVELOPMENT APPROVAL		
FINAL BLDG <i>Paul</i> DATE <i>3/27/64</i>		

INSPECTOR *Paul* DATE *3/27/64*

APPROVED FOR OCCUPANCY & METER \_\_\_\_\_

PLEASE NOTE REMARKS ON REVERSE SIDE LOG # \_\_\_\_\_ AREA # \_\_\_\_\_ 23.04

3908 El Parque

These repairs 9-15-81

DEPT. of BLDG. & SAFETY - CITY of LAS VEGAS, NEVADA

OWNER PRINCESS HOMES INC. ADDRESS 3908 El Parque DATE 1-2-63  
GEN. CONT. JBI Invest Co TYPE OF STRUCTURE SED  
PERMIT NO. 14859 LEGAL DESCRIPTION Lot 33, Blk 2, Las Verdes Hts. II

BUILDING		MECHANICAL		ELECTRICAL	
LOCATION	3908 El Parque	PLUMBING CONT.	1-2-63	TEMP. POLE CONT.	
FIREPLACE FTS.		PERMIT NO.	14859	PERMIT NO.	
FOOTINGS		HEAT & VENT. AC CONT.	1-2-63	INSPECTION	
FOUNDATION WALL		PERMIT NO.	14859	DATE	
FLOOR FRAMING		SEWER CONT.	1-2-63	ELECTRICAL CONT.	
SLAB		PERMIT NO.	14859	PERMIT NO.	14859
CHIMNEY STEEL (FIREPLACE)		ROUGH SOIL	1-2-63	DATE	1-2-63
WALL STEEL		ROUGH WATER	1-2-63	TEMPERATURE CONT.	
COLUMN STEEL		TOP-OUT	1-2-63	PERMIT NO.	14859
BEAM STEEL		ROUGH GAS	1-2-63	DATE	1-2-63
FRAMING		AC ROUGH DUCT	1-2-63	SLAB	
ROOF SHEATHING		REC. ROUGH PIPING	1-2-63	ROUGH	1-2-63
DRYWALL	INTERIOR	FINAL PLUMBING		FINAL ROUGH	
LATHING		FINAL GAS		FINAL FIXTURE	
BACKING (SIDING)		FINAL AIR COND.		FINAL ELECTRICAL	
PLASTER	SCRATCH	FINAL REFRIG.		TEMPORARY SERVICE	
URBAN REDEVELOPMENT APPROVAL		FINAL SEWER		MISCELLANEOUS	
FINAL BLDG.		FINAL SEPTIC TANK		GRADING & DRAINAGE	
				ON-SITE PARKING SPACES	APP.
				ENG. APPROVAL QF	
				OFF-SITE IMPROVEMENTS	

APPROVED FOR OCCUPANCY METER

INSPECTOR

DATE

PLEASE NOTE REMARKS ON REVERSE SIDE

LOG #

AREA #

23 04

1-17-63 Canceled by owner

3908 El Parque

T79

4