

2032 Griffith

Waterwood 9-4-79

CITY OF LAS VEGAS, NEVADA

LOG-NO. & AREA M64

CONST. VAL. 4500

DEPARTMENT OF PUBLIC SERVICES
DIVISION OF BUILDING AND SAFETY

APPLICATION & BUILDING PERMIT - for:

ADDRESS OF CONSTRUCTION

2032 GRIFFITH

Swimming Pool

OWNER: D. DWACHNIVK

LOT(S)

9

BLOCK

16

SUBDIVISION

Columbia Hts #1

ZONE:

R-X

CIRCLE TYPE OF POOL THAT APPLIES

PRIVATE

SEMI-PUBLIC

PUBLIC

MATERIALS OF CONSTRUCTION

REINFORCED GUNITE

REINFORCED CONCRETE

OTHER

SQUARE FEET OF SURFACE OR VOLUME IN GALLONS:

3584

CONTRACTOR

Paradise Pools

STATE LICENSE #

4161

CITY LICENSE #

3050

I state that I am familiar with the effective ordinances of the City of Las Vegas, Nevada and the effective Statutes of the State of Nevada covering construction and use of the above type; I agree to perform said construction in conformity therewith. I further agree that issuance of a permit on the above application will not excuse me from conforming with the said Ordinances and Statutes despite any errors on the part of the building inspector or engineer in checking plans and application herewith.

All swimming pools must be fenced before the pool is filled with water. No electrical lines shall cross over a pool. Applicants must have separate plot plans showing location of power pole, proposed or existing fencing and location of swimming pool. I agree to repair any utility line, if damaged, during excavation work. I have read and understand the contents of above application. I hereby state that the same are true and correct.

PLUMBING CONTRACTOR:

Paradise Pools

ELECTRICAL CONTRACTOR:

Simpson Electric

BLDG. CONTRACTOR/OWNER:

Paradise Pools

A LETTER MUST BE ON FILE WITH THE DIVISION OF BUILDING AND SAFETY FROM THE LICENSED PLUMBING AND ELECTRICAL MASTERS DESIGNATING THE POOL CONTRACTOR AS HIS AGENT PRIOR TO ISSUANCE OF THIS PERMIT IN LIEU OF MASTER'S SIGNATURE. A FLAT RATE PRICE OF \$4.00 FOR THE ELECTRICAL PERMIT AND \$12.00 FOR THE PLUMBING PERMIT HAS BEEN ESTABLISHED FOR SWIMMING POOLS ONLY.

MIKE \$ 200
POOL \$ 49.00
SEMR \$ 37.50
STL \$ 86.50
TOTL \$ 86.50
CHEK \$ 86.50
R#6602 SR#001/01
CITY - LAS VEGAS
BLDG. & SAFETY
08/29/79

APPROVED BY:

[Signature]

DATE:

8/29/79

PUBLIC WORKS:

[Signature]

DATE:

8-29-79

BUILDING DIVISION:

[Signature]

DATE:

8-29-79

PERMIT NO.

663

FEE:

4900

154-01-220 \$ 33.00
154-01-221 \$ 4.00
154-01-222 \$ 12.00

L. Latwood 9-4-79

CITY OF LAS VEGAS, NEVADA
DEPARTMENT OF BUILDING & SAFETY

RECEIPT
FOR
SEWER CONNECTION FEE

JOB ADDRESS: 2032 GRIFFITH OWNER'S NAME: D. TWACHNIVR

LOT _____ BLOCK _____ SUBDIVISION _____

QUANTITY	OCCUPANCY	UNIT FEE	AMOUNT
1	pool		37.50

PAID BY: [Signature]
[Signature]

TOTAL 37.50
Less Credit* _____
TOTAL FEE \$ 37.50

*Credit for existing sewer is applied to the new sewer connection fee based on previous type of occupancy and only when the new occupancy requires an additional fee.

This receipt does not authorize the owner or his representative to start any work without obtaining a plumbing permit.

DEPARTMENT OF BUILDING & SAFETY

DATE 8-29-79

RECEIPT NO. 6602-1 SEWER FEE 37.50

73102

RECEIPT
MUST BE MACHINE VALIDATED

Handwritten notes at top of page.

DIVISION OF BUILDING & SAFETY - CITY OF LAS VEGAS, NEVADA

OWNER Danial Twachniuk ADDRESS 2032 Griffith DATE 1-30-78
GEN. CONT. Owner TYPE OF STRUCTURE Enc patio
PERMIT NO. 3289 LEGAL DESCRIPTION L 9 B 16 Bel Air Sub #1

BUILDING	MECHANICAL	ELECTRICAL
Investigation	Plumbing Cont. <u>Owner</u>	Temp. pole cont.
Location & Footing	Permit No. <u>3289-1</u> Date	Permit No. Date
Stem Wall	Heat & Vent. A/C Cont.	Inspection Date
Concrete Slab Floor	Permit No. Date	Electrical Cont. <u>Owner</u>
Floor Framing	Sewer Cont.	Permit No. <u>3289-2</u> Date
Fireplace Footing	Permit No. Date	Fixtures Cont.
Chimney Steel	Rough Soil <u>DF 2-22-78</u>	Permit No. Date
Vert. Steel Reinf.	Rough Water <u>DF 2-22-78</u>	Slab
Horiz. Steel Reinf.	Top-Out <u>DF 2-22-78</u>	Rough <u>DF 2-22-78</u>
Roof Sheathing	Rough Gas	Final Rough
Framing <u>DF 2-27-78</u>	A/C Rough Duct	Final Fixture
Backing for siding	Ref. Rough Piping	Final Electrical
Ext. Lath	Final Plumbing	Temporary Service
Ext. Scratch <u>DF 12-21-78</u>	Final Gas	MISCELLANEOUS
Ext. Brown <u>DF 12-21-78</u>	Final Air Cond.	Grading & Drainage
Int. Lath	Final Refrig.	On-Site Parking Spaces App.
Int. Brown	Final Sewer	Eng. Approval of
Drywall	Final Septic Tank	Off-Site Improvements
Insulation		
Final Building <u>DB 4-13-79</u>		
Appr. for Occu.		

INSPECTOR:

DATE

APPROVED FOR OCCUPANCY & METER

PLEASE NOTE REMARKS ON REVERSE SIDE

2032 Griffith

LOG #

AREA #

76-11-4

Don't Know 99 22

1- L

SWIMMING POOL		
OWNER	D. Ivachnivk	DATE 8-29-79
ADDRESS 2032 Griffith		
CONTRACTOR Paradise Pools	PERMIT NO. 6602	FINAL INSPECTION
LOT 9	BLOCK 16 Columbia Hts	SUBDIVISION #1
LOG NO. M-641	AREA	
LOCATION		
ROUGH SOIL		
ROUGH WATER		
ROUGH GAS		
ROUGH ELECTRIC		
1st 2nd 3rd		
STEEL INSPECTION		
FINAL PLUMBING	6602	JK 2-3-81
FINAL ELECTRIC	6602	
FINAL GAS		JK 9/14/79
FINAL SEWER	6602-1	
FINAL SEPTIC TANK		
FINAL POOL INSPECTION		
INSPECTOR	DK 7-14-80	DATE
76-3-13 DIV. OF BLDG. & SAFETY CITY OF LAS VEGAS REV. 10-78		

Handwritten: Bond *99*

Handwritten: 1-2

SWIMMING POOL		
OWNER	D. Ivachniva	DATE 8-29-79
ADDRESS 2032 Griffith		
CONTRACTOR Paradise Pools	PERMIT NO. 6602	FINAL INSPECTION
LOT 9	BLOCK 16 Columbia Hts	SUBDIVISION #1
LOG NO. M-641	AREA	
LOCATION		
ROUGH SOIL		
ROUGH WATER		
ROUGH GAS		
ROUGH ELECTRIC		
1st	2nd	3rd
STEEL INSPECTION		
FINAL PLUMBING	6602	5H 23-81
FINAL ELECTRIC	6602	
FINAL GAS	5H 9/19/79	
FINAL SEWER	6602-1	
FINAL SEPTIC TANK		
FINAL POOL INSPECTION		
INSPECTOR	DK 7-14-80	DATE
78-2-13 DIV. OF BLDG. & SAFETY CITY OF LAS VEGAS REV. 10-78		

Don't know 1-9-14-80

SWIMMING POOL		
OWNER	<i>D. Ivachnik</i>	DATE <i>8-29-79</i>
ADDRESS	<i>3032 Griffith</i>	
CONTRACTOR	PERMIT NO.	FINAL INSPECTION
<i>Paradise Pools</i>	<i>6602</i>	
LOT	BLOCK	SUBDIVISION
<i>9</i>	<i>16 Columbia</i>	<i>#1</i>
LOG NO.	AREA	
<i>M-641</i>		
LOCATION		
ROUGH SQ.		
ROUGH WATER		
ROUGH GAS		
ROUGH ELECTRIC		
STEEL INSPECTION	2nd	3rd
FINAL PLUMBING	<i>6602</i>	<i>JH 2-3-81</i>
FINAL ELECTRIC	<i>6602</i>	
FINAL GAS	<i>JH 9/14/79</i>	
FINAL SEWER	<i>6602-1</i>	
FINAL SEPTIC TANK		
FINAL POOL INSPECTION		
INSPECTOR	<i>DR 7-4-80</i>	DATE
<small>78-3-13</small>	<small>DIV. OF BLDG. & SAFETY CITY OF LAS VEGAS REV. 10-78</small>	

Donna Housley 12-11-84

CITY OF LAS VEGAS, NEVADA

LOG NO. & AREA N/A DATE 050-264-009 CONST. VAL. \$ 3,100.00

DEPARTMENT OF BUILDING AND SAFETY PHONE 386-6251 **BUILDING PERMIT**
FOR: Remodel, Additions, Misc. Residential Const.

ADDRESS OF CONSTRUCTION 2032 Huffich OWNER Daniel Swachnuk

CONTRACTOR Owner STATE LICENSE NO. CITY LICENSE NO.

LOT(S) 9 BLOCK 16 SUBDIVISION Bel Air A 2 ZONE R-1

PROPOSED CONSTRUCTION: Countertop, carpet USE bedroom, bath

BUILDING PERMIT NO. 3549 ELECTRIC PERMIT NO. PLUMBING PERMIT NO. AIR COND. PERMIT NO.

ADD'L. PERMITS REQ'D.: Air Cond. Elec. Plumbing Signs Paving Fence
Incinerators Fire Sprinkling System Off-Site Permit

MATERIALS OF CONSTRUCTION: Wood Frame Concrete Block Reinforced Concrete Steel Frame

SQUARE FEET OF FLOOR AREAS: 1st 252 2nd _____ 3rd _____ Other _____ TOTAL SQ. FT. 252

ARCHITECT: _____ ENGINEER: _____ NO. of UNITS 1 NO. of STORIES 1

OTHER INSPECTIONS AND FEES

- Inspections outside of normal business hours = \$25.00 per hour (minimum charge three hours)
- Re-inspection during normal business hours assessed under provisions of TABLE 3-A of the Uniform Building Code = \$15.00 per hour
- Inspections during normal business hours for which no fee is specifically indicated = \$15.00 per hour (minimum charge one half hour)
- Additional plan review required by changes, additions or revisions to approved plans = \$25.00 per hour (minimum charge two hours)

CONDITIONS OF THE PERMIT:

- I agree to call the City Building Department for inspections before concrete is poured, before rough wiring, electrical, plumbing, framing is covered. Also for air conditioning, drywall and sheathing inspection
- I agree that when the job is completed that I will call for final inspection before occupancy.
- I agree to perform all construction in accordance with City Ordinances and Building Codes.
- The Contractor's signature below denotes authority from the owner to sign in his behalf and that the owner is aware of all requirements of this application and permit. Separate permits must be taken out for work outlined above this agreement.
- I have read and understand the contents of this application and permit. I hereby state that the information I have supplied on this application is true and correct.

Approval for the work under this permit will be given only after refuse and debris have been removed from job site and public right of way

BY Daniel D. Swachnuk OWNER
I HEREBY DECLARE THAT I AM THE LEGAL OWNER OF THE ABOVE PROPERTY.

BY [Signature] AGENT
DATE 12/3/84

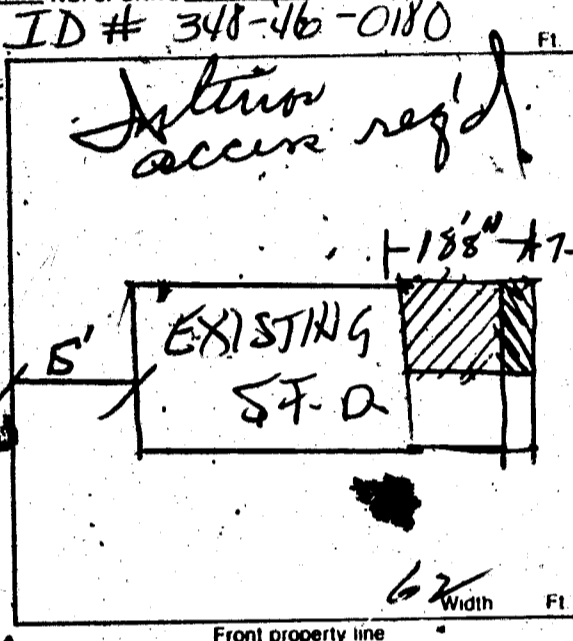

PLUMBING	FEE	ELECTRICAL	FEE
WATER DISTRIBUTION		RECEPTACLE SWITCH	
SEWER SYSTEM - NEW OR MODIFICATION		EACH LIGHT FIXTURE OR SOCKET	
FIXTURES - WATER SOFTENER, H.W. HEATER		SPECIAL OUTLET, APPLIANCE ETC	
GARBAGE DISPOSAL - WASHER. (DISH OR CLOTHES)		ELECTRICAL SERVICE OR PANEL	
FUEL PIPING		A.C. UNIT OR MOTORS	
GAS APPLIANCE OR A.C. UNIT		2310 - 2402	TOTAL
IRRIGATION SYSTEM		MISC	
2310 - 2403	TOTAL		
AIR CONDITIONING		PLAN REVIEW FEE	
NEW UNIT	FEE	BLDG PERMIT FEE	<u>44.50</u>
HEATERS - WALL, CEILING OR FLOOR		TOTAL FEES	<u>44.50</u>
EVAPORATIVE COOLER			
2310 - 2405	TOTAL		

RECEIPT
SFI 44.50
CHK 44.50
3 29 84 16:27

PERMIT EXPIRES 180 DAYS AFTER ABANDONMENT OF WORK

MUST BE MACHINE VALIDATED

Debbie Ingram 1-22-85

CITY OF LAS VEGAS, NEVADA

LOG NO. & AREA _____ DATE _____ CONST. VAL. \$ _____

DEPARTMENT OF BUILDING AND SAFETY

PHONE 386-6251

ADDRESS OF CONSTRUCTION 2032 Griffith

OWNER Daniel Swachnick

ELECTRICAL PERMIT

CONTRACTOR Owner

STATE LICENSE NO. _____

CITY LICENSE NO. _____

LOT(S) _____ BLOCK _____ SUBDIVISION _____ ZONE _____

PROPOSED CONSTRUCTION: _____ USE: _____

ELECTRIC PERMIT NO. 4910

Approval for the work under this permit will be given only after refuse and debris have been removed from job site and public right of way

UNITS	DESCRIPTION	FEE	TOTAL
PERMIT ISSUANCE			
1	For Issuing Each Permit	10.00	10.00
	Supplemental Fee <u>3549</u>	4.50	450
APPLIANCE CHARGE			
	Receptacle <u>6</u> Switch <u>3</u>	.40	3.00
<u>3</u>	Each Light Fixture or Socket	.30	.90
	EACH OUTLET FOR: Dishwasher, Garbage Grinder, Trash Compactor, G.F.L., Clothes Washer, Dryer, Electric Range, Ovens, Smoke Detector, Special Purpose Outlet, Heater, Space Heater, Blast Heater (PER K.W.), Mercury Lamp, Quartz Lamp, Sodium Lamp	.70	
	X-Ray Unit	10.00	
	Area Lighting (First 3,000 Watts)	8.00	
	Each Additional 1,000 Watts	3.00	
	Motors (1/2 H.P. and Over) Transformers Welders, Generators		
	First H.P. For each Unit	3.00	
	First KVA For Each Unit	3.00	
	Each Additional H.P. or KVA	.30	
	Temporary power or Pole	6.00	
	Electric Service (incl'd First Meter)	6.00	
	Up to 200 AMP		
	400 AMP And 600 AMP	12.50	
	Over 600 AMP To 1200 AMP	25.00	
	Over 1200 AMP	50.00	
	Each Additional Meter Socket	.50	
	Sub Panel (Each)	3.00	
	Swimming Pool (Residential)	20.00	
	Swimming Pool (Semi-Public)	30.00	
	Spas	8.00	
	Recreational Vehicle Spaces (Each)	3.00	
	Busways-Trolley, or Plug-in (Ea. 100 Ft.)	3.00	

UNITS	DESCRIPTION	FEE	TOTAL
	Gasoline Dispenser	2.00	
	All Misc. Electric		
	Permanent A/C Unit (Pkg. Units)	3.00	
	Each Air Handler	1.00	
LOW VOLTAGE INSTALLATIONS			
	Speaker Outlets (Each)	.30	
	Signal or Alarm Outlets (Each)	.30	
	Amplifiers	2.00	
	Control Panel	.50	
	TV Master System	.30	
	Telephone or Computer Outlet	.30	
OTHER INSPECTIONS AND FEES:			
	Inspections outside of normal business hours (minimum charge - three hours)	25.00 per hour	
	Reinspection fee assessed under provisions of TABLE 3-A of the Uniform Building Code = \$25.00 EACH	25.00 each	
	Inspections for which no fee is specifically indicated (minimum charge - one-half hour)	15.00 per hour	
	Additional plan review required by changes, addi- tions or revisions to approved plans (minimum charge - one-half hour; After work hours - \$25.00 per hour - minimum 2 hours)	15.00 per hour	
	Starter Permit		
	Contract Price or Cost of Installation		
	Misc.		
CONDUIT ONLY			

Electrical permit fees may be computed the same as building permit fees by using the cost of installation for valuation amount when such work is not included in the above schedule.

RECEIPT
 0007
 ELEC 9.00
 CASH 9.00
 4910A000 16:02

2310-2402 01/21/85

I hereby certify that I have carefully examined and read the above application that the same is true and correct, and that the work herein described is to be done in accordance with all the provisions of the applicable Ordinances of the City of Las Vegas, Nevada and the State Laws, whether herein specified or not.

SIGNED X D. Swachnick CONTRACTOR MASTER CARD NO. _____
 BY D. Swachnick Spec/Cont'r or Owner
 BUILDING DEPT. DATE 1/21/85

PERMIT FEE _____
 TOTAL FEES 9.00

MUST BE MACHINE VALIDATED

PERMIT EXPIRES 180 DAYS AFTER ABANDONMENT OF WORK

TRACK B. 2-20-86

OWNER	Daniel Twachnuik Address 2032 Griffith	
DATE	12-4-84	GEN. CONT. Owner
TYPE OF STRUCTURE	conv. garage	PERMIT NO. 3549
LEGAL DESCRIPTION	SEE APPLICATION	
APPROVED FOR OCCUPANCY & METER	LOG No.	AREA No.
	BUILDING	MISCELLANEOUS
Location & Footing	RD 12-18-84	Plumbing Cont.
Concrete Slab Floor	RD 12-19-84	Permit No. Date
Fireplace Footing		Htg./Vtr./A.C. Cont.
Chimney Steel		Permit No. Date
Vert. Steel Reinf.		Sewer Cont.
Horiz. Steel Reinf.		Permit No. Date
Framing	RD 1-23-85	Rough Soil
Ext. Lath		Rough Water
Roof Sheathing	RD 1-22-85	Top-Out
Ext. Brown		Rough Gas
Insulation	TS 2-21-85	A/C Rough Duct
Drywall	TS 2-26-85	Final Plumbing
Final Building		Final Gas
Appr. for Occu.		Final Air Cond.
	ELECTRICAL	Final Sewer
Temp. Pole cont.		REMARKS
Permit No. Date		
Inspection Date		
Electrical Cont.	MICHAEL	
Permit No. Date	4910 1-18-85	
Rough	RD 1-22-85	PLEASE NOTE ADDITIONAL REMARKS ON REVERSE SIDE
Final Electrical		DEPT. OF BLDG. & SAFETY CITY OF LAS VEGAS REV. 82-3-79
Temporary Service		