

4207 GARDEN PLACE

Lot 206 Blk 7 Sub. Hyde Park Sub. #2 Zone R-1

Adrian Brown Nov 16, 1977

PERMIT FEE: \$3.00

CITY OF LAS VEGAS, NEVADA
DEPARTMENT OF BUILDING & SAFETY
APPLICATION & BUILDING PERMIT
for FENCE, WALL, RETAINING WALL

CONSTRUCTION VALUATION: \$ 00
INSPECTION VALUATION: \$ 45

LOG NO. & AREA

ADDRESS OF CONSTRUCTION: 4207 Garden OWNER'S NAME: Robert C Hudson OWNER'S ADDRESS: 4207 Garden

Lot (s) 306 Block 7 Subdivision Hyde Park Sub # 2 Zone R-1
Materials of Construction: Block () Concrete () Wire () Wood () Other ()

Total Square Feet: 1 Total Linear Feet: 42.5 FT

CONTRACTOR'S NAME: Chester STATE: NV CITY: Las Vegas LICENSE # 5026 LICENSE # 3787

Architect's Name: _____ PLANS SUBMITTED: Yes No
Engineer's Name: _____ CALCULATIONS: Yes No

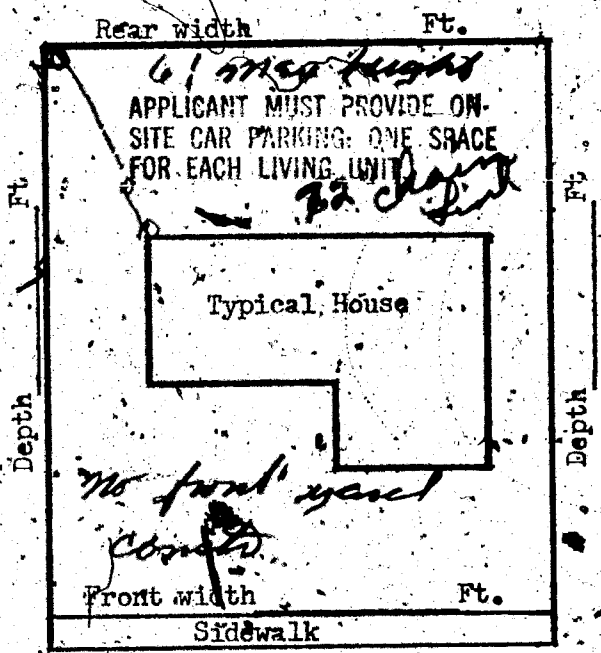

I understand that any portion of this (fence) (wall) constructed or erected on City property or right-of-way will be removed from said location at my expense upon request received from the City of Las Vegas, Nevada. I understand that the (fence) (wall) shall not enclose water meter, light standard, fire alarm box & shall not come closer than two (2') feet in any direction from any fire hydrant. I further state that I am familiar with effective Ordinances of the City of Las Vegas, Nevada & effective Statutes of the State of Nevada covering construction and use of the above type; I agree to perform said construction in conformity therewith. I further agree that issuance of a permit on above application will not excuse me from conforming with said Ordinances and Statutes, despite any errors on the part of the Building Inspector or Engineer in checking plans and applications herewith submitted. I have read and understand the contents of above application & permit; I hereby state that same are true and correct.

STREET: _____

SIGN HERE: Chester Date: _____
By: _____

APPROVED BY: [Signature]
 PLANNING DEPT. & CODE ASSISTANCE DATE: 11/2/66
 FIRE DEPARTMENT DATE: _____
 ENGINEERING DEPARTMENT DATE: _____
 BUILDING & SAFETY DEPARTMENT DATE: Nov. 4, 1966

RECEIVED \$3.00
 CITY OF LAS VEGAS
 DEPT. OF BUILDING & SAFETY
 Must be machine validated
 4 NOV 66

#1285 PERMIT NO. 35408 PERMIT FEE \$3.00
23.14

Lula Collins 3-3-66

DEPARTMENT OF BUILDING & SAFETY
CITY OF LAS VEGAS, NEVADA

KADNEY CAMP
FENCE & RETAINING
WALLS

OWNER Robert C. Hudson ADDRESS 4207 Garden Place DATE Nov. 4, '66

CONTRACTOR W. J. CHESTER PERMIT NO. 35408

LOT 206 BLOCK 7 SUBDIVISION Hyde Park Sub. #2

WIRE FENCE	
Fence (wire, wood, etc.)	Walls (masonry, rock, etc.)
Location _____	Location _____
Final Inspection <u>Subst 11-29-66</u>	Footing _____
	Wall Steel 1st _____ 2d _____ 3d _____
	Final Inspection _____
Retaining Wall (masonry)	
Location _____	Location _____
Footing _____	Footing _____
Wall Steel 1st _____ 2d _____ 3d _____	Wall Steel 1st _____ 2d _____ 3d _____
Bond Beam 1st _____ 2d _____ 3d _____	Final Inspection _____
Final Inspection _____	

23.14 B

ADDRESS 4207 Garden Place LOG NO. _____ AREA _____

Lila Collins 3-3-66

DEPARTMENT OF BUILDING & SAFETY
CITY OF LAS VEGAS, NEVADA

YARDWAY CADD
FENCE & RETAINING
WALLS

OWNER Robert C. Hudson ADDRESS 4207 Garden Place DATE Nov. 4, '66

CONTRACTOR W. J. CHESTER PERMIT NO. 35408

LOT 206 BLOCK 7 SUBDIVISION Hyde Park Sub. #2

WIRE FENCE

Fence (wire, wood, etc.)	Walls (masonry, rock, etc.)
Location _____	Location _____
Final Inspection <u>Sept 11, 1966</u>	Footing _____
	Wall Steel 1st _____ 2d _____ 3d _____
	Final Inspection _____
Retaining Wall (masonry)	Retaining Wall (concrete)
Location _____	Location _____
Footing _____	Footing _____
Wall Steel 1st _____ 2d _____ 3d _____	Wall Steel 1st _____ 2d _____ 3d _____
Bond Beam 1st _____ 2d _____ 3d _____	Final Inspection _____
Final Inspection _____	

23.14 B

ADDRESS 4207 Garden Place LOG NO. _____ AREA _____

Donna Pivotaly 4-26-83

CITY OF LAS VEGAS, NEVADA

0302 182-014

LOG NO. & AREA _____ CONST. VAL. \$ 750.00

DEPARTMENT OF BUILDING AND SAFETY

APPLICATION & BUILDING PERMIT - for:
Dwellings, Detached, Elec. Residential Const.

ADDRESS OF CONSTRUCTION: 4207 GARDEN PL. L.V. OWNER: ANN R. HUDSON

LOT(s) 206 BLOCK 7 SUBDIVISION: Hyde Park #2 ZONE: R1

Existing structure on lot: Dwelling Accessory Bldg. Vacant Lot Other

PROPOSED CONSTRUCTION: bath (rem add) USE: _____

MATERIALS OF CONSTRUCTION: Wood Frame Concrete Block Reinforced Concrete Steel Frame

SQUARE FEET OF FLOOR AREAS: 1st 50 2nd _____ 3rd _____ Other _____ TOTAL SQ. FT. 50

FIRE ZONE: _____ Occupancy Group E CONST. TYPE: _____

ARCHITECT: _____ ENGINEER: _____ NO. of UNITS _____ NO. of STORIES 2

Plans Submitted: Yes No Calculations Submitted: Yes No Sewer Fee Req'd: Yes No

CONTRACTOR: Owner STATE LICENSE # _____ CITY LICENSE # _____

ADD'L. PERMITS REQ'D.: Air Cond. Elec. Plumbing Signs Paving Fence Public Walks Curb-gutters
Incinerators Fire Sprinkling System

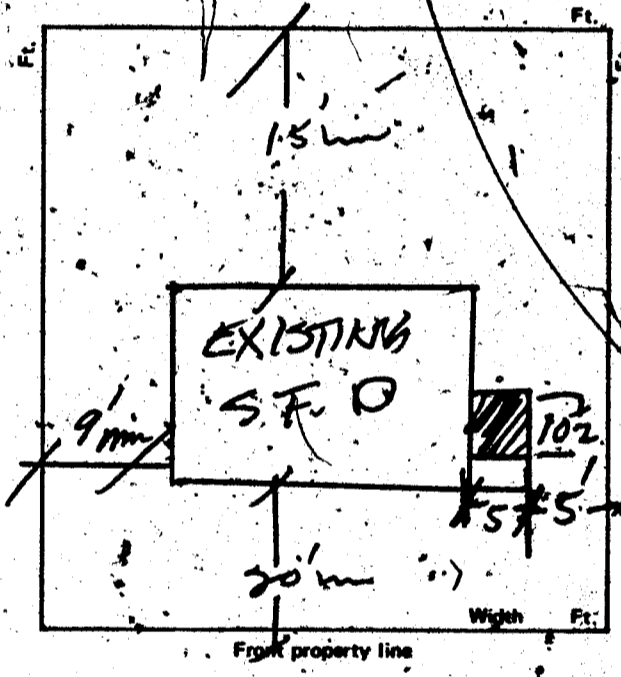

CONDITIONS OF THE PERMIT:

- I agree to call the City Building Dept. for inspections before concrete is poured, before rough wiring, electrical, plumbing, and before is covered. Also for Air conditioning, drywall and sheetrock inspections.
- I agree that when the job is completed I will call for final inspection before occupancy.
- I agree to perform all construction in accordance with all Ordinances and Building Codes.
- The Contractor's signature below denotes authority from the owner to sign in his behalf and that the owner is aware of all requirements of this application and permit. Separate permits shall be taken for work outlined above this agreement.
- I have read and understand the contents of this application and permit; I hereby state that the information I have submitted on this application is true and correct.

PLUMB \$ 71.00
 ELEC \$ 1.00
 STL \$ 48.50
 CHEN \$ 40.50
 A#9239 SR#001/01

Approval for the work under this permit will only be given if refuse and debris have been removed from job site and public right of way. Separate permits are required for work within the public right of way.

SIGNED: _____ Contractor
 BY: Ann Hudson Agent or Owner

PLANNING DEPT.: [Signature] Date: 4/25/83
 PUBLIC WORKS DEPT.: [Signature] Date: 4/25/83
 BUILDING DIVISION: [Signature] Date: 4/25/83
 PERMIT NO.: 9239 PERMIT FEE \$ 14.50

2300-2401

RECEIPT

MUST BE MACHINE VALIDATED

Some Handy

8-20-84

DUPLICATE CARD
ELEC. ONLY PLBG. ONLY, A.C. ONLY

OWNER <i>Ann P. Hudson</i>		DATE <i>4-25-83</i>
ADDRESS <i>4207 Garden Place</i>		
CONTRACTOR	PERMIT NO.	FINAL INSPECTION
LOT	BLOCK	SUBDIVISION
LOG NO.	AREA	
ELECTRIC ONLY		PLUMBING ONLY
Contractor	Contractor	<i>Owner</i>
Permit No.	Permit No.	<i>99-39-1</i>
Rough Elec.	Rough Soil	
Final Rough	Rough Water	
Final Elec.	Top Out	
Temp. Service	Rough Gas	
HEAT & VENT. A/C ONLY		Final Plbg. <i>MM8-15-84</i>
Contractor	Final Gas	
Permit No.	Sewer Final	
A/C Rough Duct		
Rough Gas		
Final A/C		
Final Gas		

79-3-15 (811-81) DEPT. OF BLDG. & SAFETY
CITY OF LAS VEGAS

JACKIE B.

2-6-86

OWNER Ann P. Hudson ADDRESS 4207 Garden Pt
 DATE 4-25-83 GEN. CONT. Owner
 TYPE OF STRUCTURE bath rm. add PERMIT NO. 9239 FINAL INSPECTION
L 206 B 7 Hyde Pk #2 LOG NO. AREA NO.

APPROVED FOR OCCUPANCY & METER

BUILDING		MECHANICAL	
Investigation		Plumbing Cont.	<u>Owner</u>
Location & Footing	<u>PC 5-3-83</u>	Permit No.	<u>9239-2</u> Date <u>4-25-83</u>
Concrete Slab Floor	<u>PC 5-3-83</u>	Heat & Vent. A/C Cont.	
Fireproof Footing		Permit No.	Date
Chimney Steel		Sewer Cont.	
Vert. Steel Reinf.		Permit No.	Date
Horiz. Steel Reinf.		Rough Soil	<u>MHC 5-3-83</u>
Framing	<u>PC 5-3-83</u>	Rough Water	<u>MHC 5-3-83</u>
Ext. Lath		Top Out	<u>MHC 7-18-83</u>
Ext. Brown		Rough Gas	
Drywall		A/C Rough Duct	
Final Building	<u>PC 9-21-83</u>	Final Plumbing	
Appr. for Occu.	<u>PC 9-21-83</u>	Final Gas	

ELECTRICAL		REMARKS	
Temp. Pole Cont.		Final Sewer	<u>MHC 6-8-83</u>
Permit No.	Date		
Inspection	Date		
Electrical Cont.			
Permit No.	Date		
Rough	<u>UBS 7-28-83</u>	PLEASE NOTE ADDITIONAL REMARKS ON REVERSE SIDE.	
Final Rough		DEPT. OF BLDG. & SAFETY CITY OF LAS VEGAS REV: 82-3-29	
Final Electrical			
Temporary Service			

Shelley E.C. 6-8-83 Insul. 7-29-83