

4329 Edward

LOT 168 BLOCK 5 COLLEGE HEIGHTS #1 ZONED R-1

G. Gatewood 3-23-79

CITY OF LAS VEGAS, NEVADA
DEPARTMENT OF BUILDING & SAFETY

PERMIT FEE \$ 4.00
APPLICATION & PERMIT FOR
PLUMBING

JOB ADDRESS: 4329 EDWARDS

OWNER'S NAME: FIRST WESTERN

LOT BLOCK SUBDIVISION

Bldg. type: SFDX APT COMM

Circle: New bldg; Old bldg; Add'n; Remodel; Pool; Wtr. Sftner; Lawr Sprk; Other

CONTRACTOR: NEVADA HYBRID TURE, INC.

State Lic. # 8545 City Lic. # 00927

QUANTITY	FIXTURE OR INSTALLATION	Unit Price	AMOUNT
	Bathtub	1.00	
	Clothes dryer (gas)	1.00	
	Clothes washer	1.00	
	Dental unit	1.00	
	Dishwasher	1.00	
	Drinking fountain	1.00	
	Fire sprinkling - underground piping	5.00	
	Fire sprinkling - distribution piping per each foot	.01	
	Fire sprinkling heads - per each head	.10	
	Floor drain \$1.00 Floor sink	1.00	
	Gas appliance (any type)	1.00	
	Gas piping system - single family dwelling	3.00	
	Gas piping system - multiple family \$3 per each unit plus	1.00	
	Gas piping system - commercial bldg. per each floor	3.00	
	Grease trap	1.00	
1	Irrigation system	4.00	4.00
	Lavatory	1.00	
	Minimum fee for any permit	4.00	
	Piping, Drainage	4.00	
	Sewer replacement	4.00	
	Septic disposal system - Health Dept. approval required	4.00	
	Shower	1.00	
	Sink - kitchen type	1.00	
	Swimming pool - private - wading pool	8.00	
	Swimming pool, public - semi-public	12.00	
	Toilet	1.00	
	Urinal	1.00	
	Water distribution system, single family dwelling	4.00	
	Water distribution system, multiple dwg. \$4 + each unit	1.00	
	Water distribution system, Group "A" thru "G" per each floor	4.00	
	Water distribution system, Group "H" (hotel) \$4 + per bath*	.50	
	Water heater (gas) (electric)	1.00	
	Water using equipment	1.00	
	Water softener nonpermanent type	4.00	
	Water softener permanent (connected to drainage)	5.00	
	Wash tray	1.00	

TOTAL FEE \$ 4.00

I hereby certify that I have carefully examined & read the above application; that the same is true & correct; and the work herein described is to be done in accordance with the provisions of City of Las Vegas Ordinances & State Laws, whether herein specified or not. * As defined in City Code and Ordinances.

SIGNED: *John Carpenter* Date: 9-24-68
Registered Plumber - Spec. Cont'r Owner

Engineering Dept. Date Building Department Date
Sewer Conn. Fee \$ 23.10
Paid in Engr. Dept. #12870
PERMIT NO. 24880 PERMIT FEE \$ 4.00

RECEIPT
\$615 \$004.00 - 7

CITY OF LAS VEGAS
DEPT. OF BUILDING & SAFETY

Must be machine validated

2.7 SEP 68

D. Gatewood 3-23-79

CITY OF LAS VEGAS, NEVADA

CHARGE 1600
1188
21788-02

LOG NO. & AREA _____

CONST. VAL. \$ _____

DEPARTMENT OF PUBLIC SERVICES
DIVISION OF BUILDING AND SAFETY

APPLICATION & BUILDING PERMIT
Dwellings, Duplexes, Misc. Residential Const.

ADDRESS OF CONSTRUCTION: 4329 Edward Ave.

OWNER: Howard Buckles

LOT(s) 160

BLOCK 5

SUBDIVISION COLLIERE HGT. 1

ZONE R-1

Existing structure on lot:

Dwelling

Accessory Bldgs.

Vacant Lot

Other

PROPOSED CONSTRUCTION:

Enclose exist. garage & exist. breezeway into to room. garage

USE _____

MATERIALS OF CONSTRUCTION:

Wood Frame

Concrete Block

Reinforced Concrete

Steel Frame

SQUARE FEET OF PLQOR AREAS:

1st _____

2nd _____

3rd _____

Other _____

TOTAL _____

exist. garage 400
exist. breezeway 198

FIRE ZONE: _____

Occupancy Group _____

CONST. TYPE: _____

ARCHITECT _____

ENGINEER _____

NO. of UNITS _____

NO. of STORIES _____

Plans Submitted: Yes No

Calculations Submitted: Yes No

Sewer Fee Req'd: Yes No

Yes No

CONTRACTOR: DURABILT, INC.

STATE LICENSE # 12692

CITY LICENSE # 11107

ADD'L PERMITS REQ'D:

Air Cond.

Elec.

Plumbing

Signs

Paving

Fence

Public Walks

Curb cutters

Incinerators

Fire Sprinkling System

CONDITIONS OF THE PERMIT:

- I agree to call the City Building Department for inspections before concrete is poured, before rough wiring, electrical, plumbing, framing is covered. Also for Air conditioning, drywall and sheathing inspection.
- I agree that when the job is completed that I will call for final inspection before occupancy.
- I agree to perform all construction in accordance with City Ordinances and Building Codes.
- The Contractor's signature below denotes authority from the owner to sign in his behalf and that the owner is aware of all requirements of this application and permit. Separate permits must be taken out for work outlined above this agreement.
- I have read and understand the contents of this application and permit. I hereby state that the information I have supplied on this application is true and correct.

Approval for the work under this permit will be given only after refuse and debris have been removed from job site and public right of way.

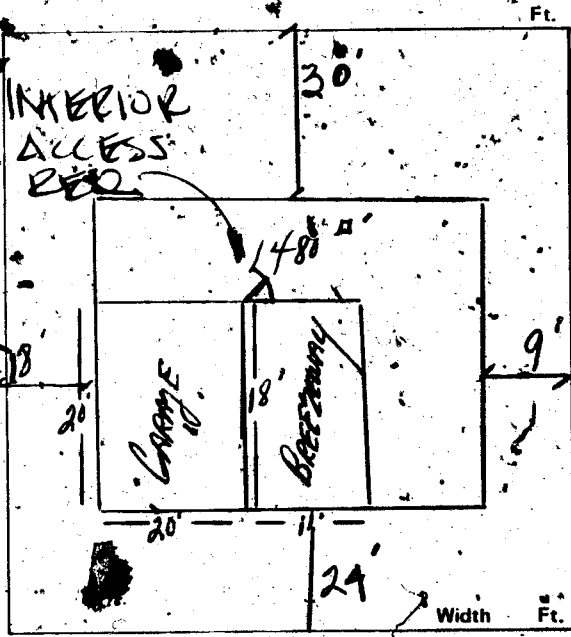

SIGNED: Durabilt Inc Contractor
BY: Brenda Turner Agent or Owner

1 DUN	\$	00
SPD	\$	18.00
STL	\$	18.00
STL	\$	18.00
TOTL	\$	18.00
CHEK	\$	18.00
RECEIPT		
A#1813 SR#001/01		
CITY - LAS VEGAS		
BLDG. & SAFETY		
11/28/77		

PLANNING DEPT: _____ Date: 11-28-77

PUBLIC WORKS DEPT: _____ Date: 11-28-77

BUILDING DIVISION: _____ Date: 11/28/77

PERMIT NO.: 1813

PERMIT FEE \$ 18.00

154-01-220

MUST BE MACHINE VALIDATED

G. Gatewood 3-23-79

CITY OF LAS VEGAS, NEVADA

Charge 160
1188

LOG NO. & AREA

CONST. VAL. 1188

DEPARTMENT OF PUBLIC SERVICES
DIVISION OF BUILDING AND SAFETY

APPLICATION & BUILDING PERMIT
Dwellings, Duplexes, Misc. Residential Const.

ADDRESS OF CONSTRUCTION: 4329 Edward Ave.

OWNER: Howard Buckles

LOT(s) 160 BLOCK 5 SUBDIVISION COLLEGE HGT. 1 ZONE R-1

Existing structure on lot: Dwelling Accessory Bldgs. Vacant Lot Other

PROPOSED CONSTRUCTION: Enclose exist. garage & exist. breezeway into garage USE

MATERIALS OF CONSTRUCTION: Wood Frame Concrete Block Reinforced Concrete Steel Frame

SQUARE FEET OF FLOOR AREA: 1st 2nd 3rd Other TOTAL exist. garage 400 exist. breezeway 198

FIRE ZONE: Occupancy Group: CONST. TYPE:

ARCHITECT: ENGINEER: NO. of UNITS: NO. of STORIES:

Plans Submitted: Yes No Calculations Submitted: Yes No Sewer Fee Req'd: Yes No

CONTRACTOR: DURABLE, INC. STATE LICENSE #: 12692 CITY LICENSE #: 11107

ADD'L. PERMITS REQ'D: Air Cond. Elec. Plumbing Signs Paving Fence Public Walks Curb-cutters Incinerators Fire Sprinkling System

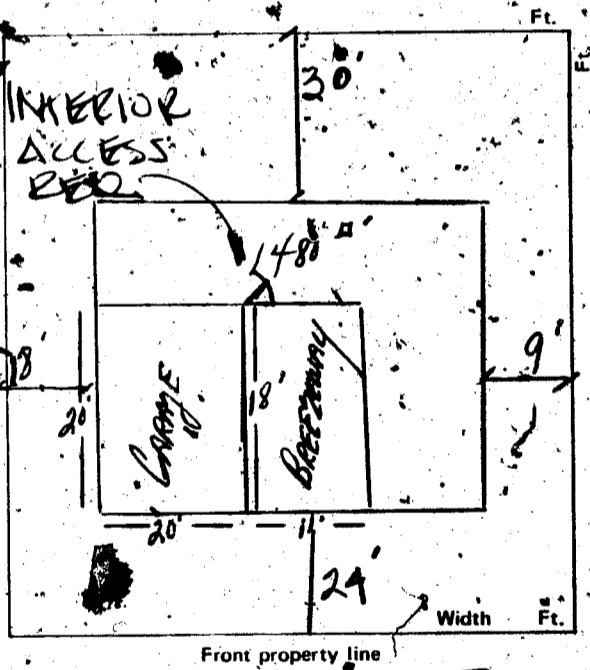

CONDITIONS OF THE PERMIT:

- I agree to call the City Building Department for inspections before concrete is poured, before rough wiring, electrical, plumbing, framing is covered. Also for Air conditioning, drywall and sheathing inspection.
- I agree that when the job is completed that I will call for final inspection before occupancy.
- I agree to perform all construction in accordance with City Ordinances and Building Codes.
- The Contractor's signature below denotes authority from the owner to sign in his behalf and that the owner is aware of all requirements of this application and permit. Separate permits must be taken out for work outlined above this agreement.
- I have read and understand the contents of this application and permit. I hereby state that the information I have supplied on this application is true and correct.

Approval for the work under this permit will be given only after refuse and debris have been removed from job site and public right of way.

SIGNED: Durable Inc Contractor
BY: Brenda Turpin Agent or Owner

1 DIN	\$	00
SFD	\$	18.00
STL	\$	18.00
STL	\$	18.00
TOTL	\$	18.00
CHEK	\$	18.00

RECEIPT
A#1813 SR#001/01
CITY - LAS VEGAS
BLDG. & SAFETY
11/28/77

PLANNING DEPT. ACE Date: 11-28-77
 PUBLIC WORKS DEPT. ISA Date: 11-28-77
 BUILDING DIVISION WJK Date: 4/28/77

PERMIT NO.: 1813 PERMIT FEE \$ 18.00

154-01-220

MUST BE MACHINE VALIDATED

D. Gatewood 3-23-79

CITY OF LAS VEGAS, NEVADA

LOG NO. & AREA _____ CONST. VAL. \$ 800-

DEPARTMENT OF PUBLIC SERVICES
DIVISION OF BUILDING AND SAFETY

APPLICATION & BUILDING PERMIT - for:
Dwellings, Duplexes, Misc. Residential Const.

ADDRESS OF CONSTRUCTION: 4329 Edward Ave. OWNER: M Buckels

LOT(s) 168 BLOCK 5 SUBDIVISION COLLEGE HGTS ZONE R1

Existing structure on lot: Dwelling Accessory Bldgs. Vacant Lot Other

PROPOSED CONSTRUCTION: Fireplace USE _____

MATERIALS OF CONSTRUCTION: Wood Frame Concrete Block Reinforced Concrete Steel Frame

SQUARE FEET OF FLOOR AREAS: 1st _____ 2nd _____ 3rd _____ Other _____ TOTAL SQ. FT. _____

FIRE ZONE: _____ Occupancy Group _____ CONST. TYPE: _____

ARCHITECT: _____ ENGINEER: _____ NO. of UNITS: _____ NO. of STORIES: _____

Plans Submitted: Yes No Calculations Submitted: Yes No Sewer Fee Req'd: Yes No

CONTRACTOR: MATT'S Masonry STATE LICENSE # 12457 CITY LICENSE # 13738

ADD'L. PERMITS REQ'D.: Air Cndn. Elec. Plumbing Signs Paving Fence Public Walks Curb-gutters
Incinerators Fire Sprinkling System

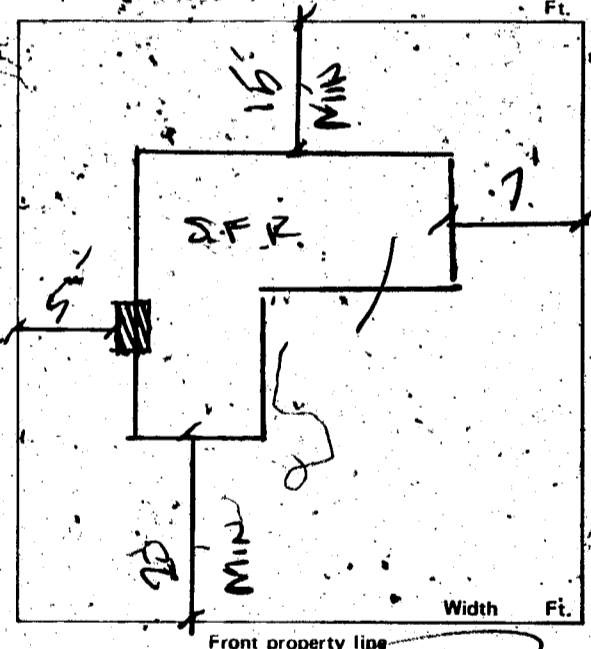

CONDITIONS OF THE PERMIT:

- I agree to call the City Building Department for inspections before concrete is poured, before rough wiring, electrical, plumbing, framing is covered. Also for Air conditioning, drywall and sheathing inspection.
- I agree that when the job is completed that I will call for final inspection before occupancy.
- I agree to perform all construction in accordance with City Ordinances and Building Codes.
- The Contractor's signature below denotes authority from the owner to sign in his behalf and that the owner is aware of all requirements of this application and permit. Separate permits must be taken out for work outlined above this agreement.
- I have read and understand the contents of this application and permit, I hereby state that the information I have supplied on this application is true and correct.

Approval for the work under this permit will be given only after refuse and debris have been removed from job site and public right of way.

SIGNED: Matthew DeFillo Contractor
BY: _____ Agent or Owner

1 DON \$.00
SFD \$ 10.00
STL \$ 10.00
STL \$ 10.00
TOTAL \$ 30.00
RECEIPT
CHECK \$ 10.00
A#1384 SR#001/01
CITY - LAS VEGAS
BLDG. & SAFETY
11/30/77

PLANNING DEPT. [Signature] Date: 11-30-77

PUBLIC WORKS DEPT. [Signature] Date: 11-30-77

BUILDING DIVISION: [Signature] Date: 11-30-77

PERMIT NO.: 1854 PERMIT FEE \$ 10.00

154-01-220

MUST BE MACHINE VALIDATED

H. Gatewood 3-23-79

**BUILDING DEPARTMENT
CITY OF LAS VEGAS
CORRECTION NOTICE**

Job Located at 4329 EDWARD

I have this day inspected this structure and these premises and have found the following violations of City and/or State laws governing same:

CORRECTED 1-20-79 J.V. Goidy

1. NEED SWITCHED OUTLET FOR LT. BEFORE ENTERING ROOM

2. SW. & OUTLET BOXES MUST BE FLUSH WITH WOOD PANELING

You are hereby notified to correct above violation and call for re-inspection.

Date 12/3/77 J.V. Goidy
Inspector

23.03 Do not remove this tag!

H. Gatewood 3-23-79

CITY OF LAS VEGAS, NEVADA

#7332

DEPARTMENT OF BUILDING & SAFETY - ELECTRICAL APPLICATION & PERMIT

ADDRESS OF CONSTRUCTION: 4329 Edward Ave. OWNER'S NAME: Buckles.

CIRCLE: New Bldg.; Add'n.; Remodel; TYPE OF BLDG.: SFD. APT. PUBLIC COMM.

CONTRACTOR'S NAME: ELECTRIC CONSTRUCTION CO. STATE LICENSE # 9383 CITY LICENSE # 2193

NUMBER	FIXTURE OR INSTALLATION	UNIT PRICE	TOTAL
	Rm addition, carport or garage enclosure	4.00	
	Temporary power	4.00	
6	Light, receptacle or switch outlet	.20	1.20
	Wall or ceiling space heater	.35	
	Garbage grinder outlet	.35	
	Dishwasher outlet	.35	
	Clothes dryer outlet	.35	
	Automatic clothes washer	.35	
	Electric range outlet	.35	
	Electric water heater outlet	.35	
	Special purpose outlet	.35	
	X-ray unit and its appurtenances	5.00	
	Watts of festoon lighting (Watts) First 3,000 watts for each additional thousand watts	4.00 1.50	
	Horsepower each motor first horsepower or less for each additional horsepower	1.75 .35	
	Electric service (including any single meter socket) for each additional socket	3.00 .35	
1	Air conditioning service	1.50	1.50
	Each KW(KVA) Generator (Transformer, Welder) First 100 KVA for each additional KW(KVA)	2.00 .01	
	Speaker, signal or alarm outlet	.15	
	Amplifiers	.50	
	Control panels	.25	
	Main control racks	1.00	
	T.V. and radio antennas-master system only	.75	
	Minimum fee for any permit	4.00	00
	TOTAL FEE		ELEC \$ 09.00

*Approval for the work under this permit will be given only after refuse and debris have been removed from job site and public right of way.

STL \$ 4.00
STL \$ 4.00
TOTL \$ 4.00
CHEK \$ 4.00

I hereby certify that I have carefully examined and read the above application, that the same is true and correct, and that the work herein described is to be done in accordance with all the provisions of the applicable Ordinances of the City of Las Vegas, Nevada, and State laws whether herein specified or not.

SIGNED [Signature] #69 DATE 11-30-77
MASTER (ELECTRICIAN) (TECHNICIAN) (OWNER)

BUILDING DEPARTMENT [Signature] DATE 12-8-77

#12860 PERMIT NO. 2011 PERMIT FEE: \$ 4.00

BLDG. DEPT.
12/05/77
MUST BE MACHINE VALIDATED

DEPT. of BLDG & SAFETY - CITY of LAS VEGAS, NEVADA

OWNER R.V. Const Co. ADDRESS 4329 Edward Ave DATE 4-10-64
 GEN. CONT. Maddalina & Achurra TYPE OF STRUCTURE block fence
 PERMIT NO. 21782 LEGAL DESCRIPTION _____

BUILDING	MECHANICAL	ELECTRICAL
LOCATION <u>4-15-64</u>	PLUMBING CONT. _____	TEMP. POLE CONT. _____
FIREPLACE FTS _____	PERMIT NO. _____ DATE _____	PERMIT NO. _____ DATE _____
FOOTINGS <u>4-15-64</u>	HEAT & VENT. A/C CONT. _____	INSPECTION _____ DATE _____
FOUNDATION WALL _____	PERMIT NO. _____ DATE _____	ELECTRICAL CONT. _____
FLOOR FRAMING _____	SEWER CONT. _____	PERMIT NO. _____ DATE _____
SLAB _____	PERMIT NO. _____ DATE _____	FIXTURES CONT. _____
CHIMNEY STEEL (FIREPLACE) _____	ROUGH SOIL _____	PERMIT NO. _____ DATE _____
WALL STEEL _____	ROUGH WATER _____	SLAB _____
COLUMN STEEL _____	TOP-OUT _____	ROUGH _____
BEAM STEEL _____	ROUGH GAS _____	FINAL ROUGH _____
FRAMING _____	A/C ROUGH DUCT _____	FINAL FIXTURE _____
ROOF SHEATHING _____	REF. ROUGH PIPING _____	FINAL ELECTRICAL _____
DRYWALL _____	FINAL PLUMBING _____	TEMPORARY SERVICE _____
LATHING _____	FINAL GAS _____	
BACKING (SIDING) _____	FINAL AIR COND. _____	
PLASTER SCRATCH _____	FINAL REFRIG. _____	
PLASTER BROWN _____	FINAL SEWER _____	
URBAN REDEVELOPMENT APPROVAL _____	FINAL SEPTIC TANK _____	
FINAL BLDG <u>4/15</u> DATE <u>4-11-64</u>		

APPROVED FOR OCCUPANCY & METER _____ INSPECTOR _____ DATE _____
 PLEASE NOTE REMARKS ON REVERSE SIDE 4329 Edward Ave. LOG # _____ AREA # _____ 23.04

DIVISION of BUILDING & SAFETY - CITY of LAS VEGAS, NEVADA

OWNER M. Buckels ADDRESS 4329 Edward Ave. DATE 11-30-77
 GEN. CONT. Matts Masonry TYPE OF STRUCTURE Fireplace
 PERMIT NO. 1884 LEGAL DESCRIPTION L 168 B 5 College Hgts # 1

BUILDING	MECHANICAL	ELECTRICAL
Investigation _____	Plumbing Cont. _____	Temp. pole cont. _____
Location & Footing _____	Permit No. _____ Date _____	Permit No. _____ Date _____
Stem Wall _____	Heat & Vent. A/C Cont. _____	Inspection _____ Date _____
Concrete Slab Floor _____	Permit No. _____ Date _____	Electrical Cont. _____
Floor Framing _____	Sewer Cont. _____	Permit No. _____ Date _____
Fireplace Footing <u>11-2-77</u>	Permit No. _____ Date _____	Fixtures Cont. _____
Chimney Steel _____	Rough Soil _____	Permit No. _____ Date _____
Vert. Steel Reinf. _____	Rough Water _____	Slab _____
Horiz. Steel Reinf. _____	Top-Out _____	Rough _____
Roof Sheathing _____	Rough Gas _____	Final Rough _____
Framing _____	A/C Rough Duct _____	Final Fixture _____
Backing for siding _____	Ref. Rough Piping _____	Final Electrical _____
Ext. Lath _____	Final Plumbing _____	Temporary Service _____
Ext. Scratch _____	Final Gas _____	
Ext. Brown _____	Final Air Cond. _____	
Int. Lath _____	Final Refrig. _____	
Int. Brown _____	Final Sewer _____	
Drywall _____	Final Septic Tank _____	
Insulation _____		
Final Building _____		
Appr. for Occu. _____		

APPROVED FOR OCCUPANCY & METER _____ INSPECTOR _____ DATE _____
 PLEASE NOTE REMARKS ON REVERSE SIDE 4329 Edward Ave. LOG # _____ AREA # _____ 76-11-4

DIVISION of BUILDING & SAFETY - CITY of LAS VEGAS, NEVADA

OWNER Howard Buckles ADDRESS 4329 Edward Ave. DATE 11-28-77
 GEN. CONT. Durabilt Inc. TYPE OF STRUCTURE Enc garge, & Breeze-
 PERMIT NO. 1813 LEGAL DESCRIPTION L 168 B 5 College Hgts way

BUILDING	MECHANICAL	ELECTRICAL
Investigation	Plumbing Cont.	Temp. pole cont.
Location & Footing <u>8-12-5-77</u>	Permit No. _____ Date _____	Permit No. _____ Date _____
Stem Wall	Heat & Vent. A/C Cont.	Inspection _____ Date _____
Concrete Slab Floor <u>8-14-8-77</u>	Permit No. _____ Date _____	Electrical Cont. <u>Electrical Cont.</u> Date _____
Floor Framing	Sewer Cont.	Permit No. <u>2011</u> Date _____
Fireplace Footing	Permit No. _____ Date _____	Fixtures Cont. _____ Date _____
Chimney Steel	Rough Soil	Permit No. _____ Date _____
Vert. Steel Reinf.	Rough Water	Slab _____
Horiz. Steel Reinf.	Top Out	Rough <u>10-15-77</u>
Roof Sheathing	Rough Gas	Final Rough _____
Framing <u>12-2-77</u>	A/C Rough Duct	Final Fixture _____
Backing for siding	Ref. Rough Piping	Final Electrical <u>8-12-19-77</u>
Ext. Lath <u>12-14-77</u>	Final Plumbing	Temporary Service _____
Ext. Scratch	Final Gas	MISCELLANEOUS
Ext. Brown <u>12-16-77</u>	Final Air Cond.	Grading & Drainage _____
Int. Lath	Final Refrig. _____	On Site Parking Spaces _____ App. _____
Int. Brown	Final Sewer _____	Eng. Approval of _____
Drywall <u>8-12-5-77</u>	Final Septic Tank _____	Off Site Improvements _____
Insulation		
Final Building		
Appr. for Occu.		

INSPECTOR: _____

DATE _____

APPROVED FOR OCCUPANCY & METER _____

PLEASE NOTE REMARKS ON REVERSE SIDE : 4329 Edward Ave. LOG # _____ AREA # _____ 76-114

Department of Building & Safety
 City of Las Vegas, Nevada

Special Kardex
 Elec. only, Plbg. only, A.C. only

Owner First Western Address 4329 Edwards Date: 9/27/68
 Contractor Nevada Hybrid Turf, Inc Permit No. 24880
 Lot _____ Block _____ Subdivision _____

Electric Only	Plumbing Only	Heat & Vent. A. C. Only
Contractor _____	Contractor _____	Contractor _____
Permit No. _____	Permit No. _____	Permit No. _____
Slab _____	Rough Soil _____	A.C. Rough Duct _____
Rough Elect _____	Rough Water _____	Ref. Ro. Piping _____
Final Rough _____	Top Out _____	Rough Gas _____
Final Fixture _____	Rough Gas _____	Final Refrig _____
Final Elec _____	Final Plbg. <u>WY 7-30-68</u>	Final Air Cond _____
Temp. Service _____	Final Gas _____	Final Gas _____
	Final Sewer _____	
	Final Septic Tank _____	

23.06 D

Address 4329 Edwards

Log No. Irrig. Sys. Area _____

DEPT. of BLDG & SAFETY—CITY of LAS VEGAS, NEVADA

OWNER Round Up Realty ADDRESS 4329 Edward DATE 4/5/63
 GEN CONT. Same TYPE OF STRUCTURE SED
 PERMIT NO. 16957 LEGAL DESCRIPTION Lot 168 Blk 5 College Hts

BUILDING	MECHANICAL	ELECTRICAL
LOCATION <u>HW 5 24-63</u>	PLUMBING CONT. <u>Perman</u>	TEMP POLE CONT. _____
FIREPLACE FTS _____	PERMIT NO. <u>13752</u> DATE <u>10-8-62</u>	PERMIT NO. _____ DATE _____
FOOTINGS <u>HW 5 24-63</u>	HEAT & VENT AC CONT. <u>Perman</u>	INSPECTION _____ DATE _____
FOUNDATION WALL <u>HW 5 24-63</u>	PERMIT NO. <u>13752</u> DATE <u>10-8-62</u>	ELECTRICAL CONT. <u>Perman</u>
FLOOR FRAMING _____	SEWER CONT. <u>Perman</u>	PERMIT NO. <u>13585</u> DATE <u>7-30-63</u>
SLAB <u>HW 5 24-63</u>	PERMIT NO. <u>13752</u> DATE <u>10-8-62</u>	FIXTURES CONT. <u>Perman</u>
CHIMNEY STEEL (FIREPLACE) _____	ROUGH SOIL <u>WS 5-24-63</u>	PERMIT NO. <u>13752</u> DATE <u>7-30-63</u>
WALL STEEL _____	ROUGH WATER <u>WS 5-24-63</u>	SLAB _____
COLUMN STEEL _____	TOP-OUT <u>HW 5 24-63</u>	ROUGH <u>HW 5 24-63</u>
BEAM STEEL _____	ROUGH GAS _____	FINAL ROUGH _____
FRAMING <u>HW 5 24-63</u>	AC ROUGH DUCT <u>WS 5-24-63</u>	FINAL FIXTURE _____
ROOF SHEATHING <u>HW 5 24-63</u>	REF. ROUGH PIPING _____	FINAL ELECTRICAL <u>HW 5 24-63</u>
INTERIOR _____ EXTERIOR _____	FINAL PLUMBING <u>WP 3-24-64</u>	TEMPORARY SERVICE _____
DRYWALL <u>HW 5 24-63</u>	FINAL GAS _____	MISCELLANEOUS _____
LATHING _____	FINAL AIR COND. <u>WP 3-24-64</u>	GRADING & DRAINAGE _____
BACKING (SIDING) _____	EQUAL REFRIG _____	ON-SITE PARKING SPACES _____ APP. _____
PLASTER SCRATCH _____	FINAL SEWER <u>WS 5-24-63</u>	ENG APPROVAL OF _____
PLASTER BROWN _____	FINAL SEPTIC TANK _____	OFF-SITE IMPROVEMENTS <u>L</u>
URBAN REDEVELOPMENT APPROVAL _____		
FINAL BLDG _____ DATE _____		

APPROVED FOR OCCUPANCY & METER 4/3 6-2 64 INSPECTOR (6671) DATE _____

PLEASE NOTE REMARKS ON REVERSE SIDE LOG # _____ AREA # _____ 23.04

4329 Edward T-10 3