

6953 ERIN CR.

L33 B5 Char Rainbow 9-D Zone R-1

M. Gatewood 4-9-79

CITY OF LAS VEGAS, NEVADA  
 DEPARTMENT OF BUILDING & SAFETY - APPLICATION AND PERMIT FOR PLUMBING

ADDRESS OF CONSTRUCTION: 6953 ERIN CIRCLE OWNER'S NAME: SPROUT HOMES, INC

CIRCLE: New Bldg. Add'n; Remodel; TYPE OF BLDG.: SED APT. PUBLIC COMM.

CONTRACTOR'S NAME: UNITED PLUMBING STATE LICENSE # 1295 CITY LICENSE # 904

UNITS	DESCRIPTION	FEE	TOTAL
1	Bathtub	1.00	1-
1	Shower	1.00	1-
3	Lavatory	1.00	3-
2	Toilet	1.00	2-
	Urinal	1.00	
	Floor Drain	1.00	
	Floor Sink	1.00	
	Wash Tray	1.00	
1	Sink	1.00	1-
	Garbage Disposal	1.00	
	Garbage Disposal (comm.)	3.00	
	Clothes Dryer (gas)	1.00	
1	Clothes Washer	1.00	1-
2	Clothes Washer (comm.)	5.00	
	Dishwasher	1.00	
	Dishwasher (commercial)	5.00	
	Dental Unit	10.00	
	Drinking Fountain	1.00	
	Any Water using Equipment	1.00	
1	Water Heater (gas)(elect.)	1.00	1-
	Sewer System - New, Replacement, or any Drainage System	4.00	4-
	Grease or Sand Trap	2.00	
	Trailer Trap	2.00	
	Septic Disposal System	4.00	
WATER SOFTENERS			
	Nonpermanent Type	4.00	
	Permanent Type (connected to Drainage)	5.00	
SWIMMING POOLS			
	Private or Wading Pool	10.00	
	Public or Semi-public	20.00	

UNITS	DESCRIPTION	FEE	TOTAL
WATER DISTRIBUTION SYSTEM			
1	Single Family Dwelling	4.00	4-
	Multiple Family Dwelling plus each unit	4.00	
		2.00	
	Bldg. Group "A" thru "G" per each floor	6.00	
	Hotel or Motel plus each bath	4.00	
		1.50	
	Trailer Park plus each space	20.00	
		1.00	
	Irrigation	4.00	
GAS PIPING SYSTEM			
1	Single Family Dwelling	3.00	3-
	Multiple Family Dwelling plus each unit	6.00	
		1.00	
	Commercial Bldg. per floor plus each unit	3.00	
		3.00	
	Gas Appliance (any type)	1.00	
AUTOMATIC FIRE EXTINGUISHING SYSTEM			
	Underground Piping	10.00	
	Distribution Piping ea. ft.	.01	
	Sprinkler Head each	.10	
	In Range Hood and Vent	5.00	
DRY STANDPIPE SYSTEM			
	Piping	50.00	
	Each Outlet	1.00	
WET STANDPIPE SYSTEM			
	Piping	5.00	
	Fire Hose Cabinet	1.00	
MINIMUM PERMIT FEE 4.00			
TOTAL PERMIT FEE \$ <u>21-</u>			

I hereby certify that I have carefully examined and read the above application; that the same is true and correct, and that the work herein described is to be done in accordance with all the provisions of the applicable Ordinances of the City of Las Vegas, Nevada and the State Laws, whether herein specified or not.

Signed: [Signature] Date: 8-1-69  
 REGISTERED MASTER PLUMBER, SPEC. CONT'R., OR OWNER  
 Building Department: P. Waugh Date: 8-22-69  
 #12870 Permit No. 27839 Permit Fee \$ 21.00

RECEIPT  
 1167 \$021.00  
 CITY OF LAS VEGAS  
 DEPT. OF BUILDING & SAFETY  
 MUST BE RECORDED

G. Gatewood 4-9-79

1969

LOG NO. & AREA T-15-4 CITY OF LAS VEGAS, NEVADA CONST. VAL. \$ 21,350<sup>00</sup>

DEPARTMENT OF BUILDING & SAFETY

APPLICATION & BUILDING PERMIT — for: Dwellings, Duplexes, Misc. Residential Const.

ADDRESS OF CONSTRUCTION: 6953 Erin Circle OWNER: Sproul Homes of Nevada

LOT(s) 33 BLOCK 5 SUBDIVISION Charleston Rainbow 9-D ZONE: R-1

Existing structure on lot: Dwelling  Accessory bldg.  Vacant lot  Other

PROPOSED CONSTRUCTION: Single Family Dwelling USE: Same

MATERIALS OF CONSTRUCTION: Wood Frame  Concrete Block  Reinforced Concrete  Steel Frame

SQUARE FEET OF FLOOR AREAS: 1st XX 2nd      3rd      Other 140 TOTAL SQ. FT. 1440

FIRE ZONE: 1 2 3 Occupancy Group A B C D E F G H 00 1-2-3-4-5 CONST. TYPE: I II III IV IV

ARCHITECT:      ENGINEER:      NO. of UNITS      NO. of STORIES     

Plans Submitted: Yes  No  Calculations Submitted Yes  No  Sewer Fee Req'd. Yes  No

CONTRACTOR: Sproul Homes of Nevada STATE LICENSE # 6011B CITY LICENSE # 6427

ADD. PERMITS REQ'D: Air Cond.  Elec.  Plumbing  Signs  Paving  Fence  Public Walks  Curb-gutters  Incinerators  Fire Sprinkling System

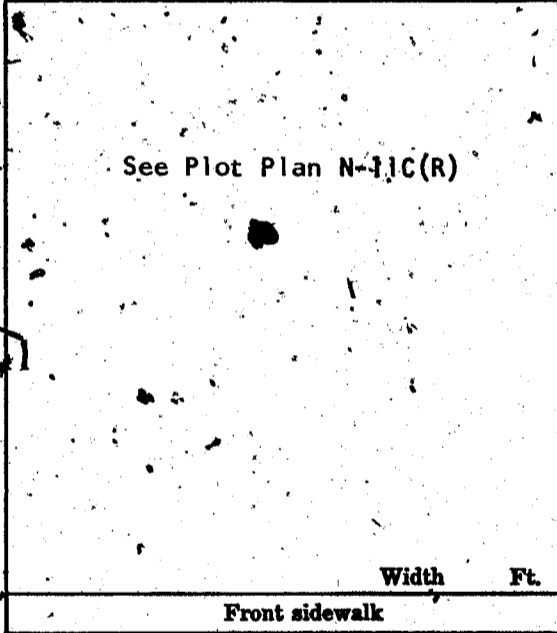

CONDITIONS OF THE PERMIT:

1. I agree to call the City Building Department for inspections before concrete is poured, before rough wiring, electrical, plumbing, framing is covered. Also for Air conditioning, sheet-rock and sheathing inspection.
2. I agree that when the job is completed that I will call for final inspection before occupancy.
3. I agree to perform all construction in accordance with City Ordinances and Building Codes.
4. The Contractor's signature below denotes authority from the owner to sign in his behalf and that the owner is aware of all requirements of this application and permit. Separate permits must be taken out for work outlined above this agreement.
5. I have read and understand the contents of this application and permit; I hereby state that the information I have supplied on this application is true and correct.

SIGNED: SPROUL HOMES OF NEVADA Contractor

BY: Fred C. Ross Agent or Owner

CLARK COUNTY HEALTH DEPT. Date       
LAS VEGAS FIRE DEPARTMENT Date     

PLANNING DEPT: R. L. W. Date: 8/8/69

ENGINEERING DEPT:      Date:     

BUILDING DEPT: R. P. B. Date: 8/18/69

#1285 PERMIT NO: 49034 PERMIT FEE \$ 72<sup>00</sup>

RECEIPT  
 1290 \$072.00 —  
 CITY OF LAS VEGAS  
 DEPT. OF BUILDING & SAFETY  
 MUST BE MACHINE VALIDATED  
 25 AUG 69

M. Gatewood 4-9-79

CITY OF LAS VEGAS, NEVADA  
DEPARTMENT OF BUILDING & SAFETY

SEWER CONNECTION FEE: \$ 150.00

RECEIPT  
for  
SEWER CONNECTION FEE

JOB ADDRESS: 6953 Emin Circle OWNER'S NAME: Sprout Homes of Nevada  
LOT 33 BLOCK 5 SUBDIVISION Charleston Rainbow 9th

QUANTITY	OCCUPANCY	UNIT FEE	AMOUNT
1	Sewer Connection fee for 9th		150.00

TOTAL \_\_\_\_\_  
 less Credit\* \_\_\_\_\_  
 TOTAL FEE \$ 150.00

\*Credit for existing sewer is applied to the new sewer connection fee based on previous type of occupancy and only when the new occupancy requires an additional fee.  
 This receipt does not authorize the owner or his representative to start any work without obtaining a plumbing permit.

G. Weir 8-19-69  
 DEPARTMENT OF BUILDING & SAFETY DATE

Receipt  
 1-29-1 \$150.00 - 3  
 CITY OF LAS VEGAS  
 DEPT. OF BUILDING & SAFETY  
 Must be machine validated.

73102 RECEIPT NO: 27786 SEWER FEE \$ 150.00

23.30

M. Gatewood 4-9-79

**CITY OF LAS VEGAS, NEVADA**  
**DEPARTMENT OF BUILDING & SAFETY - AIR CONDITIONING APPLICATION & PERMIT**

ADDRESS OF CONSTRUCTION: 6953 Erid Circle OWNER'S NAME: SPROUL HOMES OF NEV.

CIRCLE: Addition; Remodel; (New Bldg) TYPE OF BLDG.: (SFD) APT. COMM. PUBLIC

CONTRACTOR'S NAME: E. E. GEARING AIR COND. CO., INC. STATE LICENSE 6058 CITY LICENSE \_\_\_\_\_

UNITS	DESCRIPTION	FEE	TOTAL	UNITS	DESCRIPTION	FEE	TOTAL
	Unit heater-floor, wall or suspended	4.00			<b>EVAPORATIVE COOLERS:</b>		
	<b>FOR EACH FORCED-AIR OR GRAVITY-TYPE-FURNACE OR BURNER INCLUDING DUCTS AND VENT ATTACHED TO SUCH APPLIANCES:</b>				5 outlets or under	3.00	
	Up to and including 100,000 B.t.u.'s	4.00			Over 5 and up to and including 10	5.00	
	Over 100,000 B.t.u.'s	6.00			Each additional outlet over 10	.25	
	<b>FOR EACH HEATING APPLICATION, REFRIGERATION UNIT, COMFORT COOLING AND HEATING UNIT, ABSORPTION UNIT, COMPRESSOR OR BOILER:</b>				<b>VENTILATION:</b>		
1	Up to and including 3 ton or horsepower, or absorption system up to and including 100,000 B.t.u.'s	4.00	4.00	2	For each fan connected to a single duct	1.00	2.00
	Over 3 ton or 3 horsepower up to and including 10, or absorption system over 100,000 B.t.u.'s up to and including 250,000 B.t.u.'s	7.00			For each commercial or industrial ventilation system	5.00	
	Over 10 ton or 10 horsepower up to and including 30, or absorption system over 250,000 B.t.u.'s up to and including 1,000,000 B.t.u.'s	12.00			For each commercial kitchen hood	5.00	
	Over 30 ton or 30 horsepower up to and including 50, or absorption system over 1,000,000 B.t.u.'s up to and including 1,700,000 B.t.u.'s	20.00			<b>MISCELLANEOUS:</b>		
	Over 50 ton or 50 horsepower, or absorption system over 1,700,000 Btu's	30.00			For each water-cooling tower	8.00	
	<b>FOR EACH AIR HANDLING UNIT INCLUDING DUCTS ATTACHED THERETO:</b>				Duct work only-each opening	.25	
	Up to and including 10,000 CFM	2.00			For installation or relocation of each commercial or industrial incinerator	15.00	
	Over 10,000 CFM	4.00			Gas piping related to the air cond. work in single family dwelling only	3.00	
					For each appliance, piece of equipment, any mechanical work or alteration or replacement not included in this schedule, the permit fee shall be computed the same as building permit fees by using the cost of installation for the valuation amount.		
					<b>FOR THE ISSUANCE OF EACH PERMIT</b>		3.00
					<b>TOTAL PERMIT FEE \$</b>		<b>9.00</b>

I hereby certify that I have carefully examined and read the above application; that the same is true and correct; and that the work herein described is to be done in accordance with all the provisions of the applicable Ordinances of the City of Las Vegas, Nevada and the State Laws, whether herein specified or not.

SIGNED [Signature] Date 9/22/69  
 Air Conditioning Contractor - Owner

BUILDING DEPARTMENT [Signature] Date 9-30-69

PERMIT NO. 27978 PERMIT FEE \$ 9.00

#12890

RECEIPT

2790 \$009.00

CITY OF LAS VEGAS  
 DEPT. OF BUILDING & SAFETY

MUST BE MACHINE VALIDATED.

30 SEP 69

M. Matewood 4-9-79

CITY OF LAS VEGAS, NEVADA

DEPARTMENT OF BUILDING & SAFETY - ELECTRICAL APPLICATION & PERMIT

ADDRESS OF CONSTRUCTION: 6953 Green Circle OWNER'S NAME: Spencer Hansen  
 CIRCLE: New Bldg. Add'n; Remodel; TYPE OF BLDG.: SFD. APT. PUBLIC COMM.  
 CONTRACTOR'S NAME: Robert Electric STATE LICENSE #: 4528 CITY LICENSE #: 3392

NUMBER	FIXTURE OR INSTALLATION	UNIT PRICE	
15	Fixture or sockets	.15	225
51	Light, receptacle or switch outlet	.20	1020
	Wall or ceiling space heater	.35	
	Blast coil heater per kilowatt	.35	
1	Garbage grinder outlet	.35	35
	Dishwasher outlet	.35	
	Clothes dryer outlet	.35	
	Automatic clothes washer	.35	
1	Electric range outlet	.35	35
	Electric water heater outlet	.35	
	Mercury arc lamp and equipment	.35	
	Special purpose outlet	.35	
	X-ray unit and its appurtenances	5.00	
	Watts of festoon lighting (Watts) First 3,000 watts	4.00	
	for each additional thousand watts	1.50	
	Horsepower - all motors first horsepower or less	1.75	
	for each additional horsepower	.35	
	Temporary power and lights (temporary pole)	4.00	
1	Electric service (including any single meter socket)	3.00	300
	for each additional socket	.35	
1	Air conditioning service	1.50	150
	amps		
	Each KW (KVA) Generator (Transformer) (Welder) KW (KVA)	2.00	
	First 100 KVA - For each additional KW (KVA)	.01	
	Special inspection per hour	4.00	
	Speaker outlets	.15	
	Signal or Alarm outlets	.15	
	Amplifiers	.50	
	Control panels	.25	
	T. V. outlets - master system only	.15	
	Radio outlets	.15	
	Main control racks	1.00	
	T. V. and Radio antennas - master system only	.75	
	Minimum fee for any permit	4.00	
	Total fee		1765

I hereby certify that I have carefully examined and read the above application; that the same is true and correct; and that the work herein described is to be done in accordance with all the provisions of the applicable Ordinances of the City of Las Vegas, Nevada and State laws whether herein specified or not.

SIGNED B. J. Waugh DATE 10/28/69  
 MASTER (ELECTRICIAN) (TECHNICIAN) (OWNER)  
 BUILDING DEPARTMENT G. Wenzl DATE 10-29-69  
 PERMIT NO. 29105 PERMIT FEE: \$ 17<sup>65</sup>

RECEIPT  
 4257 \$017.65 - 6  
 CITY OF LAS VEGAS  
 DEPT. OF BUILDING & SAFETY  
 29 OCT 69

M. Gatewood 4-9-79

CITY OF LAS VEGAS, NEVADA

LOG NO. & AREA \_\_\_\_\_ CONST. VAL. \$ ~~440.00~~ 522

DEPARTMENT OF BUILDING & SAFETY

APPLICATION & BUILDING PERMIT - for  
Fence, Wall, Retaining Wall.

ADDRESS OF CONSTRUCTION: 6953 Erin Circle OWNER: John R. Wilbanks

LOT(s): 33 BLOCK: 5 SUBDIVISION: Charleston Rainbow 1-D ZONE: R-1

Materials of Construction: Block  Concrete  Wire  Wood  Other  Yes  No

ARCHITECT: \_\_\_\_\_ ENGINEER: \_\_\_\_\_ PLANS:

CONTRACTOR: Patrick Debert Hertz Fencing & Construction STATE LICENSE # 17438 CITY LICENSE # \_\_\_\_\_ CALCS:

TOTAL SQUARE FEET: ~~440~~ TOTAL LINEAL FEET: 261

Remarks:  
\_\_\_\_\_  
\_\_\_\_\_  
\_\_\_\_\_

CONDITIONS OF THE PERMIT:

1. Any type of retaining wall must be engineered by a Civil or Structural Engineer.
2. If a home owner takes out the Building Permit and if the owner sublets the work to a Contractor, then the Contractor must take out the permit and pay for it.
3. No fence or wall can be built on City property or rights-of-way, but this is not intended to preclude construction within utility easements if utilities will not be damaged or made inaccessible.
4. The fence or wall shall not enclose any water meter, light standard, or fire alarm box and shall not come closer than 24" from the nearest fire hydrant outlet.
5. Department Inspectors must approve footings before concrete is poured and block wall reinforcing before grouting is done.
6. Maximum height of any wall or fence is 6', side and rear yards; 4' maximum in front yard with the vertical surface above the height of 2' -- 50% open.
7. I must not obstruct required onsite parking space (1 space for each dwelling unit) by the erection of this fence or wall.
8. By the signing of this application I herewith agree to the requirements outlined above.

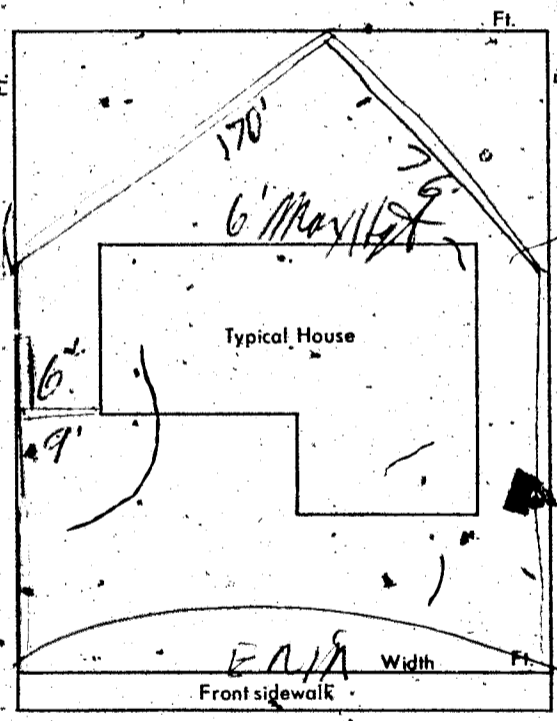

SIGNED: John R. Wilbanks DATE: 3/12/73  
CONTRACTOR  AGENT  OWNER

PLANNING DEPT.: \_\_\_\_\_ Date: 3-12-73

PUBLIC WORKS DEPT.: \_\_\_\_\_ Date: \_\_\_\_\_

BUILDING DEPT.: WRA Date: 3/12/73

#12850 PERMIT NO.: 9825 PERMIT FEE \$ 800

RECEIPT

2270 \$008.00 - 8

CITY OF LAS VEGAS  
DEPT. OF BUILDING & SAFETY

MUST BE MACHINE VALIDATED

12 MAR 73

M. Gatewood 4-9-79

### CITY OF LAS VEGAS, NEVADA

#### DIVISION OF BUILDING & SAFETY - ELECTRICAL APPLICATION & PERMIT

ADDRESS OF CONSTRUCTION: 6953 Erin Circle OWNER'S NAME: George Grant Construction

CIRCLE: New Bldg. Add'n; Remodel; TYPE OF BLDG.: SFD APT. PUBLIC COMM.

CONTRACTOR'S NAME: WEST ELECTRIC, INC. STATE LICENSE # 10463A CITY LICENSE # 9150

NUMBER	FIXTURE OR INSTALLATION	UNIT PRICE	TOTAL
1	Rm addition, carport or garage enclosure	4.00	\$4.00
	Temporary power	4.00	
	Light, receptacle or switch outlet	.20	
	Wall or ceiling space heater	.35	
	Garbage grinder outlet	.35	
	Dishwasher outlet	.35	
	Clothes dryer outlet	.35	
	Automatic clothes washer	.35	
	Electric fange outlet	.35	
	Electric water heater outlet	.35	
	Special purpose outlet	.35	
	X-ray unit and its appurtenances	5.00	
	Watts of festoon lighting (Watts) First 3,000 watts for each additional thousand watts	4.00 1.50	
	Horsepower each motor first horsepower or less for each additional horsepower	1.75 .35	
	Electric service (including any single meter socket) for each additional socket	3.00 .35	
	Air conditioning service	1.50	
	Each KW(KVA) Generator (Transformer; Welder) First 100 KVA for each additional KW(KVA)	2.00 .01	
	Speaker, signal or alarm outlet	.15	
	Amplifiers	.50	
	Control panels	.25	
	Main control racks	1.00	
	T.V. and radio antennas-master system only	.75	
	Minimum fee for any permit	4.00	
	TOTAL FEE		\$4.00

Approval for the work under this permit will be given only after refuse and debris have been removed from job site and public right of way.

I hereby certify that I have carefully examined and read the above application; that the same is true and correct; and that the work herein described is to be done in accordance with all the provisions of the applicable Ordinances of the City of Las Vegas, Nevada and State laws whether herein specified or not.

SIGNED Mark West DATE \_\_\_\_\_  
MASTER (ELECTRICIAN) (TECHNICIAN) (OWNER)

BUILDING DEPARTMENT H. Binley DATE 7-20-79

76-10-14 PERMIT NO. 3114 PERMIT FEE: \$ 4.00  
154-01-221

4681 RECEIPT \$004.00 - 6

CITY OF LAS VEGAS  
DEPT. OF BUILDING & SAFETY

MUST BE MACHINE VALIDATED

M. Gatewood 4-9-79

13-14

### CITY OF LAS VEGAS, NEVADA

LOG NO. & AREA \_\_\_\_\_ CONST. VAL. \$ 2066<sup>00</sup>

DEPARTMENT OF PUBLIC SERVICES  
DIVISION OF BUILDING AND SAFETY

APPLICATION & BUILDING PERMIT - for:  
Dwellings, Duplexes, Misc. Residential Const.

ADDRESS OF CONSTRUCTION: 6953 Erin Circle OWNER: John Wilbanks

LOT(s) 33 BLOCK 5 SUBDIVISION CHARLESTON RAINBOW 9-D ZONE: R-1

Existing structure on lot: Dwelling  Accessory Bldg.  Vacant Lot  Other

PROPOSED CONSTRUCTION: Convert Garage & add ~~XXXX~~ 5 feet USE: \_\_\_\_\_

MATERIALS OF CONSTRUCTION: Wood Frame  Concrete Block  Reinforced Concrete  Steel Frame

SQUARE FEET OF FLOOR AREAS: 1st \_\_\_\_\_ 2nd \_\_\_\_\_ 3rd \_\_\_\_\_ Other \_\_\_\_\_ TOTAL SQ. FT. 609

FIRE ZONE: \_\_\_\_\_ Occupancy Group \_\_\_\_\_ CONST. TYPE: \_\_\_\_\_

ARCHITECT: \_\_\_\_\_ ENGINEER: \_\_\_\_\_ NO. of UNITS \_\_\_\_\_ NO. of STORIES \_\_\_\_\_

Plans Submitted: Yes  No  Calculations Submitted: Yes  No  Sewer Fee Req'd.: Yes  No

CONTRACTOR: George Grant General Corp. STATE LICENSE # 1289 CITY LICENSE # C11 05180

ADD'L. PERMITS REQ'D.: Air Cond.  Elec.  Plumbing  Signs  Paving  Fence  Public Walks  Curb-gutters   
Incinerators  Fire Sprinkling System

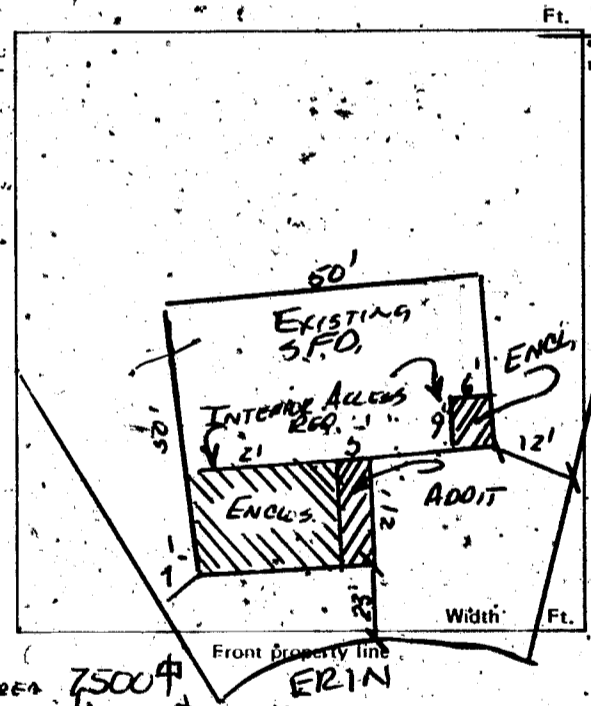

LOT AREA 7500<sup>sq ft</sup>  
LOT COVERAGE 2100<sup>sq ft</sup>

- #### CONDITIONS OF THE PERMIT:
1. I agree to call the City Building Department for inspections before concrete is poured, before rough wiring, electrical, plumbing, framing is covered. Also for Air conditioning, drywall and sheathing inspection.
  2. I agree that when the job is completed that I will call for final inspection before occupancy.
  3. I agree to perform all construction in accordance with City Ordinances and Building Codes.
  4. The Contractor's signature below denotes authority from the owner to sign in his behalf, and that the owner is aware of all requirements of this application and permit. Separate permits must be taken out for work outlined above this agreement.
  5. I have read and understand the contents of this application and permit. I hereby state that the information I have supplied on this application is true and correct.

Approval for the work under this permit will be given only after refuse and debris have been removed from jobsite and public right of way.

SIGNED: George Grant Contractor  
BY: \_\_\_\_\_ Agent or Owner

PLANNING DEPT.: Dm Bunn Date: 7-21-77  
PUBLIC WORKS DEPT. Date: \_\_\_\_\_  
BUILDING DIVISION: AM Date: 7-21-77  
PERMIT NO.: 4374 PERMIT FEE \$ 24<sup>00</sup>

RECEIPT  
4790 \$024.00<sup>00</sup> - 8  
CITY OF LAS VEGAS  
DEPT. OF BUILDING & SAFETY  
MUST BE MACHINE VALIDATED  
21 JUL 77

154-01-220

H. Gatewood 4-9-79

### CITY OF LAS VEGAS, NEVADA

#### DEPARTMENT OF BUILDING & SAFETY - AIR CONDITIONING APPLICATION & PERMIT

ADDRESS OF CONSTRUCTION: 6953 ERIN CRL. OWNER'S NAME: J. R. WILBANKS

CIRCLE: Addition, Remodel, New Bldg; TYPE OF BLDG.: SFD APT. COMM. PUBLIC

CONTRACTOR'S NAME: OWNER STATE LICENSE # \_\_\_\_\_ CITY LICENSE # \_\_\_\_\_

UNITS	DESCRIPTION	FEE	TOTAL	UNITS	DESCRIPTION	FEE	TOTAL
	Unit heater - floor, wall or suspended	4.00			<b>EVAPORATIVE COOLERS:</b>		
FOR EACH FORCED-AIR OR GRAVITY-TYPE FURNACE OR BURNER INCLUDING DUCTS AND VENT ATTACHED TO SUCH APPLIANCES:					5 outlets or under	3.00	
	Up to and including 100,000 B.t.u.'s	4.00		Over 5 and up to and including 10	5.00		
	Over 100,000 B.t.u.'s	6.00		Each additional outlet over 10	.25		
FOR EACH HEATING APPLICATION, REFRIGERATION UNIT, COMFORT COOLING AND HEATING UNIT, ABSORPTION UNIT, COMPRESSOR OR BOILER:					<b>VENTILATION:</b>		
<input checked="" type="checkbox"/>	Up to and including 3 ton or horsepower, or absorption system up to and including 100,000 B.t.u.'s	4.00	7.00	For each fan connected to a single duct	1.00		
	Over 3 ton or 3 horsepower up to and including 10, or absorption system over 100,000 B.t.u.'s up to and including 250,000 B.t.u.'s	7.00		For each commercial or industrial ventilation system	5.00		
	Over 10 ton or 10 horsepower up to and including 30, or absorption system over 250,000 B.t.u.'s up to and including 1,000,000 B.t.u.'s	12.00		For each commercial kitchen hood	5.00		
	Over 30 ton or 30 horsepower up to and including 50, or absorption system over 1,000,000 B.t.u.'s up to and including 1,700,000 B.t.u.'s	20.00		<b>MISCELLANEOUS:</b>			
	Over 50 ton or 50 horsepower, or absorption system over 1,700,000 B.t.u.'s	30.00		For each water cooling tower	8.00		
FOR EACH AIR HANDLING UNIT INCLUDING DUCTS ATTACHED THERETO:					Duct work only - each opening	.25	
	Up to and including 10,000 CFM	2.00		For installation or relocation of each commercial or industrial incinerator	15.00		
	Over 10,000 CFM	4.00		Gas piping related to the air cond. work in single family dwelling only	3.00		
				For each appliance, piece of equipment, any mechanical work or alteration or replacement not included in this schedule, the permit fee shall be computed the same as building permit fees by using the cost of installation for the valuation amount.			
				<b>FOR THE ISSUANCE OF EACH PERMIT</b>		3.00	
				<b>TOTAL PERMIT FEE \$</b>		7.00	

I hereby certify that I have carefully examined and read the above application; that the same is true and correct; and that the work herein described is to be done in accordance with all the provisions of the applicable Ordinances of the City of Las Vegas, Nevada and the State Laws, whether herein specified or not.

Approval for the work under this permit will be given only after refuse and debris have been removed from job site and public right of way.

SIGNED John R. Wilbanks Date 7-21-77  
Air Conditioning Contractor - Owner

BUILDING DEPARTMENT Don Jackson Date 7-21-77

PERMIT NO. 970 PERMIT FEE \$: 7.00

#12890

RECEIPT

4817 \$007.00 - 4

CITY OF LAS VEGAS  
DEPT. OF BUILDING & SAFETY

MUST BE MACHINE VALIDATED

21 JUL 77

DEPARTMENT OF BUILDING & SAFETY  
CITY OF LAS VEGAS, NEVADA

KARDEX CARD  
FENCE & RETAINING  
WALLS

OWNER John R. Wilbanks ADDRESS 6953 Erin Cr. DATE 3-12-77

CONTRACTOR Owner PERMIT NO. 9825

LOT 33 BLOCK 8 SUBDIVISION Charleston Rainbow 9-D wood fence

Fence (wire, wood, etc.)	Walls (masonry, rock, etc.)
Location _____	Location _____
Final Inspection _____	Footings _____
	Wall Steel 1st _____ 2d _____ 3d _____
	Final Inspection _____
Retaining Wall (masonry)	Retaining Wall (concrete)
Location _____	Location _____
Footings _____	Footings _____
Wall Steel 1st _____ 2d _____ 3d _____	Wall Steel 1st _____ 2d _____ 3d _____
Bond Beam 1st _____ 2d _____ 3d _____	Final Inspection _____
Final Inspection _____	

*Pulled 9-24-74*

23.14 B ADDRESS 6953 Erin Cr. LOG NO. \_\_\_\_\_ AREA \_\_\_\_\_

DIVISION of BUILDING & SAFETY - CITY of LAS VEGAS, NEVADA

OWNER John Wilbanks ADDRESS 6953 Erin Cr. DATE 7-21-77  
 GEN. CONT. George Grant Gen Cont TYPE OF STRUCTURE convert garage addn  
 PERMIT NO. 4374 LEGAL DESCRIPTION L 33 B 5 Charleston Rainbow 9-D

BUILDING	MECHANICAL	ELECTRICAL
Investigation _____	Plumbing Cont. _____	Temp. pole cont. _____
Location & Footing _____	Permit No. _____ Date _____	Permit No. _____ Date _____
Stem Wall _____	Heat & Vent. A/C Cont. <u>Quaker</u>	Inspection _____ Date _____
Concrete Slab Floor _____	Permit No. <u>470</u> Date <u>7-21-77</u>	Electrical Cont. <u>W. L. H.</u>
Floor Framing _____	Sewer Cont. _____	Permit No. <u>3114</u> Date _____
Fireplace Footing _____	Permit No. _____ Date _____	Fixtures Cont. _____
Chimney Steel _____	Rough Soil _____	Permit No. _____ Date _____
Vert. Steel Reinf _____	Rough Water _____	Slab _____
Horz. Steel Reinf _____	Top-Out _____	Rough <u>VP 7-20-77</u>
Roof Sheathing <u>RP 7-25-77</u>	Rough Gas _____	Final Rough _____
Framing <u>RP 7-25-77</u>	A/C Rough Dust <u>RW 7-22-77</u>	Final Fixture _____
Backing Top siding _____	Ref. Rough Piping _____	Final Electrical <u>MGS 7-25-77</u>
Ext. Lath _____	Final Plumbing _____	Temporary Service _____
Ext. Scratch _____	Final Gas _____	MISCELLANEOUS
Ext. Brown _____	Final Air Cond. <u>7-25-77</u>	Grading & Drainage _____
Int. Lath _____	Final Refrig. _____	On Site Parking Spaces _____ App. _____
Int. Brown _____	Final Sewer _____	Eng. Approval of _____
Dr. Wall <u>RP 7-29-77</u>	Final Septic Tank _____	Off Site Improvements _____
Insulation <u>RP 7-27-77</u>		
Final Building _____		
App. for Occu. _____		

INSPECTOR: \_\_\_\_\_ DATE \_\_\_\_\_

APPROVED FOR OCCUPANCY & METER SC 8-29-77

PLEASE NOTE REMARKS ON REVERSE SIDE 6953 Erin Cr. LOG # \_\_\_\_\_ AREA # \_\_\_\_\_ 76-11-4

*J. Jones*

DEPT. of BLDG & SAFETY - CITY of LAS VEGAS, NEVADA  
 OWNER SPROUL HOMES OF NEV. ADDRESS 6953 ERIN CIRCLE DATE 8-18-69  
 GEN. CONT. SAME TYPE OF STRUCTURE S.F.D.  
 PERMIT NO. 19031 LEGAL DESCRIPTION Lot 33, Blk. 5, CHAS. RAINBOW 9-D

BUILDING		MECHANICAL		ELECTRICAL	
LOCATION	<u>9414</u>	PLUMBING CONT.	<u>27829</u>	TEMP. POLE CONT.	
FIREPLACE FTS.	<u>11.4</u>	PERMIT NO.	<u>27829</u>	PERMIT NO.	
FOOTINGS	<u>9.7</u>	HEAT & VENT. AC CONT.	<u>Heating</u>	INSPECTION	
FOUNDATION WALL	<u>219.23</u>	PERMIT NO.	<u>27975</u>	DATE	
FLOOR FRAMING	<u>219.23</u>	SEWER CONT.	<u>SPROUT</u>	ELECTRICAL CONT.	<u>Robert</u>
SLAB	<u>219.23</u>	PERMIT NO.	<u>27786</u>	PERMIT NO.	<u>2985</u>
CHIMNEY STEEL (FIREPLACE)		ROUGH SOIL	<u>9.23.69</u>	DATE	<u>10.29.69</u>
WALL STEEL		ROUGH WATER	<u>10.3.69</u>	FIXTURES CONT.	<u>Michael</u>
COLUMN STEEL		TOP-OUT	<u>10.3.69</u>	PERMIT NO.	<u>2985</u>
BEAM STEEL		ROUGH GAS	<u>10.3.69</u>	DATE	
FRAMING	<u>11.7.69</u>	AC ROUGH DUCT	<u>10.3.69</u>	SLAB	<u>10.21.69</u>
ROOF SWEATHING	<u>11.7.69</u>	REF. ROUGH PIPING	<u>4</u>	ROUGH	<u>10.21.69</u>
INTERIOR		FINAL PLUMBING	<u>12-19-69</u>	FINAL ROUGH	
EXTERIOR		FINAL GAS	<u>12-19-69</u>	FINAL FIXTURE	
DRYWALL		FINAL AIR COND.	<u>12-19-69</u>	FINAL ELECTRICAL	
LATHING		FINAL REFRIG.		TEMPORARY SERVICE	
BACKING (SHOWS)		FINAL SEWER	<u>12-19-69</u>	MISCELLANEOUS	
PLASTER	SCRATCH	FINAL SEPTIC TANK		GRADING & DRAINAGE	
	BROWN			ON-SITE PARKING SPACES	APP.
URBAN REDEVELOPMENT APPROVAL				ENG. APPROVAL OF	
FINAL BLDG	<u>12-19-69</u>			OFF-SITE IMPROVEMENTS	

APPROVED FOR OCCUPANCY & METER E.J. 12-19-69 INSPECTOR E.J. DATE 12-19-69

PLEASE NOTE REMARKS ON REVERSE SIDE 6953 ERIN CIRCLE LOG # T-15-4 AREA # 2304