

. 1816 GRIFFITH .

DEPARTMENT OF BUILDING & SAFETY  
CITY OF LAS VEGAS, NEVADA

KARDEX CARD  
FENCE & RETAINING  
WALLS

OWNER R. Griffith

ADDRESS

1816 Griffith Avenue

DATE 8/11/64

CONTRACTOR

Able Builders

PERMIT NO.

27339

LOT 5

BLOCK 6

SUBDIVISION

Vel Air #5

Fence (wire, wood, etc.)

Walls (masonry, rock, etc.)

Location

Location

Final Inspection

Footing

Wall Steel 1st 2d 3d

Final Inspection

*Final Date 8-25-64*

Retaining Wall (masonry)

Retaining Wall (concrete)

Location

Location

Footing

Footing

Wall Steel 1st 2d 3d

Wall Steel 1st 2d 3d

Bond Beam 1st 2d 3d

Final Inspection

Final Inspection

23.14 B

ADDRESS

1816 Griffith

LOT NO.

AREA

DEPARTMENT OF BUILDING & SAFETY  
CITY OF LAS VEGAS, NEVADA

KARDEX CARD  
SWIMMING POOL

OWNER Stuart Griffith

ADDRESS

1816 Griffith

DATE 7-31-64

CONTRACTOR

Desert Royal Pools

PERMIT NO.

27286

LOT

x56 5

BLOCK 6

SUBDIVISION Vel Air #5

LOCATION

*Hitch 8-30-64*

FINAL PLUMBING RB 9-30-64

ROUGH SOIL

FINAL ELECTRIC *9-11-64*

ROUGH WATER

*BB 9-3-64*

FINAL GAS

ROUGH GAS

FINAL SEWER

ROUGH ELECTRIC 1st 2d 3d

FINAL SEPTIC TANK

STEEL INSPECTION

*Hitch 8-3-64*

FINAL POOL INSPECTION

DATE 5-19-65

Plmgs Universal 16463 7-30-64

(Inspector)

*grace Smith 17929*

23.24 B

ADDRESS

1816 Griffith

M 702

AREA

Handwritten: 356

**DEPT. OF BLDG. & SAFETY - CITY OF LAS VEGAS, NEVADA**

OWNER: BELLMURST DEV. CORP. ADDRESS: 1816 E. Griffith DATE: 4/28/60

GEN. CONT. HENRY B. ECHARD TYPE OF STRUCTURE: DWELLING

PERMIT NO. 38518 LEGAL DESCRIPTION: Lot 5, Bl. 6, Bel Air #5.

LOCATION & FLOOR ELEVATION	PLUMBING CONT. <u>Wharton</u> PERMIT NO. <u>520</u> DATE <u>6-23-60</u>	TEMP. POLE CONT. PERMIT NO. _____ DATE _____
FOOTINGS <u>Mullins 5-17-60</u>	HEAT & VENT. CONT. PERMIT NO. _____ DATE _____	INSPECTION DATE _____
FOUND. & PIERS	SEWER CONT. <u>Wharton</u> PERMIT NO. <u>521</u> DATE <u>6-23-60</u>	ELECTRICAL CONT. <u>Roberts</u> PERMIT NO. <u>801</u> DATE <u>7-20-60</u>
WALL STEEL	ROUGH SOIL <u>London 6-3-60</u>	OUTLETS <u>57</u>
BOND BEAM STEEL	ROUGH WATER <u>London 6-3-60</u>	MOTORS _____ H.P. <u>4</u>
FRAMING & ROOF SHEATHING	SEWER OR SEPTIC TANK <u>London 8-2-60</u>	SLAB _____
STEEL FABRICATION	TOP-OUT <u>London 8-26-60</u>	ROUGH <u>Arnsch 8-17-60</u>
CONCRETE & PAINTING	ROUGH GAS _____	FINAL ROUGH _____
INTERIOR _____ EXTERIOR _____	ROUGH DUCT _____	FIXTURE CONT. <u>Roberts</u>
LATHING	FINAL PLUMBING <u>Balby 11-28-60</u>	PERMIT NO. <u>801</u> DATE <u>7-20-60</u>
PLASTER	FINAL HEATING _____	FIXTURES <u>15</u>
SCRATCH	FINAL GAS _____	FINAL FIXTURE _____
BROWN		APPROVED FOR METER <u>Roberts 7-20-60</u>
FINAL BLDG. <u>Best 11-9-60</u>		
GRADING & DRAINAGE		
ON-SITE PARKING _____ SPACES _____		
ENG. APPROVAL OF OFF-SITE IMPROVEMENTS _____		

APPROVED FOR OCCUPANCY: \_\_\_\_\_ INSPECTOR \_\_\_\_\_ DATE \_\_\_\_\_

PLEASE NOTE REMARKS ON REVERSE SIDE

1816 E. Griffith DWELLING 4/28/60 T-22/1 2804

18  
L. O. 3-5-60

9-6-60 - Stop work order - no bath trap  
all plastered -

Photo 30548

*Debi Ingman 10-17-88*

# CITY OF LAS VEGAS, NEVADA

CONST. VAL. \$ 734.00

LOG NO. & AREA M 1540 DATE 10-17-88

DEPARTMENT OF BUILDING AND SAFETY 050-256005 **BUILDING PERMIT - FOR: Single Family Dwelling, Remodel, Additions, Misc. Residential Construction**

ADDRESS OF CONSTRUCTION 1816 E Griffith OWNER CAMERON PHONE NO. 382-5734

LOT(s) 5 BLOCK 6 SUBDIVISION Bella ZONE R-1

PROPOSED CONSTRUCTION 10'x13 AWNING 424P USE \_\_\_\_\_  
THIS PERMIT FOR BLDG.  AC  ELEC.  PLBG.  OTHER PERMITS REQ'D: FENCE  OFF SITE  SWIM POOL

FLOOR AREA BSMT \_\_\_\_\_ 1ST \_\_\_\_\_ 2ND \_\_\_\_\_ GARAGE \_\_\_\_\_ PORCH \_\_\_\_\_ TOTAL \_\_\_\_\_  
CONTRACTOR SUNSHIELD AWNING STATE LICENSE NO. 21367 CITY LICENSE NO. 25375

ARCHITECT \_\_\_\_\_ ENGINEER \_\_\_\_\_  
MASTER PLUMBER/CONTRACTOR \_\_\_\_\_ MASTER ELECTRICIAN/CONTRACTOR \_\_\_\_\_

### OTHER INSPECTIONS AND FEES

- Inspections outside of normal business hours = \$30.00 per hour (minimum charge three hours)
- Re-inspection fee during normal business hours assessed under provisions of TABLE 7-A of the Uniform Building Code = \$30.00 per hour
- Inspections during normal business hours for which no fee is specifically indicated = \$30.00 per hour (minimum charge one half hour)
- Additional plan review required by changes, additions or revisions to approved plans = \$30.00 per hour (minimum charge two hours)

### CONDITIONS OF THE PERMIT:

- I agree to call the City Building Department for inspections before concrete is poured, before rough wiring, electrical, plumbing, framing is covered. Also for air conditioning, drywall and sheathing inspection.
- I agree that when the job is completed that I will call for final inspection before occupancy.
- I agree to perform all construction in accordance with City Ordinances and Building Codes.
- The Contractor's signature below denotes authority from the owner to sign in his behalf and that the owner is aware of all requirements of this application and permit. Separate permits must be taken out for work outlined above this agreement.
- I have read and understand the contents of this application and permit. I hereby state that the information I have supplied on this application is true and correct.
- Approval for the work under this permit will be given only after refuse and debris have been removed from job site and public right of way.
- 24 HOUR MINIMUM NOTICE REQUIRED FOR INSPECTIONS.

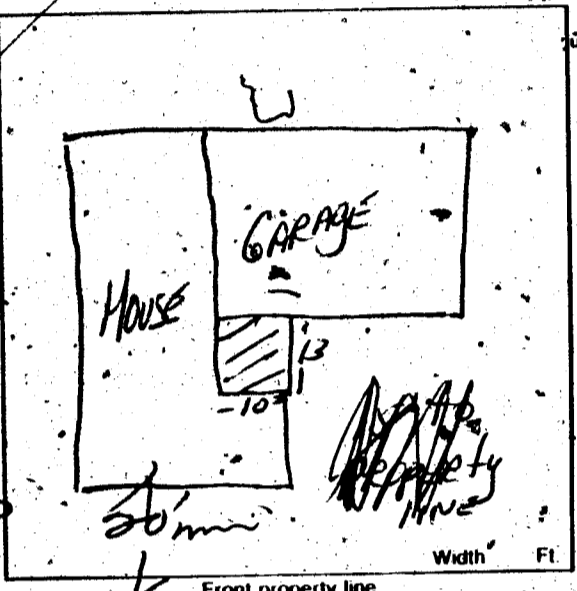

BY: Ruth Birchling OWNER 10/12/88  
AGENT

I hereby certify that I have reviewed this application and the proposed plans and have found that the proposed development meets the requirements of the City of Las Vegas Flood Hazard Reduction Ordinance for the issuance of this Development Permit.

**FOR INSPECTIONS  
CALL 799-2071**

LAND DEVELOPMENT AND FLOOD CONTROL ENGINEER \_\_\_\_\_ DATE 10/17/88

PLANNING DEPT. Donna Hooley DATE 10/12/88  
BUILDING DEPT. \_\_\_\_\_ DATE \_\_\_\_\_

RECEIVED 04\*\*  
SFD 47.00  
CHK 47.00  
64328000 13:23

PLUMBING		FEE	ELECTRICAL		DATE
WATER DISTRIBUTION	6.00		RECEPTACLE	SWITCH	40
SEWER SYSTEM - NEW OR MODIFICATION	10.00		EACH LIGHT FIXTURE OR SOCKET		.30
FIXTURES - WATER SOFTENER, H.W. HEATER	2.00		SPECIAL OUTLET, APPLIANCE ETC.		.70
GARBAGE DISPOSAL WASHER	2.00		SERVICE/PANEL - SUB/3.00 - 200A/6.00 - 400A/12.50		
FUEL PIPING	6.00		A.C. UNIT OR MOTORS		3.00
IRRIGATION SYSTEM	8.00		2310 - 2402	TOTAL	
MISC.			MISC.		
2310 - 2403			2310 - 2401 ISSUANCE FEE		
(AIR CONDITIONING)		FEE	7114 - 3654 SEWER CONNECTION		
NEW UNIT - 3 TON = 9.00 OVER = 16.50			2310 - 2401 PLAN REVIEW FEE		
FURNACE TO 100,000/9.00 OVER/11.00			2310 - 2401 BLDG. PERMIT FEE		
VAPORATIVE COOLER	6.50				
VENTILATION FAN	2.35		TOTAL FEES		<u>17.50</u> <u>17.50</u>
2310 - 2405					

Permit Expires 180 Days After Abandonment of Work

PERMIT NO. \_\_\_\_\_  
MUST BE MACHINE VALIDATED

Miller 5-15-90

OWNER	Cameron	ADDRESS	1816 E. Griffith
DATE	10-12-88	GEN. CONT.	Sunshield Awning
BUILD. TYPE	awning	PERMIT No.	6438
LEGAL		LOG No.	
<b>BUILDING</b>		<b>MECHANICAL</b>	
Pt. Loc. & Ft. <input type="checkbox"/>		Plumbing Cont.	
Location & Footing <input type="checkbox"/>		Permit No.	Date
Stemwall <input type="checkbox"/>		A/C Cont.	
Concrete Slab Floor <input type="checkbox"/>		Permit No.	Date
Chimney Steel <input type="checkbox"/>		Sewer Fee	
Fireplace Footing <input type="checkbox"/>		Irrig. Cont.	
Vert. Steel Reinf. <input type="checkbox"/>		Permit No.	Date
Horiz. Steel Reinf. <input type="checkbox"/>		Hood Co.	
Roof Sheathing		Permit No.	Date
Insulation		Rough Soil <input type="checkbox"/>	
Framing		Rough Water <input type="checkbox"/>	
Ext. Lath		Tap Out	
Ext. Scratch		Rough Gas	
Ext. Brown		A/C Rough Duct.	
Drywall		Final Plumbing	
Final Building		Final Gas	
Appr. for Occu. Final Building		Final Air Cond.	
		Final Sewer	
<b>ELECTRICAL</b>		Rough Hood <input type="checkbox"/>	
Electrical Cont.		Final Hood <input type="checkbox"/>	
Permit No.	Date	Final Irrig.	
PT Rough			
Ground Electrode		<b>ELECTRICAL</b>	
Temporary Power		Temp. Pole Cont.	
Meter Tag		Permit No.	Date
Final Electrical		Inspection	Date