

1520 Goldhill ~~Ave.~~

None

Sharon [unclear] May 22, 1999

CITY OF LAS VEGAS, NEVADA

LOG NO. & AREA

CONST. VAL. \$ 288

DEPARTMENT OF BUILDING & SAFETY

APPLICATION & BUILDING PERMIT - for:

Dwellings, Duplexes, Misc. Residential Const.

ADDRESS OF CONSTRUCTION: 1718 Gold Hill Avenue

OWNER: DEAN WHALEY

LOT(s): 0 BLOCK: 20 SUBDIVISION: BONANZA VILLAGE ZONE: R-1

Existing structure on lot: Dwelling Accessory bldgs. Vacant lot Other

PROPOSED CONSTRUCTION: 3 bedrooms & bathroom addition USE: SAME

MATERIALS OF CONSTRUCTION: Wood Frame Concrete Block Reinforced Concrete Steel Frame

SQUARE FEET OF FLOOR AREAS: 1st 2nd 3rd Other TOTAL SQ. FT. 480

FIRE ZONE 1-2-3 Occupancy Group A B C D E F G H I J-1-2-3-4-5 CONST. TYPE: I II III IV V

ARCHITECT: ENGINEER: NO. of UNITS NO. of STORES

Plans Submitted: Yes No Calculations Submitted: Yes No Sewer Fee Req'd: Yes No

CONTRACTOR: State License # City License #

ADD'L. PERMITS REQ'D: Air Cond. Elec. Plumbing Signs Paving Fence Public Walks Curb-gutters Incinerators Fire Sprinkling System

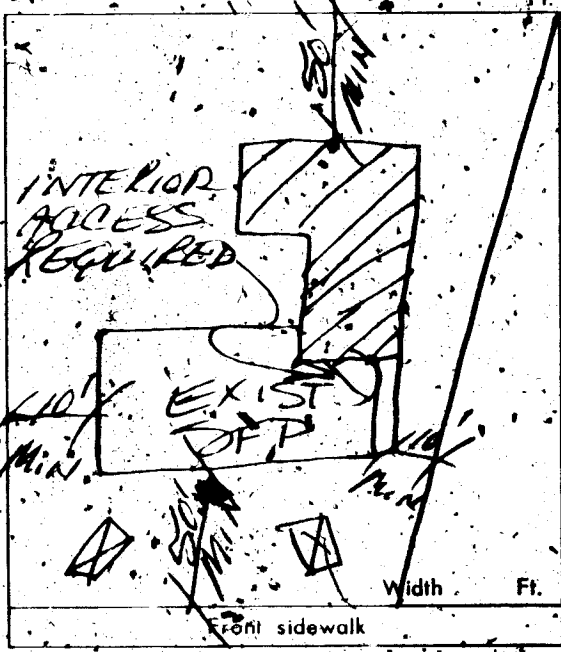

- CONDITIONS OF THE PERMIT: 1. I agree to call the City Building Department for inspections before concrete is poured... 2. I agree that when the job is completed that I will call for final inspection before occupancy... 3. I agree to perform all construction in accordance with City Ordinances and Building Codes... 4. The Contractor's signature below denotes authority from the owner to sign in his behalf... 5. I have read and understand the contents of this application and permit; I hereby state that the information I have supplied on this application is true and correct.

SIGNED: DEAN WHALEY Contractor

BY: DEAN B. WHALEY Agent or Owner

PLANNING DEPT. Date: 9/13/99
PUBLIC WORKS DEPT. Date:
BUILDING DEPT. Date: 9-13-99
PERMIT NO: 827 PERMIT FEE \$ 18.00

RECEIPT \$018.00
CITY OF LAS VEGAS DEPT. OF BUILDING & SAFETY
MUST BE MACHINE VALIDATED
14 SEP 99

Sharon Green May 22, 1970

CITY OF LAS VEGAS, NEVADA

DEPARTMENT OF BUILDING & SAFETY - APPLICATION AND PERMIT FOR PLUMBING

ADDRESS OF CONSTRUCTION: 1718 GOLD HILL AVE OWNER'S NAME: DEAN WHALEY

CIRCLE: New Bldg.; Remodel; TYPE OF BLDG.: SFD. APT. PUBLIC COMM.

CONTRACTOR'S NAME: C. W. WEVER STATE LICENSE # _____ CITY LICENSE # _____

UNITS	DESCRIPTION	FEE	TOTAL
1	Bathtub	1.00	1.00
1	Shower	1.00	1.00
1	Lavatory	1.00	1.00
1	Toilet	1.00	1.00
	Urinal	1.00	
	Floor Drain	1.00	
	Floor Sink	1.00	
	Wash Tray	1.00	
	Sink	1.00	
	Garbage Disposal	1.00	
	Garbage Disposal (comm.)	3.00	
	Clothes Dryer (gas)	1.00	
	Clothes Washer	1.00	
	Clothes Washer (comm.)	5.00	
	Dishwasher	1.00	
	Dishwasher (commercial)	5.00	
	Dental Unit	10.00	
	Drinking Fountain	1.00	
	Any Water using Equipment	1.00	
	Water Heater (gas) (elect.)	4.00	
	Sewer System - New, Replacement, or any Drainage System	4.00	4.00
	Grease or Sand Trap	2.00	
	Trailer Trap	2.00	
	Septic Disposal System	4.00	
WATER SOFTENERS			
	Nonpermanent Type	4.00	
	Permanent Type (connected to Drainage)	5.00	
SWIMMING POOLS			
	Private or Wading Pool	10.00	
	Public or Semi-public	20.00	

UNITS	DESCRIPTION	FEE	TOTAL
WATER DISTRIBUTION SYSTEM			
1	Single Family Dwelling	4.00	4.00
	Multiple Family Dwelling plus each unit	4.00 2.00	
	Bldg. Group "A" thru "G" per each floor	6.00	
	Hotel or Motel plus each bath	4.00 1.50	
	Trailer Park plus each space	20.00 1.00	
	Irrigation	4.00	
GAS PIPING SYSTEM			
	Single Family Dwelling	3.00	
	Multiple Family Dwelling plus each unit	6.00 1.00	
	Commercial Bldg. per floor plus each unit	3.00 3.00	
	Gas Appliances (any type)	1.00	
AUTOMATIC FIRE EXTINGUISHING SYSTEM			
	Underground Piping	10.00	
	Distribution Piping ea. ft.	.01	
	Sprinkler Head each	.10	
	In Range Hood and Vent	5.00	
DRY STANDPIPE SYSTEM			
	Piping	50.00	
	Each Outlet	1.00	
WET STANDPIPE SYSTEM			
	Piping	5.00	
	Fire Hose Cabinet	1.00	
MINIMUM PERMIT FEE 4.00			
PIPELINE CONTRACTOR, SECT 14 P.P.F.			
TOTAL PERMIT FEE \$ <u>700</u>			

I hereby certify that I have carefully examined and read the above application, that the same is true and correct, and that the work herein described is to be done in accordance with all the provisions of the applicable Ordinances of the City of Las Vegas, Nevada and the State Laws, whether herein specified or not.

Signed: Dean Whaley Date: 9-14-71
REGISTERED MASTER PLUMBER, SPEC. CONTR. OR OWNER
 Building Department: H. T. P. [Signature] Date: 9-14-71
 #12870 Permit No. 714 Permit Fee \$ 700

RECEIPT
 1736 3007.00
 CITY OF LAS VEGAS
 DEPT. OF BUILDING & SAFETY
 MUST BE MACHINE MADE
 14 SEP 71

Marked since May 22, 1979

CITY OF LAS VEGAS, NEVADA

DEPARTMENT OF BUILDING & SAFETY - ELECTRICAL APPLICATION & PERMIT

ADDRESS OF CONSTRUCTION: 1718 GOLDHILL AVE OWNER'S NAME: DEAN WHALEY

CIRCLE: New Bldg.: Add'n; Remodel; TYPE OF BLDG.: SFD. - APT. PUBLIC COMM.

CONTRACTOR'S NAME: OWNER STATE LICENSE # _____ CITY LICENSE # _____

NUMBER	FIXTURE OR INSTALLATION	UNIT PRICE
	Fixture or sockets	.45
	light, receptacle or switch outlet	.20
	Wall or ceiling space heater	.35
	Blast coil heater per kilowatt	.35
	Garbage grinder outlet	.35
	Dishwasher outlet	.35
	Clothes dryer outlet	.35
	Automatic clothes washer	.35
	Electric range outlet	.35
	Electric water heater outlet	.35
	Mercury arc lamp and equipment	.35
	Special purpose outlet	.35
	X-ray unit and its appurtenances	5.00
	Watts of festoon lighting (Watts) First 3,000 watts	4.00
	for each additional thousand watts	1.50
	Horsepower - all motors first horsepower or less	1.75
	for each additional horsepower	.35
	Temporary power and lights (temporary pole)	4.00
	Electric service (including any single meter socket)	3.00
	for each additional socket	.35
	Air conditioning service	amps 1.50
	Each KW (KVA) Generator (transformer) (Welder) KW (KVA)	2.00
	First 100 KVA - For each additional KW (KVA)	.01
	Special inspection per hour	4.00
	Speaker outlets	.15
	Signal or Alarm outlets	.15
	Amplifiers	.50
	Control panels	.25
	T. V. outlets - master system only,	.15
	Radio outlets	.15
	Main control racks	1.00
	T. V. and Radio antennas - master system only	.75
	Minimum fee for any permit	4.00
	Total fee	4.00

I hereby certify that I have carefully examined and read the above application; that the same is true and correct; and that the work herein described is to be done in accordance with all the provisions of the applicable Ordinances of the City of Las Vegas, Nevada and State laws whether herein specified or not.

SIGNED DEAN WHALEY DATE 9-13-71
MASTER (ELECTRICIAN) (TECHNICIAN) (OWNER)

BUILDING DEPARTMENT A. T. [Signature] DATE 9-13-71

PERMIT NO. 671 PERMIT FEES 4.00

RECEIPT

6737 \$004.00 - 6

CITY OF LAS VEGAS
 DEPT. OF BUILDING & SAFETY

MUST BE MACHINE VALIDATED

14 SEP 71

Handwritten: 358

ELEC. ONLY / PLBG. ONLY, A.C. ONLY		
OWNER	Bridges	DATE 2-16-79
ADDRESS	1520 Goldhill	
CONTRACTOR	PERMIT NO.	FINAL INSPECTION
Do it Yourself	1157	
LOT	BLOCK	SUBDIVISION
LOG NO.	AREA	
ELECTRIC ONLY		PLUMBING ONLY
Contractor	Contractor	
Do It Yourself		
Permit No.	Permit No.	
1157		
Rough Elec.	Rough Soil	
Final Rough	Rough Water	
Final Elec.	Top Out	
Temp. Service	Rough Gas	
HEAT & VENT. A/C ONLY		Final Plbg.
Contractor	Final Gas	
Permit No.	Sewer Final	
A/C Rough Duct	Switch Outlet	
Rough Gas		
Final A/C		
Final Gas		
2-1-30	DIV. OF BLDG. & SAFETY CITY OF LAS VEGAS REV. 11-78	E-Z-WAY SYSTEMS NEWARK OH 43055 LITHO IN U.S.A.