

1124 FRANCIS

LOT 5 BK 7 HUNTRIDGE #2 ZONE R-1

Gloria Gatewood 5-4-79

1967

8

CITY OF LAS VEGAS, NEVADA
DEPARTMENT OF BUILDING & SAFETY - AIR CONDITIONING APPLICATION & PERMIT

ADDRESS OF CONSTRUCTION: 1124 Francis

OWNER'S NAME: Ann Brinig

CIRCLE: New bldg.; Old bldg.; Add'n; Remodel; TYPE OF BLDG. SFD APT. COMM.

CONTRACTOR'S NAME: Emil M. Pahon STATE LICENSE # 92 CITY LICENSE # 680997

UNITS	HEATERS	PRICE	FEE	UNITS	GAS	PRICE	FEE
	Unit Heaters (floor, suspended & wall)	\$2.00			Gas piping system 1 to 5 outlets	\$3.00	
	Floor Furnace	\$3.00			Gas piping system over 5 outlets (per outlet)	.20	
	Forced Air or Gravity Type under 100,000 BTU's	\$7.00			Swimming pool heater	\$4.00	
	Steam or hot water heating system under 15 outlets (Boiler Excluded)	\$8.00		VENTS			
	Steam or hot water heating system 15 to 30 outlets (Boiler Excluded)	\$10.00			Combustion products vent other than a chimney	\$1.00	
	Each outlet over 30	.50			Residential kitchen or bathroom vent each	.25	
	Radiant type heating system under 1000 sq. ft. to be heated	\$8.00			Commercial Hood	\$4.00	
	Radiant type heating system 1000 to 2000 sq. ft. to be heated	\$10.00			Ventilation system not a portion of any heating or air conditioning system up to \$1,000 valuation	\$5.00	
	Each additional 500 sq. ft. over 2000 sq. ft.	.50		BOILER			
AIR CONDITIONING					Boiler installation 15 H.P. and under	\$5.00	
	Heat pump or refrigerant 3 tons or less.	\$4.00			Boiler installation over 15 H.P.	\$10.00	
	Heat pump or refrigerant 3 tons to 10 tons	\$6.00	6.00	REPAIR			
	Each addn. ton over 10 ton	.50			Inspection of alteration or replacement of any mechanical cooling equipment which is a portion of any air conditioning system	\$8.00	
	Refrigeration system 3-ton or less	\$5.00			DUCT WORK ONLY (each opening)	.25	
	Refrigeration system 3 to 10 ton	\$7.00			WATER TOWER	\$4.00	
	Each addn. ton over 10 ton	.50			MINIMUM PERMIT FEE	\$4.00	
	Evaporative cooler 5 outlets and under	\$3.00		TOTAL PERMIT FEE			
	Evaporative cooler 5 to 10 outlets	\$5.00					\$6.00
	Each addn. outlet over 10	.25					

I hereby certify that I have carefully examined and read the above application; that the same is true and correct; and that the work herein described is to be done in accordance with all the provisions of the applicable Ordinances of the City of Las Vegas, Nevada and the State laws, whether herein specified or not.

SIGNED: [Signature] Date May 10, 1967
AIR CONDITIONING CONTRACTOR - OWNER

BUILDING DEPARTMENT: [Signature] Date 5/15/67

#1289 PERMIT NO. 4666 PERMIT FEE \$ 6.00

RECEIPT
569 \$006.00

CITY OF LAS VEGAS
DEPT. OF BUILDING & SAFETY

MUST BE MACHINE VALIDATED

16 MAY 67

Gloria Gatewood 5-4-79

CITY OF LAS VEGAS, NEVADA

LOG NO. & AREA

DEPARTMENT OF BUILDING & SAFETY

1969

CONST. VAL. \$

1000.00

APPLICATION & BUILDING PERMIT - for:

Dwellings, Duplexes, Misc. Residential Const.

ADDRESS OF CONSTRUCTION:

1124 East Francis

OWNER:

J. Brnig

LOT(S)

5

BLOCK

7

SUBDIVISION

HUNTRIDGE #2

ZONE:

R-1

Existing structure on lot:

Dwelling

Accessory bldg.

Vacant lot

Other

PROPOSED CONSTRUCTION:

Enclose garage

USE: LIVING RM

MATERIALS OF CONSTRUCTION:

Wood Frame

Concrete Block

Reinforced Concrete

Steel Frame

SQUARE FEET OF FLOOR AREAS:

1st

2nd

3rd

Other

TOTAL SQ. FT.

FIRE ZONE:

1 2 3

Occupancy Group

A

B

C

D

E

F

G

H

I

J-1-2-3-4-5

CONST. TYPE:

I

II

III

IV

V

ARCHITECT:

ENGINEER:

NO. of UNITS

NO. of STORIES

Plans Submitted: Yes No

Calculations Submitted Yes No

Sewer Fee Req'd. Yes No

CONTRACTOR:

CLIFF MILLER

STATE

LICENSE #

3167A

CITY

LICENSE #

1172

ADD'L. PERMITS REQ'D:

Air Cond.

Elec.

Plumbing

Signs

Paving

Fence

Public Walks

Curb-gutters

Incinerators

Fire Sprinkling System

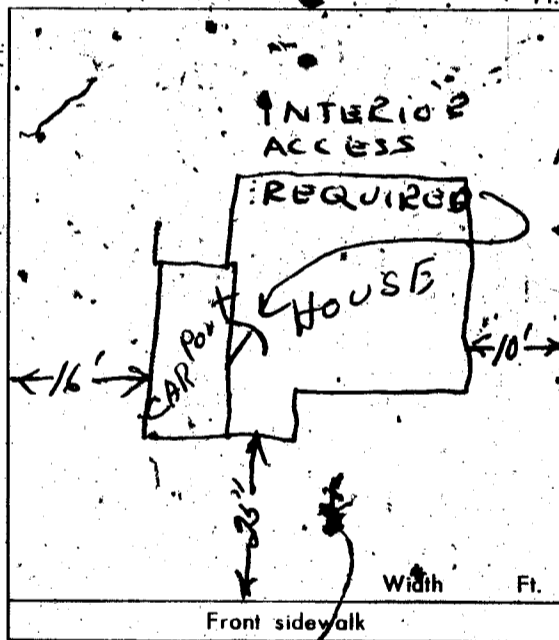

CONDITIONS OF THE PERMIT:

1. I agree to call the City Building Department for inspections before concrete is poured, before rough wiring, electrical, plumbing, framing is covered. Also for Air conditioning, sheet-rock and sheathing inspection.
2. I agree that when the job is completed that I will call for final inspection before occupancy.
3. I agree to perform all construction in accordance with City Ordinances and Building Codes.
4. The Contractor's signature below denotes authority from the owner to sign in his behalf and that the owner is aware of all requirements of this application and permit. Separate permits must be taken out for work outlined above this agreement.
5. I have read and understand the contents of this application and permit. I hereby state that the information I have supplied on this application is true and correct.

SIGNED

CLIFF MILLER

Contractor

BY:

Agent or Owner

CLARK COUNTY HEALTH DEPT.

Date

LAS VEGAS FIRE DEPARTMENT

Date

PLANNING DEPT:

R. Lu

Date:

9-22-69

PUBLIC WORKS DEPT:

Date:

BUILDING DEPT:

C. Symon

Date:

9-22-69

#12850

PERMIT NO.:

49372

PERMIT FEE \$

16.00

RECEIPT

2451 \$006.00

CITY OF LAS VEGAS

DEPT. OF BUILDING & SAFETY

MUST BE MACHINE VALIDATED 23 SEP 69

Gloria Gatewood 5-4-79

CITY OF LAS VEGAS, NEVADA

DEPARTMENT OF BUILDING & SAFETY - ELECTRICAL APPLICATION & PERMIT

ADDRESS OF CONSTRUCTION: 1124 E. FRANCIS OWNER'S NAME: BRINIS

CIRCLE: New Bldg.; Add'n; Remodel; TYPE OF BLDG.: (SFD) APT. PUBLIC COMM.

CONTRACTOR'S NAME: LAURCY ELECT ENGS STATE LICENSE # X476C CITY LICENSE # 203042

NUMBER	FIXTURE OR INSTALLATION	UNIT PRICE	
	Fixture or sockets	.15	
<u>4</u>	Light, receptacle or switch outlet	.20	<u>.80</u>
	Wall or ceiling space heater	.35	
	Blast coil heater per kilowatt	.35	
	Garbage grinder outlet	.35	
	Dishwasher outlet	.35	
	Clothes dryer outlet	.35	
	Automatic clothes washer	.35	
	Electric range outlet	.35	
	Electric water heater outlet	.35	
	Mercury arc lamp and equipment	.35	
<u>1</u>	Special purpose outlet	.35	<u>.35</u>
	X-ray unit and its appurtenances	3.08	
	Watts of festoon lighting (Watts) First 3,000 watts for each additional thousand watts	4.00 1.50	
	Horsepower - all motors first horsepower or less for each additional horsepower	1.75 .35	
	Temporary power and lights (temporary pole)	4.00	
	Electric service (including any single meter socket) for each additional socket	3.00 .35	
	Air conditioning service amps	1.50	
	Each KW (KVA) Generator (Transformer) (Welder) KW (KVA) First 100 KVA - For each additional KW (KVA)	2.00 .01	
	Special inspection per hour	4.00	
	Speaker outlets	.15	
	Signal or Alarm outlets	.15	
	Amplifiers	.50	
	Control panels	.25	
	T. V. outlets - master system only	.15	
	Radio outlets	.15	
	Main control racks	1.00	
	T. V. and Radio antennas - master system only	.75	
	Minimum fee for any permit	4.00	
	Total fee		<u>4.00</u>

I hereby certify that I have carefully examined and read the above application; that the same is true and correct; and that the work herein described is to be done in accordance with all the provisions of the applicable Ordinances of the City of Las Vegas, Nevada and State laws whether herein specified or not.

SIGNED Richard Lovin DATE _____
MASTER (ELECTRICIAN) (TECHNICIAN) (OWNER)

BUILDING DEPARTMENT J. Almutt DATE 10-8-69

*12860 PERMIT NO. 289821 PERMIT FEE: \$ 4.09

RECEIPT

3127 \$004.00

CITY OF LAS VEGAS
 DEPT. OF BUILDING & SAFETY
 MUST BE MACHINE VALIDATED

- 8 OCT 69

DEPT. of BLDG. & SAFETY - CITY of LAS VEGAS, NEVADA
 OWNER, ANNIE R. BRITIG ADDRESS 1124 E. Francis DATE Aug. 8, 1969
 GEN. CONT. OWNER TYPE OF STRUCTURE patio cover
 PERMIT NO. 5585 LEGAL DESCRIPTION & remove wall

LOCATION <u>Fireplace FTS.</u>	PLUMBING CONT. _____	TEMP. POLE CONT. _____
FOUNDATIONS <u>8-11-61</u>	PERMIT NO. _____ DATE _____	PERMIT NO. _____ DATE _____
FOUND. PILES _____	HEAT & VENT. CONT. _____	INSPECTION _____ DATE _____
FLOOR _____	PERMIT NO. _____ DATE _____	ELECTRICAL CONT. _____
ANCHOR BOLTS _____	SEWER CONT. _____	PERMIT NO. _____ DATE _____
WALL STEEL _____	PERMIT NO. _____ DATE _____	OUTLETS _____
COLUMN STEEL _____	ROUGH SOIL _____	MOTORS _____ H.P. _____
BEAM STEEL _____	ROUGH WATER _____	SLAB _____
FRAMING <u>8-11-61</u>	TOP-OUT _____	ROUGH _____
ROOF SHEATHING _____	ROUGH GAS _____	FINAL ROUGH _____
STEEL FABRICATION _____	AC ROUGH DUCT _____	FIXTURES CONT. _____
STEEL CONNECTION _____	REF. ROUGH PIPING _____	PERMIT NO. _____ DATE _____
INTERIOR _____	SEWER _____	FIXTURES _____
LATHING _____	SEPIC TANK _____	FINAL FIXTURE _____
BACKING _____	FINAL PLUMBING _____	URBAN REDEVELOPMENT APPROVAL <input type="checkbox"/>
PLASTER SCRATCH _____	FINAL GAS _____	
PLASTER BROWN _____	FINAL HEATING _____	
FINAL BLDG. _____ DATE _____	FINAL AIR COND. _____	
GRADING & DRAINAGE _____	FINAL REFRIG. _____	
ON-SITE PARKING _____ SPACES _____		
ENG. APPROVAL OF _____		
OFF-SITE IMPROVEMENTS _____		

APPROVED FOR OCCUPANCY 10-23-69 INSPECTOR _____ DATE _____
 APPROVED FOR METER _____
 PLEASE NOTE REMARKS ON REVERSE SIDE 1124 E. Francis LOG# _____ AREA# _____ 23.0

DEPT. of BLDG. & SAFETY - CITY of LAS VEGAS, NEVADA
 OWNER Britig ADDRESS 1124 E. Francis DATE 9/23/69
 GEN. CONT. Cliff Miller TYPE OF STRUCTURE Enc Carport
 PERMIT NO. 49372 LEGAL DESCRIPTION L 5 B 7 Huntridge #2

BUILDING	MECHANICAL	ELECTRICAL
LOCATION <u>9-26-69</u>	PLUMBING CONT. _____	TEMP. POLE CONT. _____
FIREPLACE FTS. <u>18</u>	PERMIT NO. _____ DATE _____	PERMIT NO. _____ DATE _____
FOUNDATIONS <u>9-26-69</u>	HEAT & VENT. AC CONT. _____	INSPECTION _____ DATE _____
FOUNDATION WALL _____	PERMIT NO. _____ DATE _____	ELECTRICAL CONT. _____
FLOOR FRAMING _____	SEWER CONT. _____	PERMIT NO. _____ DATE _____
SLAB <u>9-26-69</u>	PERMIT NO. _____ DATE _____	FIXTURES CONT. <u>Lawrey</u>
CHIMNEY STEEL (FIREPLACE) _____	ROUGH SOIL _____	PERMIT NO. <u>49372</u> DATE <u>10-6-69</u>
WALL STEEL _____	ROUGH WATER _____	SLAB _____
COLUMN STEEL _____	TOP-OUT _____	ROUGH <u>10-16-69</u>
BEAM STEEL _____	ROUGH GAS _____	FINAL ROUGH _____
FRAMING <u>10-6-69</u>	AC ROUGH DUCT _____	FINAL FIXTURE _____
ROOF SHEATHING _____	REF. ROUGH PIPING _____	FINAL ELECTRICAL <u>J.P.S. 47</u>
INTERIOR _____	FINAL PLUMBING _____	TEMPORARY SERVICE _____
DRYWALL _____	FINAL GAS _____	MISCELLANEOUS _____
LATHING _____	FINAL AIR COND. _____	GRADING & DRAINAGE _____
BACKING (SIGNS) _____	FINAL REFRIG. _____	ON-SITE PARKING SPACES _____ APP. _____
PLASTER SCRATCH _____	FINAL SEWER _____	ENG. APPROVAL OF _____
PLASTER BROWN <u>10-24-69</u>	FINAL SEPTIC TANK _____	OFF-SITE IMPROVEMENTS _____
URBAN REDEVELOPMENT APPROVAL <input type="checkbox"/>		
FINAL BLDG. <u>11-18-69</u>		

APPROVED FOR OCCUPANCY & METER _____ INSPECTOR _____ DATE _____
 PLEASE NOTE REMARKS ON REVERSE SIDE 1124 E. Francis LOG# _____ AREA# _____ 23.04

Department of Building & Safety
City of Las Vegas, Nevada

Special Kardex
Elec. only, Plbg. only, A.C. only

Owner Ann Brinig Address 1124 Francis Date: 5-15-67
Contractor _____ Permit No. _____
Lot _____ Block _____ Subdivision _____

Electric Only	Plumbing Only ✓	Heat & Vent. A. C. Only
Contractor _____	Contractor _____	Contractor <u>Emil Pahor</u>
Permit No. _____	Permit No. _____	Permit No. <u>14666</u>
Slab _____	Rough Soil _____	A.C. Rough Duct _____
Rough Elect _____	Rough Water _____	Ref. Ro. Piping _____
Final Rough _____	Top Out _____	Rough Gas _____
Final Fixture _____	Rough Gas _____	Final Refrig _____
Final Elec _____	Final Plbg. _____	Final Air Cond <u>5-16-67</u>
Temp. Service _____	Final Gas _____	Final Gas _____
	Final Sewer _____	
	Final Septic Tank _____	

23.06 D Address

1124 Francis

Log No.

H.P.

Area