

2109 EL GRECO

LOT 96 BLK 6 LAS VERDES HGTS #5 ZONE R-1

H. Gatewood 3-28-79

1988

CITY OF LAS VEGAS, NEVADA

LOG NO. & AREA

CONST. VAL. \$ 48.00

DEPARTMENT OF BUILDING & SAFETY

APPLICATION & BUILDING PERMIT for: Fence, Wall, Retaining Wall.

ADDRESS OF CONSTRUCTION:

2109 EL GRECO

OWNER: RUTH SANJUA

LOT(S)

916

BLOCK 6

SUBDIVISION

LAS VERDES HGT. UNIT 5

ZONE: R-1

Materials of Construction:

Block

Concrete

Wire

Wood

Other

Yes

No

PLANS:

ARCHITECT:

ENGINEER:

CALCS:

CONTRACTOR: UTE INC.

STATE LICENSE #

6350

CITY LICENSE #

8202

TOTAL SQUARE FEET: 144

TOTAL LINEAL FEET: 24

Remarks:

CONDITIONS OF THE PERMIT:

1. Any type of retaining wall must be engineered by a Civil or Structural Engineer.
2. If a home owner takes out the Building Permit and if the owner sublets the work to a Contractor, the Contractor must take out the permit and pay for it.
3. No fence or wall can be built on City property or rights-of-way, but this is not intended to preclude construction within utility easements if utilities will not be damaged or made inaccessible.
4. The fence or wall shall not enclose any water meter, light standard, or fire alarm box and shall not come closer than 24" from the nearest fire hydrant outlet.
5. Department Inspectors must approve footings before concrete is poured, and block wall reinforcing before grouting is done.
6. Maximum height of any wall or fence is 6', side and rear yards; 4' maximum in front yard with the vertical surface above the height of 2' - 50% open and further that fencing within 25' of the intersection of curb faces on corner and through lots is limited to a maximum height of 30".
7. Must not obstruct required onsite parking space (1 space for each dwelling unit) by the erection of this fence or wall.
8. By the signing of this application, I herewith agree to the requirements outlined above.

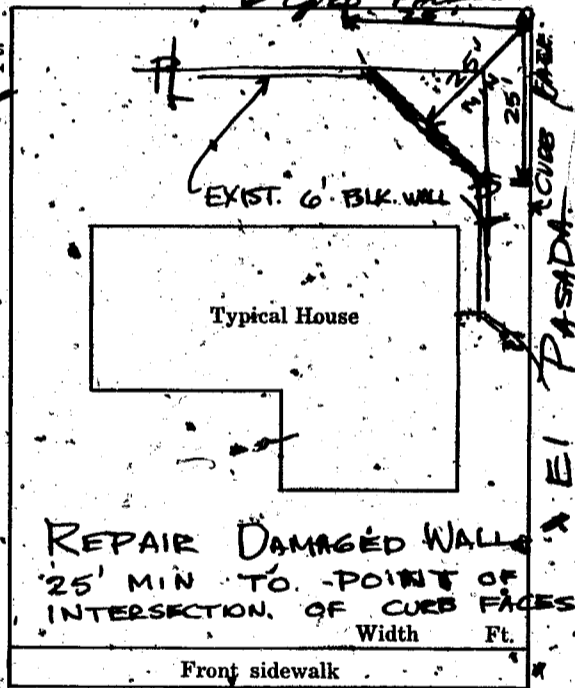

SIGNED:

CONTRACTOR AGENT OWNER

DATE: 2-2-68

PLANNING DEPT:

Date: 2-2-68

ENGINEERING DEPT:

Date:

BUILDING DEPT:

Date: 2-2-68

#1285

PERMIT NO: 40061

PERMIT FEE: 300

RECEIVED 3005.00
JAN 31 1968
CITY OF LAS VEGAS
DEPT. OF BUILDING & SAFETY
2 FEB 68
MUST BE MACHINE VALIDATED

G. Gatewood 3-28-79

CITY OF LAS VEGAS, NEVADA

DEPARTMENT OF BUILDING & SAFETY - APPLICATION AND PERMIT FOR PLUMBING

ADDRESS OF CONSTRUCTION: 2109 El Greco OWNER'S NAME: Mrs Janjua

CIRCLE: New Bldg.; Add'n; Remodel; TYPE OF BLDG.: SFD. APT. PUBLIC COMM.

CONTRACTOR'S NAME: Larkin Plg & Htg Co STATE LICENSE # 2041 CITY LICENSE # 914

UNITS	DESCRIPTION	FEE	TOTAL
	Bathtub	1.00	
	Shower	1.00	
	Lavatory	1.00	
	Toilet	1.00	
	Urinal	1.00	
	Floor Drain	1.00	
	Floor Sink	1.00	
	Wash Tray	1.00	
	Sink	1.00	
	Garbage Disposal	1.00	
	Garbage Disposal (comm.)	3.00	
	Clothes Dryer (gas)	1.00	
	Clothes Washer	1.00	
	Clothes Washer (comm.)	5.00	
	Dishwasher	1.00	
	Dishwasher (commercial)	5.00	
	Dental Unit	10.00	
	Drinking Fountain	1.00	
	Any Water using Equipment	1.00	
1	Water Heater (gas) (elect.)	4.00	1.00
	Sewer System - New, Replacement, or any Drainage System	4.00	
	Grease or Sand Trap	2.00	
	Trailer Trap	2.00	
	Septic Disposal System	4.00	
WATER SOFTENERS			
	Nonpermanent Type	4.00	
	Permanent Type (connected to Drainage)	5.00	
SWIMMING POOLS			
	Private or Wading Pool	10.00	
	Public or Semi-public	20.00	

UNITS	DESCRIPTION	FEE	TOTAL
WATER DISTRIBUTION SYSTEM			
	Single Family Dwelling	4.00	
	Multiple Family Dwelling plus each unit	4.00 2.00	
	Bldg. Group "A" thru "G" per each floor	6.00	
	Hotel or Motel plus each bath	4.00 1.50	
	Trailer Park plus each space	20.00 1.00	
	Irrigation	4.00	
GAS PIPING SYSTEM			
	Single Family Dwelling	3.00	
	Multiple Family Dwelling plus each unit	6.00 1.00	
	Commercial Bldg. per floor plus each unit	3.00 3.00	
	Gas Appliance (any type)	1.00	
AUTOMATIC FIRE EXTINGUISHING SYSTEM			
	Underground Piping	10.00	
	Distribution Piping ea. ft.	.01	
	Sprinkler Head each	.10	
	In Range Hood and Vent	5.00	
DRY STANDPIPE SYSTEM			
	Piping	50.00	
	Each Outlet	1.00	
WET STANDPIPE SYSTEM			
	Piping	5.00	
	Fire Hose Cabinet	1.00	
MINIMUM PERMIT FEE			
TOTAL PERMIT FEE \$ 4.00			

I hereby certify that I have carefully examined and read the above application; that the same is true and correct; and that the work herein described is to be done in accordance with all the provisions of the applicable Ordinances of the City of Las Vegas, Nevada and the State Laws, whether herein specified or not.

Signed Daniel S. Larkin Date: 4/18/69
REGISTERED MASTER PLUMBER, SPEC. CONT'R., OR OWNER

Building Department Jamie Meyer Date: 4/22/69
12870 Permit No. 26669 Permit Fee \$ 4.00

RECEIPT
 3000.00 - 7

CITY OF LAS VEGAS
 DEPT. OF BUILDING & SAFETY

MUST BE MACHINE DATED

H. Gatewood 3-28-79

CITY OF LAS VEGAS, NEVADA

LOG NO. & AREA _____ CONST. VAL. \$ 525.00
DEPARTMENT OF BUILDING & SAFETY APPLICATION & BUILDING PERMIT — for:

Dwellings, Duplexes, Misc. Residential Const.

ADDRESS OF CONSTRUCTION: 2109 El Greco OWNER: Frank J Marano

LOT(s) 96 BLOCK 6 SUBDIVISION LA SUREDES HEIGHTS UNIT 5 ZONE R-1

Existing structure on lot: Dwelling Accessory bldgs. Vacant lot Other

PROPOSED CONSTRUCTION: patio cover only USE: SAME

MATERIALS OF CONSTRUCTION: Wood Frame Concrete Block Reinforced Concrete Steel Frame

SQ. FEET OF FLOOR AREAS: 1st _____ 2nd _____ 3rd _____ Other _____ TOTAL SQ. FT. 420

FIRE ZONE: 1 2 3 Occupancy Group J 1-2 CONST. TYPE: I II III IV V

ARCHITECT: _____ ENGINEER: _____ NO. of UNITS 1 NO. of STORIES _____

Plans Submitted: Yes No Calculations Submitted: Yes No Sewer Fee Req'd: Yes No

CONTRACTOR: Owner STATE LICENSE # _____ CITY LICENSE # _____

ADD'L. PERMITS REQ'D: Air Cnd. Elec. Plumbing Signs Paving Fence Public Walks Curb-cutters
Incinerators Fire Sprinkling System

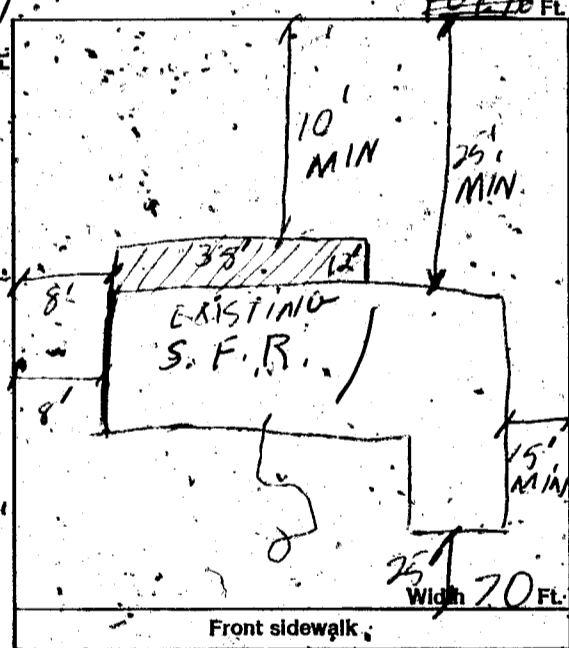

CONDITIONS OF THE PERMIT:

1. I agree to call the City Building Department for inspections before concrete is poured, before rough wiring, electrical, plumbing, framing is covered. Also for air conditioning, sheet-rock and sheathing inspection.
 2. I agree that when the job is completed that I will call for final inspection before occupancy.
 3. I agree to perform all construction in accordance with City Ordinances and Building Codes.
 4. The Contractor's signature below denotes authority from the owner to sign in his behalf and that the owner is aware of all requirements of this application and permit. Separate permits must be taken out for work outlined above this agreement.
- I have read and understand the contents of this application and permit; I hereby state that the information I have supplied on this application is true and correct.

SIGNED: _____ Contractor

BY: Frank J Marano Agent or Owner

CLARK COUNTY HEALTH DEPT. Date _____

LAS VEGAS FIRE DEPARTMENT Date _____

PLANNING DEPT.: _____ Date: 11/16/71

PUBLIC WORKS DEPT.: _____ Date: _____

BUILDING DEPT.: [Signature] Date: 11/16/71

#12850 PERMIT NO.: 1574 PERMIT FEE \$ 8.00

RECEIPT
7137 \$008.00 - 8
CITY OF LAS VEGAS
DEPT. OF BUILDING & SAFETY
MUST BE MACHINE VALIDATED
11 NOV 71

H. Gatewood 3-28-79

CITY OF LAS VEGAS, NEVADA
DEPT. OF PUBLIC SERVICES

LOG NO. & AREA 19-12
DIVISION OF BUILDING & SAFETY
PHONE: 386-6251

CONST. VAL. 2680⁰⁰

APPLICATION & BUILDING PERMIT - for:
Dwellings, Duplexes, Misc. Residential Const.

ADDRESS OF CONSTRUCTION: 2109 El Greco

OWNER: Frank Marano

LOT 96 BLOCK 6 SUBDIVISION Las Verdades/Valley View 15 ZONE B-1

Existing structure on lot: Dwelling Accessory bldgs. Vacant lot Other

PROPOSED CONSTRUCTION: Entry Addition + Carpet Stairs USE: Residential

MATERIALS OF CONSTRUCTION: Wood Frame Concrete Block Reinforced Concrete Steel Frame

SQ. FEET OF FLOOR AREAS: 1st _____ 2nd _____ 3rd _____ Other _____ TOTAL SQ. FT. 440

FIRE ZONE: _____ Occupancy Group _____ CONST. TYPE: _____

ARCHITECT: _____ ENGINEER: _____ NO. of UNITS _____ NO. of STORIES _____

Plans Submitted: Yes No Calculations Submitted Yes No Sewer Fee Req'd. Yes No

CONTRACTOR OWNERS STATE LICENSE # _____ CITY LICENSE # _____

ADD'L. PERMITS REQ'D: Air Cond. Elec. Plumbing Signs Paving Fence Public Walks Gutters
Incinerators Fire Sprinkling System

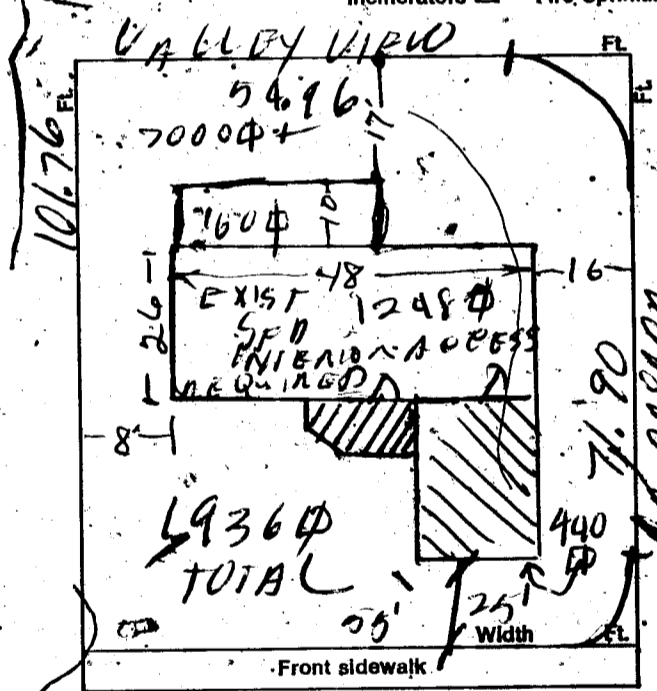

CONDITIONS OF THE PERMIT:

- I agree to call the City Building Department for inspections before concrete is poured, before rough wiring, electrical, plumbing, framing is covered. Also for air conditioning, sheet-rock and sheathing inspection.
 - I agree that when the job is completed that I will call for final inspection before occupancy.
 - I agree to perform all construction in accordance with City Ordinances and Building Codes.
- The Contractor's signature below denotes authority from the owner to sign in his behalf and that the owner is aware of all requirements of this application and permit. Separate permits must be taken out for work outlined above this agreement.
- I have read and understand the contents of this application and permit; I hereby state that the information I have supplied on this application is true and correct.

SIGNED: Frank Marano Contractor

BY: _____ Agent or Owner

CLARK COUNTY HEALTH DEPT. Date _____

LAS VEGAS FIRE DEPARTMENT Date 3/9/77

PLANNING DEPT. _____ Date: 3-10-77

PUBLIC WORKS DEPT. _____ Date: _____

BUILDING DEPT. M. Miller Date: 3-10-77

PERMIT NO. 1284 PERMIT FEE \$ 1800

6613 RECEIVED - 8

CITY OF LAS VEGAS
DEPT. OF BUILDING & SAFETY

MUST BE VALIDATED

H. Gatewood 3-28-79

CITY OF LAS VEGAS, NEVADA
DEPT. OF PUBLIC SERVICES

LOG NO. & AREA 19-12
DIVISION OF BUILDING & SAFETY
PHONE: 386-6251

CONST. VAL 2680⁰⁰

APPLICATION & BUILDING PERMIT - for:
Dwellings, Duplexes, Misc. Residential Const.

ADDRESS OF CONSTRUCTION: 2109 El Greco

OWNER: Frank Marano

LOT 96 BLOCK 6 SUBDIVISION Las Verdades/Valley View 15 ZONE: R-1

Existing structure on lot: Dwelling Accessory bldgs. Vacant lot Other

PROPOSED CONSTRUCTION: Entry Addition & Court Stairs USE: Residential

MATERIALS OF CONSTRUCTION: Wood Frame Concrete Block Reinforced Concrete Steel Frame

SQ. FEET OF FLOOR AREAS: 1st _____ 2nd _____ 3rd _____ Other _____ TOTAL SQ. FT. 440

FIRE ZONE: _____ Occupancy Group: _____ CONST. TYPE: _____

ARCHITECT: _____ ENGINEER: _____ NO. of UNITS _____ NO. of STORIES _____

Plans Submitted: Yes No Calculations Submitted: Yes No Sewer Fee Req'd: Yes No

CONTRACTOR: OWNERS STATE LICENSE # _____ CITY LICENSE # _____

ADD'L. PERMITS REQ'D: Air Cond. Elec. Plumbing Signs Paving Fence Public Walks Gutters
Incinerators Fire Sprinkling System

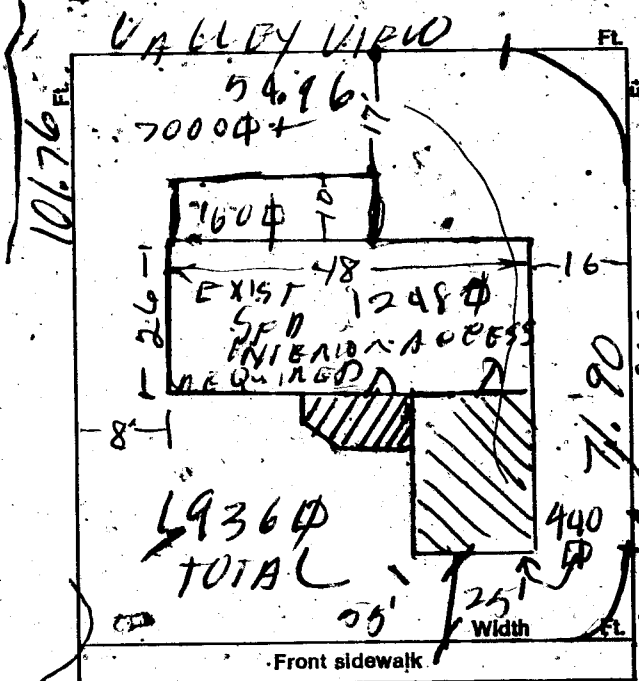

CONDITIONS OF THE PERMIT:

- I agree to call the City Building Department for inspections before concrete is poured, before rough wiring, electrical, plumbing, framing is covered. Also for air conditioning, sheet-rock and sheathing inspection.
- I agree that when the job is completed that I will call for final inspection before occupancy.
- I agree to perform all construction in accordance with City Ordinances and Building Codes.
- The Contractor's signature below denotes authority from the owner to sign in his behalf and that the owner is aware of all requirements of this application and permit. Separate permits must be taken out for work outlined above this agreement.
- I have read and understand the contents of this application and permit; I hereby state that the information I have supplied on this application is true and correct.

SIGNED: Frank Marano Contractor

BY: _____ Agent or Owner

CLARK COUNTY HEALTH DEPT. Date _____

LAS VEGAS FIRE DEPARTMENT Date 3/9/77

PLANNING DEPT. [Signature] Date: 3-10-77

PUBLIC WORKS DEPT. _____ Date: _____

BUILDING DEPT. [Signature] Date: 3-10-77

PERMIT NO.: 1284 PERMIT FEE \$ 1800

6613 RECEIVED - 8

CITY OF LAS VEGAS
DEPT. OF BUILDING & SAFETY

MUST BE VALIDATED

H. Gatewood 3-28-79

CITY OF LAS VEGAS, NEVADA

DIVISION OF BUILDING & SAFETY - ELECTRICAL APPLICATION & PERMIT

ADDRESS OF CONSTRUCTION: 2109 El Greco OWNER'S NAME: Frank Marano

CIRCLE: New Bldg.; Add'n.; Remodel; TYPE OF BLDG.: SFD. *APT. PUBLIC COMM.

CONTRACTOR'S NAME: Owner STATE LICENSE # CITY LICENSE #

NUMBER	FIXTURE OR INSTALLATION	UNIT PRICE	TOTAL
	Rm addition, carport or garage enclosure	4.00	
	Temporary Power	4.00	
	Light, receptacle or switch outlet	.20	
	Wall or ceiling space heater	.35	
	Garbage grinder outlet	.35	
	Dishwasher outlet	.35	
	Clothes dryer outlet	.35	
	Automatic clothes washer	.35	
	Electric range outlet	.35	
	Electric water heater outlet	.35	
	Special purpose outlet	.35	
	X-ray unit and its appurtenances	5.00	
	Watts of festoon lighting (Watts) First 3,000 watts	4.00	
	for each additional thousand watts	1.50	
	Horsepower-each motor first horsepower or less	1.75	
	for each additional horsepower	.35	
	Electric service (including any single meter socket)	3.00	
	for each additional socket	.35	
	Air conditioning service	1.50	
	Each KW(KVA) Generator (Transformer, Welder) First 100 KVA	2.00	
	for each additional KW(KVA)	.01	
	Speaker, signal or alarm outlet	.15	
	Amplifiers	.50	
	Control panels	.25	
	Main control racks	1.00	
	T.V. and radio antennas-master system only	.75	
	Minimum fee for any permit	4.00	
	TOTAL FEE		4.00

Approval for the work under this permit will be given only after refuse and debris have been removed from job site and public right of way.

I hereby certify that I have carefully examined and read the above application; that the same is true and correct; and that the work herein described is to be done in accordance with all the provisions of the applicable Ordinances of the City of Las Vegas, Nevada and State laws whether herein specified or not.

SIGNED Frank Marano DATE 3/9/77
MASTER (ELECTRICIAN) (TECHNICIAN) (OWNER)
BUILDING DEPARTMENT M. Mills DATE 3-9-77
PERMIT NO. 601 PERMIT FEE: \$ 4.00

RECEIPT
6612 \$004.00 - 6
CITY OF LAS VEGAS
DEPT. OF BUILDING & SAFETY
MUST BE MACHINE VALIDATED
MAR 77

DIVISION of BUILDING & SAFETY - CITY of LAS VEGAS, NEVADA

DATE 3-10-77

OWNER Frank Marano ADDRESS 2109 El Greco TYPE OF STRUCTURE Entry Adm, convert garage
 GEN. CONT. Owner PERMIT NO. 1284 LEGAL DESCRIPTION L 96 B 6 Las Verdes

BUILDING	MECHANICAL	ELECTRICAL
Investigation	Plumbing Cont.	Temp. pole cont.
Location & Footing <u>HB 3-16-77</u>	Permit No. _____ Date _____	Permit No. _____ Date _____
Stem Wall	Heat & Vent. A/C Cont.	Inspection _____ Date _____
Concrete Slab Floor <u>HB 3-16-77</u>	Permit No. _____ Date _____	Electrical Cont. <u>Owner</u>
Floor Framing	Sewer Cont.	Permit No. <u>601</u> Date _____
Fireplace Footing	Permit No. _____ Date _____	Fixtures Cont.
Chimney Steel	Rough Soil	Permit No. _____ Date _____
Vert. Steel Reinf.	Rough Water	Slab
Horiz. Steel Reinf.	Rough Gas	Rough <u>VP 4-15-77</u>
Roof Sheathing	A/C Rough Duct	Final Rough
Framing <u>RP 4-15-77</u>	Ref. Rough Piping	Final Fixture
Backing for siding	Final Plumbing	Final Electrical <u>VP 5-9-77</u>
Ext. Lath <u>RP 4-15-77</u>	Final Gas	Temporary Service
Ext. Scratch <u>RP 4-15-77</u>	Final Air Cond.	
Ext. Brown <u>HB 5-4-77</u>	Final Refrig.	
Int. Lath	Final Sewer	
Int. Brown	Final Septic Tank	
Drywall <u>RP 4-15-77</u> <u>VP 4-12-77</u>		
Insulation		
Final Building		
Appr. for Occu.		

INSPECTOR:

DATE

APPROVED FOR OCCUPANCY & METER

HB 5-10-77

PLEASE NOTE REMARKS ON REVERSE SIDE

2109 El Greco

LOG #

AREA #

76-114

DEPT. of BLDG & SAFETY - CITY of LAS VEGAS, NEVADA

OWNER Frank J. Marano ADDRESS 2109 El Greco DATE 11-16-71
 GEN. CONT. Owner TYPE OF STRUCTURE patio cover
 PERMIT NO. 1574 LEGAL DESCRIPTION L 96 B 5 Las Verdes Heights Unit # 5

BUILDING	MECHANICAL	ELECTRICAL
LOCATION	PLUMBING CONT.	TEMP. POLE CONT.
FIREPLACE FTS.	PERMIT NO. _____ DATE _____	PERMIT NO. _____ DATE _____
FOOTINGS	HEAT & VENT. AC CONT.	INSPECTION _____ DATE _____
FOUNDATION WALL	PERMIT NO. _____ DATE _____	ELECTRICAL CONT.
FLOOR FRAMING	SEWER CONT.	PERMIT NO. _____ DATE _____
SLAB	PERMIT NO. _____ DATE _____	FIXTURES CONT.
CHIMNEY STEEL (FIREPLACE)	ROUGH SOIL	PERMIT NO. _____ DATE _____
WALL STEEL	ROUGH WATER	SLAB
COLUMN STEEL	TOP-OUT	ROUGH
BEAM STEEL	ROUGH GAS	FINAL ROUGH
FRAMING	AC ROUGH DUCT	FINAL FIXTURE
ROOF SHEATHING	REF. ROUGH PIPING	FINAL ELECTRICAL
INTERIOR	FINAL PLUMBING	
EXTERIOR	FINAL GAS	
DRYWALL	FINAL AIR COND.	
LATHING	FINAL REFRIG.	
BACKING (SIDING)	FINAL SEWER	
PLASTER	FINAL SEPTIC TANK	
SCRATCH		
BROWN		
URBAN REDEVELOPMENT APPROVAL		
FINAL BLDG _____ DATE _____		

APPROVED FOR OCCUPANCY & METER

INSPECTOR

DATE

PLEASE NOTE REMARKS ON REVERSE SIDE

2109 El Greco

LOG #

AREA #

23-04

Department of Building & Safety
City of Las Vegas, Nevada

Special Kardex
Elec. only, Plbg. only, A.C. only

Owner Janjua Address 2109 El Greco Date: 4/22/69
Contractor _____ Permit No. _____
Lot _____ Block _____ Subdivision _____

Electric Only	Plumbing Only	Heat & Vent. A. C. Only
Contractor _____	Contractor <u>Larkin</u>	Contractor _____
Permit No. _____	Permit No. <u>26669</u>	Permit No. _____
Slab _____	Rough Soil _____	A.C. Rough Duct _____
Rough Elect _____	Rough Water _____	Ref. Ro. Piping _____
Final Rough _____	Top Out _____	Rough Gas _____
Final Fixture _____	Rough Gas _____	Final Refrig _____
Final Elec _____	Final Plbg. <u>JW 4-25-69</u>	Final Air Cond _____
Temp. Service _____	Final Gas _____	Final Gas _____
	Final Sewer _____	
	Final Septic Tank _____	

23.06 D Address 2109 El Greco Log No. _____ Gas _____ Area _____

DEPARTMENT OF BUILDING & SAFETY
CITY OF LAS VEGAS, NEVADA

KARDEX CARD
FENCE & RETAINING
WALLS

OWNER Ruth Janjua ADDRESS 2109 El Greco DATE 2-2-68
CONTRACTOR Ute Inc. PERMIT NO. 40061
LOT 96 BLOCK 6 SUBDIVISION Las Verdes #5

Fence (wire, wood, etc.)	Walls (masonry, rock, etc.)
Location _____	Location _____
Final Inspection _____	Footings _____
	Wall Steel 1st _____ 2d _____ 3d _____
	Final Inspection <u>2-5-68</u>
	Retaining Wall (concrete)
Retaining Wall (masonry)	Location _____
Location _____	Footings _____
Footings _____	Wall Steel 1st _____ 2d _____ 3d _____
Wall Steel 1st _____ 2d _____ 3d _____	Final Inspection _____
Bond Beam 1st _____ 2d _____ 3d _____	
Final Inspection _____	

23.14 B ADDRESS 2109 El Greco LOG NO. _____ AREA _____

DEPT. of BLDG & SAFETY—CITY of LAS VEGAS, NEVADA

OWNER Jack D. Walker ADDRESS 2109 El Greco DATE 10-28-64
 GEN. CONT. OWNER TYPE OF STRUCTURE Blk Wall
 PERMIT NO. 25781 LEGAL DESCRIPTION Lot 96 Blk 6 Las Verdes No. 5

BUILDING		MECHANICAL	ELECTRICAL
LOCATION		PLUMBING CONT.	TEMP. POLE CONT.
FIREPLACE FTS.		PERMIT NO. _____ DATE _____	PERMIT NO. _____ DATE _____
FOOTINGS <u>FC 73264</u>		HEAT & VENT. AC CONT.	INSPECTION _____ DATE _____
FOUNDATION WALL		PERMIT NO. _____ DATE _____	ELECTRICAL CONT.
FLOOR FRAMING		SEWER CONT.	PERMIT NO. _____ DATE _____
SLAB		PERMIT NO. _____ DATE _____	FIXTURES CONT.
CHIMNEY STEEL (FIREPLACE)		ROUGH SOIL	PERMIT NO. _____ DATE _____
WALL STEEL <u>WSP 10-23-64</u>		ROUGH WATER	SLAB
COLUMN STEEL		TOP-OUT	ROUGH
BEAM STEEL		ROUGH GAS	FINAL ROUGH
FRAMING		AC ROUGH DUCT	FINAL FIXTURE
ROOF SHEATHING		REF. ROUGH PIPING	FINAL ELECTRICAL
INTERIOR	EXTERIOR	FINAL PLUMBING	TEMPORARY SERVICE
DRYWALL		FINAL GAS	
LATHING		FINAL AIR COND.	
BACKING (SIDING)		FINAL REFRIG.	
PLASTER	SCRATCH	FINAL SEWER	
	BROWN	FINAL SEPTIC TANK	
URBAN REDEVELOPMENT APPROVAL			
FINAL BLDG _____ DATE _____			

APPROVED FOR OCCUPANCY & METER [Signature] INSPECTOR DATE 10-28-64

PLEASE NOTE REMARKS ON REVERSE SIDE

2109 El Greco

LOG: #

AREA: #

23.04

DEPT. of BLDG & SAFETY—CITY of LAS VEGAS, NEVADA

OWNER Judith Ann Homes, Inc. ADDRESS 2109 El Greco St. DATE 2/25/63
 GEN. CONT. owner TYPE OF STRUCTURE block fence
 PERMIT NO. 16294 LEGAL DESCRIPTION

BUILDING		MECHANICAL	ELECTRICAL
LOCATION		PLUMBING CONT.	TEMP. POLE CONT.
FIREPLACE FTS.		PERMIT NO. _____ DATE _____	PERMIT NO. _____ DATE _____
FOOTINGS		HEAT & VENT. AC CONT.	INSPECTION _____ DATE _____
FOUNDATION WALL		PERMIT NO. _____ DATE _____	ELECTRICAL CONT.
FLOOR FRAMING		SEWER CONT.	PERMIT NO. _____ DATE _____
SLAB		PERMIT NO. _____ DATE _____	FIXTURES CONT.
CHIMNEY STEEL (FIREPLACE)		ROUGH SOIL	PERMIT NO. _____ DATE _____
WALL STEEL		ROUGH WATER	SLAB
COLUMN STEEL		TOP-OUT	ROUGH
BEAM STEEL		ROUGH GAS	FINAL ROUGH
FRAMING		AC ROUGH DUCT	FINAL FIXTURE
ROOF SHEATHING		REF. ROUGH PIPING	FINAL ELECTRICAL
INTERIOR	EXTERIOR	FINAL PLUMBING	TEMPORARY SERVICE
DRYWALL		FINAL GAS	
LATHING		FINAL AIR COND.	
BACKING (SIDING)		FINAL REFRIG.	
PLASTER	SCRATCH	FINAL SEWER	
	BROWN	FINAL SEPTIC TANK	
URBAN REDEVELOPMENT APPROVAL			
FINAL BLDG <u>[Signature]</u> DATE <u>2-25-63</u>			

APPROVED FOR OCCUPANCY & METER _____ INSPECTOR DATE _____

PLEASE NOTE REMARKS ON REVERSE SIDE

2109 El Greco St.

LOG: #

AREA: #

23.04

DEPT. of BLDG & SAFETY—CITY of LAS VEGAS, NEVADA

OWNER JUDITH ANN HOMES INC ADDRESS 2109 El Greco St. DATE 10-11-62
 GEN. CONT. Same TYPE OF STRUCTURE SPD
 PERMIT NO. 13167 LEGAL DESCRIPTION Lot 96, Blk 6, Las Verdes Hfs Unit 5

BUILDING	MECHANICAL	ELECTRICAL	
LOCATION <u>HB 12-12-62</u>	PLUMBING CONT. <u>12-12-62</u>	TEMP POLE CONT. _____	
FIREPLACE FTS <u>HB 12-12-62</u>	PERMIT NO. <u>5808</u> DATE <u>12-12-62</u>	PERMIT NO. _____ DATE _____	
FOUNDINGS <u>12-12-62</u>	HEAT & VENT. AC CONT. <u>Acme</u>	INSPECTION _____ DATE _____	
FOUNDATION PAUL _____	PERMIT NO. <u>5208</u> DATE <u>11-5-62</u>	ELECTRICAL CONT. <u>Jacobs</u>	
STEM WALL <u>12-19-62</u>	SEWER CONT. _____	PERMIT NO. <u>933</u> DATE <u>12-6-62</u>	
FLOOR FRAMING _____	PERMIT NO. _____ DATE _____	FIXTURES CONT. _____	
SLAB <u>12-19-62</u>	ROUGH SOIL <u>12-19-62</u>	PERMIT NO. _____ DATE _____	
CHIMNEY STEEL (FIREPLACE) <u>12-19-62</u>	ROUGH WATER <u>12-29-62</u>	SLAB _____	
WALL STEEL _____	TOP-OUT <u>12-5-62</u>	ROUGH <u>Miller 12-3-62</u>	
COLUMN STEEL _____	ROUGH GAS _____	FINAL ROUGH _____	
BEAM STEEL _____	AC ROUGH DUCT <u>12-5-62</u>	FINAL FIXTURE _____	
STEEL FABRICATION _____	REF. ROUGH PIPING _____	TEMPORARY SERVICE _____	
FRAMING <u>12-11-62</u>	FINAL PLUMBING <u>12-3-26-62</u>	MISCELLANEOUS	
ROOF SHEATHING <u>12-11-62</u>	FINAL GAS _____	URBAN REDEVELOPMENT APPROVAL _____	
INTERIOR _____	FINAL AIR COND. <u>12-27-62</u>	<input type="checkbox"/> _____	
EXTERIOR _____	FINAL REFRIG. _____	GRADING & DRAINAGE _____	
DRYWALL <u>12-23-62</u>	FINAL SEWER <u>11-19-62</u>	ON-SITE PARKING SPACES _____ APP. _____	
LATHING _____	FINAL SEPTIC TANK _____	ENG APPROVAL OF _____	
BACKING (SIGNS) _____		OFF-SITE IMPROVEMENTS _____	
PLASTER SCRATCH _____		DATE _____	
BROWN _____			
FINAL BLDG _____			

APPROVED FOR OCCUPANCY 12-27-62 INSPECTOR _____ DATE _____
 APPROVED FOR METER Miller 12-21-62
 PLEASE NOTE REMARKS ON REVERSE SIDE. LOG # T55 AREA # 4 23 04

2109 El Greco St