

A 1700 N "H"

B 1705 N "H"

*Marion Garcia June 21, 1970*

**CITY OF LAS VEGAS, NEVADA**

**DEPARTMENT OF BUILDING & SAFETY -- ELECTRICAL APPLICATION & PERMIT**

ADDRESS OF CONSTRUCTION: 1700 North H Street. OWNER'S NAME: Sun Outdoor Advertising

CIRCLE: New Bldg.;  Addn;  Remodel; TYPE OF BLDG.: SFD.  APT.  PUBLIC  COMM.

CONTRACTOR'S NAME: All-Rite Electric STATE LICENSE # 8439 CITY LICENSE # 9863

NUMBER	FIXTURE OR INSTALLATION	UNIT PRICE	
• 4	Fixture of sockets	.15	.60
	Light receptacle or switch outlet	.20	
	Wall or ceiling space heater	.35	
•	Blast coil heater per kilowatt	.35	
	Garbage grinder outlet	.35	
	Dishwasher outlet	.35	
	Clothes dryer outlet	.35	
	Automatic clothes washer	.35	
	Electric range outlet	.35	
	Electric water heater outlet	.35	
	Mercury arc lamp and equipment	.35	
	Special purpose outlet	.35	
	X-ray unit and its appurtenances	5.00	
	Watts of festoon lighting (Watts) First 3,000 watts for each additional thousand watts	4.00 1.50	
	Horsepower - all motors first horsepower or less for each additional horsepower	1.75 .35	
	Temporary power and lights (temporary pole)	4.00	
1	Electric service (including any single meter socket) for each additional socket	3.00 .35	3.00
	Air conditioning service gmps	1.50	
	Each KW (KVA) Generator (Transformer) (Welder) KW (KVA) First 100 KVA - For each additional KW (KVA)	2.00 .01	
	Special inspection per hour	4.00	
	Speaker outlets	.15	
	Signal or Alarm outlets	.15	
	Amplifiers	.50	
	Control panels	.25	
	T. V. outlets - master system only	.15	
•	Radio outlets	.15	
	Main control racks	1.00	
	T. V. and Radio antennas - master system only	.75	
•	Minimum fee for any permit	4.00	
	Total fee		4.00

I hereby certify that I have carefully examined and read the above application; that the same is true and correct; and that the work herein described is to be done in accordance with all the provisions of the applicable Ordinances of the City of Las Vegas, Nevada and State laws whether herein specified or not.

SIGNED *Samuel Allen* DATE 11-4-70  
MASTER (ELECTRICIAN) (TECHNICIAN) (OWNER)

BUILDING DEPARTMENT *Janet May* DATE 11-4-70

PERMIT NO. 152345 PERMIT FEE: \$ 4.00

RECEIPT  
1823 \$004.00 - 6  
CITY OF LAS VEGAS  
DEPT. OF BUILDING & SAFETY

6 NOV 70

Marion Perara June 21, 1970

CITY OF LAS VEGAS, NEVADA  
DEPARTMENT OF BUILDING & SAFETY

PERMIT FEE \$ \_\_\_\_\_  
SIGNS - APPLICATION & PERMIT  
INSPECTION VALUATION: \_\_\_\_\_

ADDRESS OF CONSTRUCTION: 1700 N. H. Street

SIGN OWNER: Sun Outdoor

SIGN CONTRACTOR: Sun Outdoor

STATE LICENSE # 9733

CITY LICENSE # C-501

PROPERTY OWNER'S NAME: H & P Enterprises

LOG NO. & AREA

PLANNING ZONE: C1

BILLBOARD TYPE (NON-ELECTRIFIED)	
Single face (If on roof, marquee or projecting - 2 times fee listed below)	
25 sq. ft. to 50 sq. ft.	\$4.00
51 sq. ft. to 300 sq. ft.	5.00
Over 300 sq. ft.	7.50

Double faced or V-type (If on roof, marquee or projecting 2 times fee below)	
25 sq. ft. to 50 sq. ft.	\$6.00
51 sq. ft. to 300 sq. ft.	7.50
Over 300 sq. ft.	11.25

Plan check fee (If required) \$20.00

Electric permit required Yes No

SUB-SECTION "D" TYPE (ELECTRIFIED)

Material of Signs:  
Metal ( ) Wood ( ) Plastic ( ) Other ( )  
Type of Job:  
New Sign Replacement Relocate  
Rear width \_\_\_\_\_ Ft.

Wall or Marquee or single face  
sq. ft. of display surface \$12.00

Projecting or roof or double face  
sq. ft. of display surface \$15.00

Signs 25 sq. ft. & under min. fee \$4.00

Signs Moving per each sign \$5.00

Minimum permit fee \$4.00

TOTAL PERMIT FEE 7.50

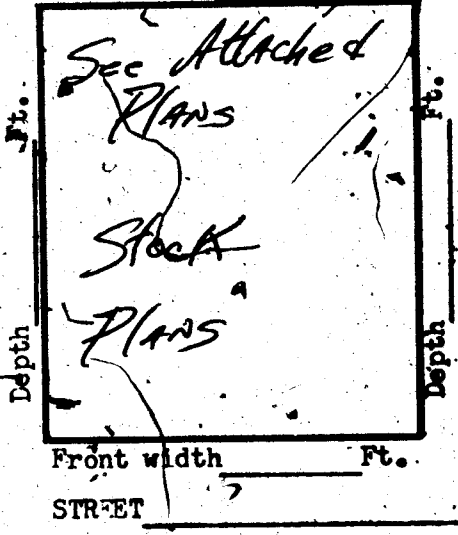

I hereby certify that I have carefully examined and read the above application; that the same is true & correct & that the work herein described is to be done in accordance with all the provisions of the applicable Ordinances of the City of Las Vegas and State laws whether specified or not.

Signed: James E. Smith Date: 10/5/70  
Master Neon/Elec. Billboard Contractor

APPROVED BY:

PLANNING DEPARTMENT [Signature] DATE 10/5/70  
 ENGINEERING DEPARTMENT [Signature] DATE 10-6  
 BUILDING DEPARTMENT [Signature] DATE 10-6-70

#2880 PERMIT NO. 55123 PERMIT FEE: 7.50  
23.07

RECEIPT  
560 \$807.50 - 5  
CITY OF LAS VEGAS  
DEPT. OF BUILDING & SAFETY  
Must be machine validated  
17

Sharon Perera June 21, 1978

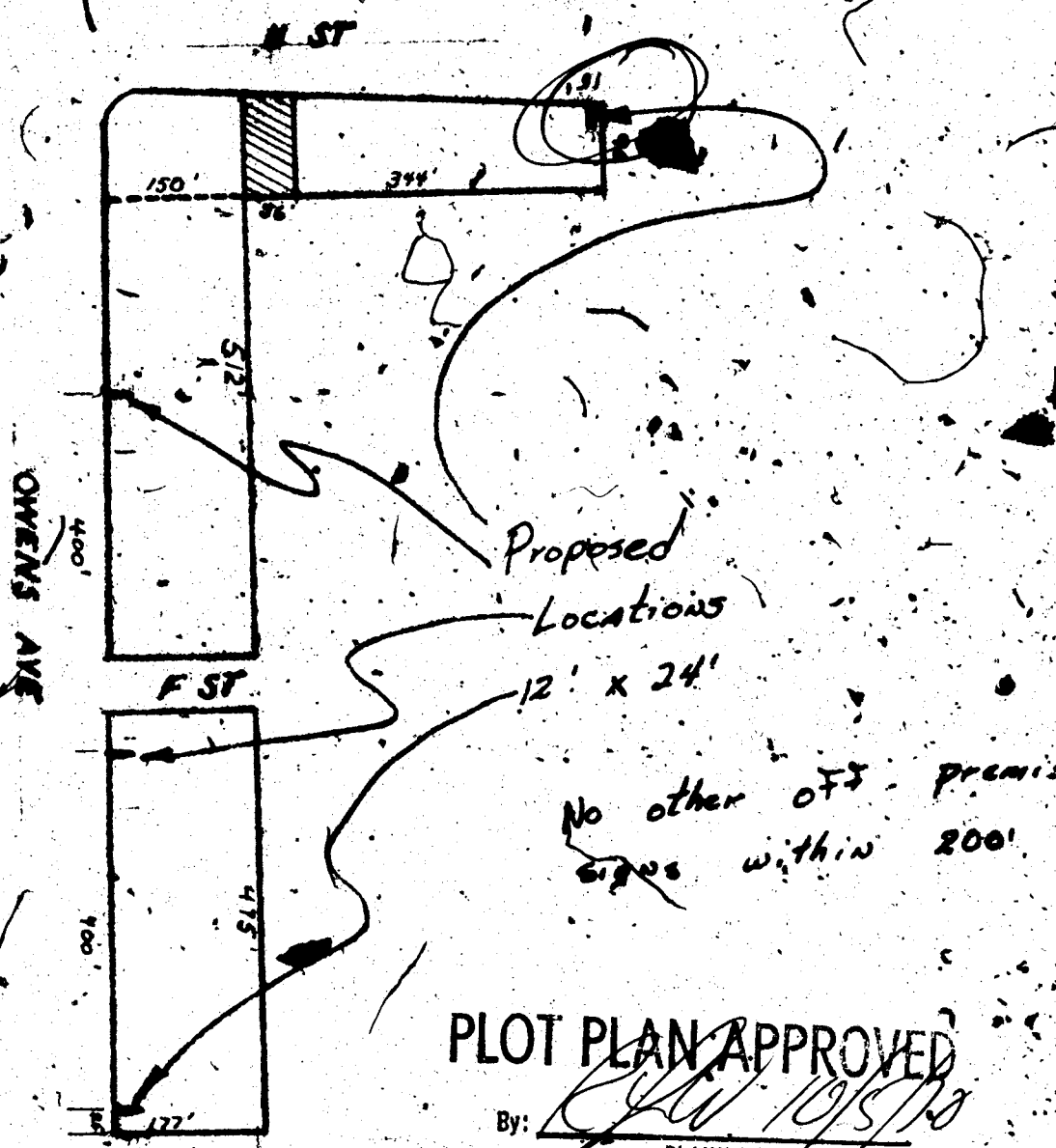

**PLOT PLAN APPROVED**

By: *[Signature]*

PLANNING DEPARTMENT  
City of Las Vegas

No other off-premise signs within 200'

1" = 200'

Sharon Perera June 21, 1978

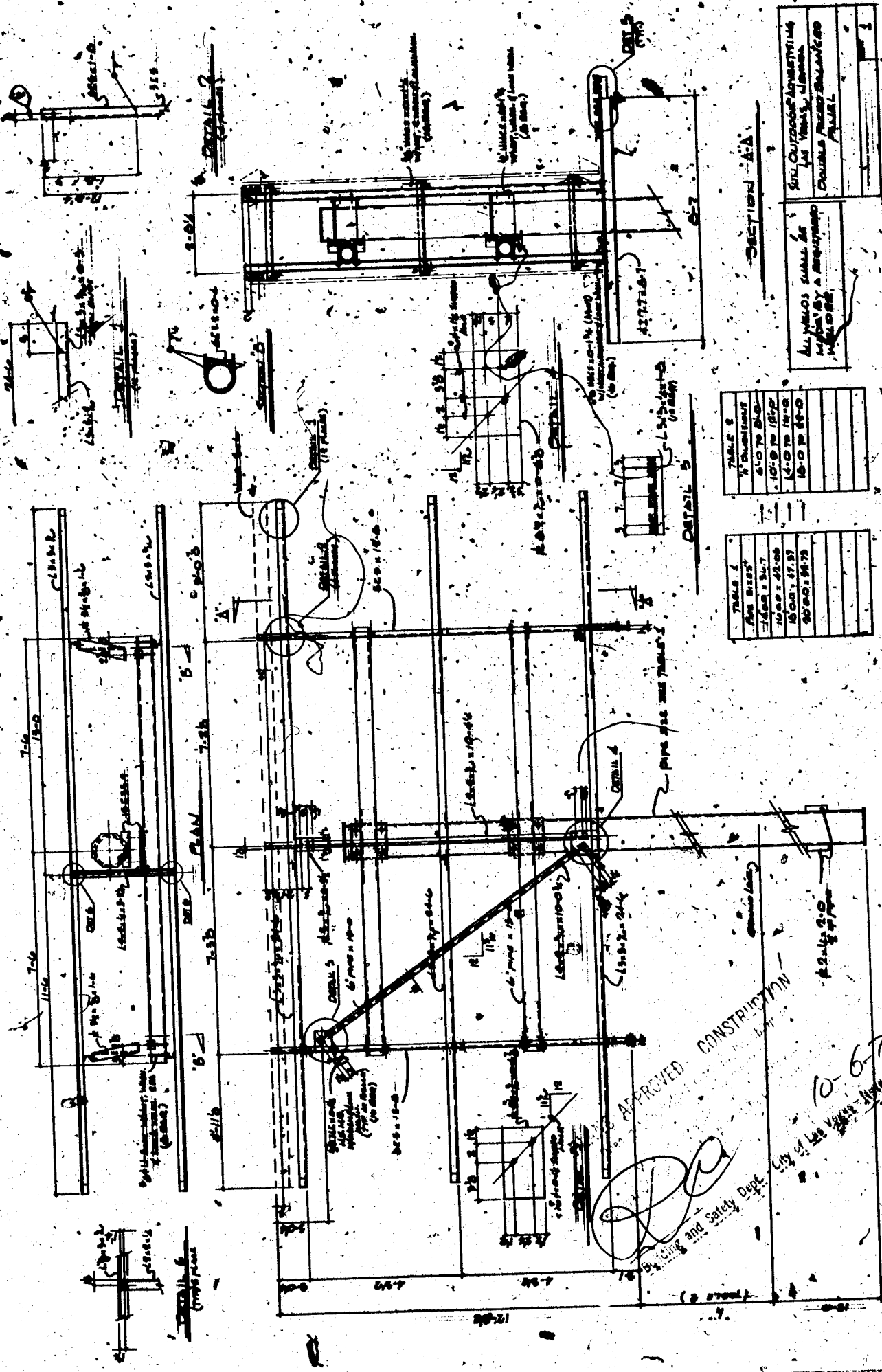

TABLE 1

PIPE SIZE	MINIMUM
1/2" - 3/4"	10'-0" TO 15'-0"
1" - 1 1/2"	15'-0" TO 20'-0"
2" - 3"	20'-0" TO 25'-0"

TABLE 2

PIPE SIZE	MINIMUM
1/2" - 3/4"	10'-0" TO 15'-0"
1" - 1 1/2"	15'-0" TO 20'-0"
2" - 3"	20'-0" TO 25'-0"

SECTION A-A

ALL WELLS SHALL BE  
INSTALLED IN ACCORDANCE  
WITH THE  
SUN OUTDOOR APERTURE  
AS PER THE  
DOUBLE PANEL

APPROVED CONSTRUCTION  
Building and Safety Dept.  
City of Los Angeles

10-670  
Sharon Perera

REVISIONS

*Marion Pereira June 21, 1970*

**CITY OF LAS VEGAS, NEVADA**

**DEPARTMENT OF BUILDING & SAFETY - ELECTRICAL APPLICATION & PERMIT**

ADDRESS OF CONSTRUCTION: 1700 N H Street OWNER'S NAME: Sun Outdoor

CIRCLE: New Bldg.; Add'l; Remodel; TYPE OF BLDG.: SFD. AP. PUBLIC COMM: SIGNBOARD

CONTRACTOR'S NAME: ALL-RITE Electric STATE LICENSE # 8439 CITY LICENSE # 1260

NUMBER	FIXTURE OR INSTALLATION	UNIT PRICE	
<u>8</u>	Fixture or sockets	.15	<u>1.20</u>
<u>8</u>	Light, receptacle or switch outlet	.20	<u>1.60</u>
	Wall or ceiling space heater	.35	
	Blast coil heater per kilowatt	.35	
	Garbage grinder outlet	.35	
	Dishwasher outlet	.35	
	Clothes dryer outlet	.35	
	Automatic clothes washer	.35	
	Electric range outlet	.35	
	Electric water heater outlet	.35	
	Mercury arc lamp and equipment	.35	
	Special purpose outlet	.35	
	X-ray unit and its appurtenances	5.00	
<u>1</u>	Watts of festoon lighting (Watts) First 3,000 watts for each additional thousand watts	4.00 1.50	
	Horsepower - all motors first horsepower or less for each additional horsepower	1.75 .35	
	Temporary power and lights (temporary pole)	4.00	
<u>1</u>	Electric service (including any single meter socket) for each additional socket	3.00 .35	<u>3.35</u>
	Air conditioning service amps	1.50	
	Each KW (KVA) Generator (Transformer) (Welder) KW (KVA) First 100 KVA - For each additional KW (KVA)	2.00 .01	
	Special inspection per hour	4.00	
	Speaker outlets	.15	
	Signal or Alarm outlets	.15	
	Amplifiers	.50	
	Control panels	.25	
	T. V. outlets - master system only	.15	
	Radio outlets	.15	
	Main control racks	1.00	
	T. V. and Radio antennas - master system only	.75	
	Minimum fee for any permit	4.00	
	Total fee		<u>6.15</u>

I hereby certify that I have carefully examined and read the above application; that the same is true and correct; and that the work herein described is to be done in accordance with all the provisions of the applicable Ordinances of the City of Las Vegas, Nevada and State laws whether herein specified or not.

SIGNED: [Signature] MASTER (ELECTRICIAN) (TECHNICIAN) (OWNER)

DATE: 12/23/70

BUILDING DEPARTMENT

[Signature] DATE: 12/23/70

\*12860

PERMIT NO. 32603

PERMIT FEE: 6.15

**RECEIPT**

25374 \$006.15 - 6

CITY OF LAS VEGAS  
DEPT. OF BUILDING & SAFETY  
MAY BE MACHINE VALIDATED

24 DEC 70

*L. Collins 3-26-82*

Department of Building & Safety  
City of Las Vegas, Nevada

Special Kardex  
Elec. only, Plbg. only, A.C. only

Owner Sun Outdoor Address 1700 N. H. St. Date: 11/5/70  
Contractor \_\_\_\_\_ Permit No. \_\_\_\_\_  
Lot \_\_\_\_\_ Block \_\_\_\_\_ Subdivision \_\_\_\_\_

Electric Only	Plumbing Only	Heat & Vent. A. C. Only
Contractor <u>All-Rite</u>	Contractor _____	Contractor _____
Permit No. <u>32355</u>	Permit No. _____	Permit No. _____
Slab _____	Rough Soil _____	A.C. Rough Duct _____
Rough Elect _____	Rough Water _____	Ref. Ro. Piping _____
Final Rough _____	Top Out _____	Rough Gas _____
Final Fixture _____	Rough Gas _____	Final Refrig _____
Final Elec <u>Office 2-23-71</u>	Final Plbg. _____	Final Air Cond _____
Temp. Service _____	Final Gas _____	Final Gas _____
	Final Sewer _____	
	Final Septic Tank _____	

23.06 D Address 1700 N. H. St. Log No. \_\_\_\_\_ Area \_\_\_\_\_

DEPARTMENT OF BUILDING & SAFETY  
CITY OF LAS VEGAS, NEVADA

KARDEX CARD  
SIGN

OWNER Sun Outdoor ADDRESS 1700 N H Street DATE: 10-6-70  
CONTRACTOR Sun Outdoor PERMIT NO. 55133  
LOT \_\_\_\_\_ BLOCK \_\_\_\_\_ SUBDIVISION \_\_\_\_\_

LOCATION _____	ELECT. ROUGH _____
SHOP (WIRING, CONST.) _____	ELECT. FINAL _____
SITE (BLDG., ETC.) _____	
INST. (SERV: STRUCT.) _____	
BILLBOARD <i>all elec 32603</i> ELECTRIFIED _____	
FINAL <u>2-23-71</u>	

23.07 D ADDRESS 1700 N. "H" St/ LOG NO. \_\_\_\_\_ AREA \_\_\_\_\_

*Done Hovally* 11-10-83

**CITY OF LAS VEGAS, NEVADA**

LOG NO. & AREA \_\_\_\_\_ DATE 11-9-83 CONST. VAL. \$ \_\_\_\_\_

DEPARTMENT OF BUILDING AND SAFETY PHONE 386-8251 1705 "H" St. AIR CONDITIONING PERMIT

ADDRESS OF CONSTRUCTION VARIOUS - SEE ATTACHED OWNER HOUSING AUTHORITY - CITY OF LAS VEGAS

CONTRACTOR ASSOCIATED AIR CONDITIONING STATE LICENSE NO. 6312 CITY LICENSE NO. 1798

LOT(S) \_\_\_\_\_ BLOCK \_\_\_\_\_ SUBDIVISION \_\_\_\_\_ ZONE \_\_\_\_\_

PROPOSED CONSTRUCTION: REVISION OF PLAN USE \_\_\_\_\_  
 AIR COND. PERMIT NO. 4161

UNITS	DESCRIPTION	FEE	TOTAL
<b>PERMIT ISSUANCE</b>			
	For the issuance of each permit.	10.00	10.00
	For issuing each supplemental permit.	3.00	
<b>UNIT FEE SCHEDULE</b>			
	For the installation or relocation of each forced-air or gravity-type furnace or burner, including ducts and vents attached to such appliance, up to and including 100,000 Btu/h.	6.00	
	For the installation or relocation of each forced-air or gravity-type furnace or burner, including ducts and vents attached to such appliance over 100,000 Btu/h.	7.50	
	For the installation or relocation of each floor furnace including vent.	6.00	
	For the installation or relocation of each suspended heater, recessed wall heater or floor-mounted unit heater.	6.00	
	For the installation, relocation or replacement of each appliance vent installed and not included in an appliance permit.	3.00	
	For the repair of, alteration of, or addition to each heating appliance, refrigeration unit, cooling unit, absorption unit, or each heating, cooling, absorption, or evaporative cooling system, including installation of controls regulated by this code.	6.00	
	For the installation or relocation of each boiler or compressor to and including three horsepower, or each absorption system to and including 100,000 Btu/h.	6.00	
	For the installation or relocation of each boiler or compressor over three horsepower to and including 15 horsepower, or each absorption system over 100,000 Btu/h and including 500,000 Btu/h.	11.00	
	For the installation or relocation of each boiler or compressor over 15 horsepower to and including 30 horsepower, or each absorption system over 500,000 Btu/h to and including 1,000,000 Btu/h.	16.00	
	For the installation or relocation of each boiler or compressor over 30 horsepower to and including 50 horsepower, or for each absorption system over 1,000,000 Btu/h to and including 1,750,000 Btu/h.	22.50	
	For the installation or relocation of each boiler or refrigeration compressor over 50 horsepower, or each absorption system over 1,750,000 Btu/h.	37.50	

Approval for the work under this permit will be given only after refuse and debris have been removed from job site and public right of way.

UNITS	DESCRIPTION	FEE	TOTAL
	For each air-handling unit to and including 10,000 cubic feet per minute including ducts attached thereto. Note: This fee shall not apply to an air-handling unit which is a portion of a factory-assembled appliance, cooling unit, evaporative cooler or absorption unit for which a permit is required elsewhere in this code.	4.50	
	For each air-handling unit over 10,000 cfm.	7.50	
	For each evaporative cooler other than portable type.	4.50	
	For each ventilation fan - COMMERCIAL	3.00	
	RESIDENTIAL	1.50	
	For each ventilation system which is a portion of any heating or air-conditioning system authorized by a permit.	4.50	
	For the installation of each hood which is served by mechanical exhaust including the duct for such hood.	4.50	
	For each appliance or piece of equipment regulated by this code but not classed in other appliance categories, or for which no other fee is listed in this code.	4.50	
	When Chapter 22 is applicable (see Section 103) permit fees for fuel-gas piping shall be as follows: For each gas-piping system of one to four outlets. For each gas-piping system of more than four outlets, per outlet.	2.00 .50	
<b>OTHER INSPECTIONS AND FEES:</b>			
	Inspections outside of normal business hours (minimum charge - three hours).	25.00	per hour
	Reinspection fee assessed under provisions of TABLE 3-A of the Uniform Building Code - \$15.00 EACH.	15.00	each
	Inspections for which no fee is specifically indicated (minimum charge - one-half hour).	15.00	per hour
	Additional plan review required by changes, additions or revisions to approved plans (minimum charge - two hours).	30.00	per hour

2 hr

Mechanical permit fees may be computed the same as building permit fees by using the cost of installation for valuation of unit when such work is not included in the above schedule.

**RECEIPT**

1000 \$ .00  
 REC \$ 40.00  
 TL \$ 40.00  
 TEL \$ 40.00  
 CHK \$ 40.00

APR 51 SR 001/01  
 CITY - LAS VEGAS  
 BLDG. & SAFETY  
 11/10/83

I hereby certify that I have carefully examined and read the above application; that the same is true and correct; and that the work herein described is to be done in accordance with all the provisions of the applicable Ordinances of the City of Las Vegas, Nevada and the State Laws, whether herein specified or not.

SIGNED [Signature] CONTRACTOR MASTER CARD NO. \_\_\_\_\_ PERMIT FEE 40.00  
Associated Air Conditioning Inc.  
 BY: [Signature] Spec. Conf. or Other \_\_\_\_\_  
 BUILDING DEPT. DATE 11-9-83 TIME 4:00

3/83 Permit Expires 180 Days After Abandonment of Work

Done Hovely 11-16-83

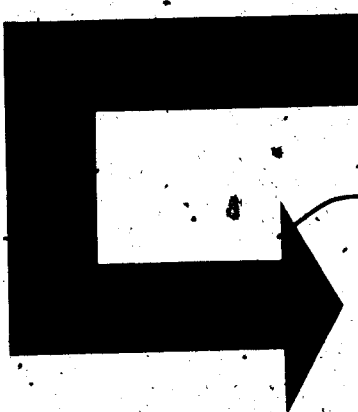

Air Conditioning  
And Sheet Metal

SOUTH HIGHLAND AVE.  
LAS VEGAS, NEVADA 89102  
PHONE 702-384-1471

Flue Revisions - Housing Authority - City of Las Vegas

Addresses NV 2 - 6A

1705	"H" Street	1016	Weaver Drive
1707	" "	1018	" "
1715	" "	1021	" "
1717	" "	1023	" "
1719	" "	1100	" "
1721	" "	1102	" "
805	Weaver Drive	1105	" "
807	" "	1109	" "
813	" "	1704	Curran Way
815	" "	1706	" "
817	" "	1712	" "
818	" "	1714	" "
819	" "	1719	" "
820	" "	1721	" "
821	" "	1727	" "
822	" "	1731	" "
823	" "	1737	" "
824	" "	1739	" "
904	" "	809	Doolittle Ave.
905	" "	811	" "
906	" "	905	" "
907	" "	907	" "
913	" "	1005	" "
915	" "	1007	" "
921	" "	909	Silverman Way
923	" "	911	" "
1000	Weaver Drive	913	" "
1001	" "	915	" "
1002	" "	921	" "
1003	" "	923	" "
1005	" "	1000	" "
1007	" "	1001	" "
1008	" "	1002	" "
1009	" "	1003	" "
1010	" "	1008	" "
1011	" "	1010	" "
1013	" "	1011	" "
1015	" "	1013	" "

Done Hovely 11-16-83

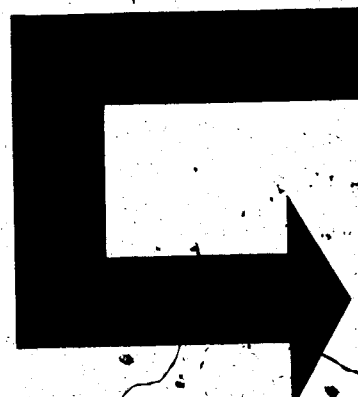

**Air Conditioning  
And Sheet Metal**

**SOUTH HIGHLAND AVE.  
LAS VEGAS, NEVADA 89102  
PHONE 702-384-1471**

**Flue Revisions - Housing Authority - City of Las Vegas**

Addresses **NV 2 - 6B**

- 2818 Malta Place
- 2820 " "
- 88 No. 29th St.
- 90 " "
- 2808 Valley St.
- 2810 " "
- 2817 " "
- 2819 " "
- 2822 " "
- 2824 " "
- 2834 " "
- 2836 " "
- 2900 " "
- 2904 " "

Doni Hresley

2-1484

### CITY OF LAS VEGAS, NEVADA

LOG NO. & AREA

DATE 11-9-83

CONST. VAL. \$

DEPARTMENT OF BUILDING AND  
PHONE 388-8251

AIR CONDITIONING PERMIT

RESS OF  
CONSTRUCTION

VARIOUS - SEE ATTACHED

Issuing Authority City of Las Vegas

CONTRACTOR

Associated Air Conditioning

STATE LICENSE NO. 6312

CITY LICENSE NO. 1798

LOT(s)

BLOCK

SUBDIVISION

ZONE

PROPOSED CONSTRUCTION  
AIR COND. 7161  
PERMIT NO. 7161

USE

Permit for the work under this permit will be given only after refuse  
has been removed from job site and public right of way.

UNITS	DESCRIPTION	FEE	TOTAL
<b>PERMIT ISSUANCE</b>			
	For the issuance of each permit.	10.00	
	For issuing each supplemental permit.	3.00	
<b>UNIT FEE SCHEDULE</b>			
	For the installation or relocation of each forced-air or gravity-type furnace or burner, including ducts and vents attached to such appliance, up to and including 100,000 Btu/h.	6.00	
	For the installation or relocation of each forced-air or gravity-type furnace or burner, including ducts and vents attached to such appliance over 100,000 Btu/h.	7.50	
	For the installation or relocation of each floor furnace, including vent.	6.00	
	For the installation or relocation of each suspended heater, recessed wall heater or floor-mounted unit heater.	6.00	
	For the installation, relocation or replacement of each appliance vent installed and not included in an appliance permit.	3.00	
	For the repair of, alteration of, or addition to each heating appliance, refrigeration unit, cooling unit, absorption unit, or each heating, cooling absorption, or evaporative cooling system, including installation of controls regulated by this code.	6.00	
	For the installation or relocation of each boiler or compressor to and including three horsepower, or each absorption system to and including 100,000 Btu/h.	6.00	
	For the installation or relocation of each boiler or compressor over three horsepower to and including 15 horsepower, or each absorption system over 100,000 Btu/h and including 500,000 Btu/h.	11.00	
	For the installation or relocation of each boiler or compressor over 15 horsepower to and including 30 horsepower, or each absorption system over 500,000 Btu/h to and including 1,000,000 Btu/h.	18.00	
	For the installation or relocation of each boiler or compressor over 30 horsepower to and including 50 horsepower, or for each absorption system over 1,000,000 Btu/h to and including 1,750,000 Btu/h.	22.50	
	For the installation or relocation of each boiler or refrigeration compressor over 50 horsepower, or each absorption system over 1,750,000 Btu/h.	37.50	

UNITS	DESCRIPTION	FEE	TOTAL
	For each air-handling unit to and including 10,000 cubic feet per minute, including ducts attached thereto. <i>Note: This fee shall not apply to an air-handling unit which is a portion of a factory-assembled appliance, cooling unit, evaporative cooler or absorption unit for which a permit is required elsewhere in this code.</i>	4.50	
	For each air-handling unit over 10,000 cfm.	7.50	
	For each evaporative cooler other than portable type.	4.50	
	For each ventilation fan	COMMERCIAL 3.00 RESIDENTIAL 1.50	
	For each ventilation system which is not a portion of any heating or air-conditioning system authorized by a permit.	4.50	
	For the installation of each hood which is served by mechanical exhaust, including the ducts for such hood.	4.50	
	For each appliance or piece of equipment regulated by this code but not classed in other appliance categories, or for which no other fee is listed in this code.	4.50	
	When Chapter 22 is applicable (see Section 103), permit fees for fuel-gas piping shall be as follows: For each gas-piping system of one to four outlets. For each gas-piping system of more than four outlets, per outlet.	2.00 .50	
<b>OTHER INSPECTIONS AND FEES</b>			
	Inspections outside of normal business hours (minimum charge — three hours).	25.00 per hour	
	Reinspection fee assessed under provisions of TABLE 3-A of the Uniform Building Code = \$15.00 EACH	15.00 each	
	Inspections for which no fee is specifically indicated (minimum charge — one-half hour).	15.00 per hour	<u>30.00</u>
	Additional plan review required by changes, additions or revisions to approved plans (minimum charge — two hours).	30.00 per hour	

Mechanical permit fees may be computed the same as building permit fees by using the cost of installation for valuation amount when such work is not included in the above schedule.

RECEIPT	
ISSUE	\$ 00.00
FEE	\$ 40.00
TAX	\$ 40.00
TOTAL	\$ 40.00
CASH	\$ 40.00

APR 13 3 30 PM '84  
CITY OF LAS VEGAS  
BLDG. & SAFETY  
11/10/83

I hereby certify that I have carefully examined and read the above application; that the same is true and correct; and that the work herein described is to be done in accordance with all the provisions of the applicable Ordinances of the City of Las Vegas, Nevada and the State Laws, whether herein specified or not.

Doni Hresley  
BY Associated Air Conditioning  
DATE 11-9-83

PERMIT  
FEE 40.00  
DATE 11-9-83

Permit Expires 180 Days After Abandonment of Work

MUST BE MACHINE VALIDATED

Conia Hresly

2-10-84

UNIT	TEST	DATE	RESULT	REMARKS
1703	1703	1-1-84	OK	
1706	1706	1-1-84	OK	
1707	1707	1-1-84	OK	
1708	1708	1-1-84	OK	
1711	1711	1-1-84	OK	
1715	1715	1-1-84	OK	
1716	1716	1-1-84	OK	
1721	1721	1-1-84	OK	
1725	1725	1-1-84	OK	
1727	1727	1-1-84	OK	
1731	1731	1-1-84	OK	
1734	1734	1-1-84	OK	
1735	1735	1-1-84	OK	
1736	1736	1-1-84	OK	
1737	1737	1-1-84	OK	
1739	1739	1-1-84	OK	
807	807	1-1-84	OK	
809	809	1-1-84	OK	
811	811	1-1-84	OK	
813	813	1-1-84	OK	
815	815	1-1-84	OK	
817	817	1-1-84	OK	
819	819	1-1-84	OK	
821	821	1-1-84	OK	
823	823	1-1-84	OK	
825	825	1-1-84	OK	
827	827	1-1-84	OK	
829	829	1-1-84	OK	
831	831	1-1-84	OK	
833	833	1-1-84	OK	
835	835	1-1-84	OK	
837	837	1-1-84	OK	
839	839	1-1-84	OK	
841	841	1-1-84	OK	
843	843	1-1-84	OK	
845	845	1-1-84	OK	
847	847	1-1-84	OK	
849	849	1-1-84	OK	
851	851	1-1-84	OK	
853	853	1-1-84	OK	
855	855	1-1-84	OK	
857	857	1-1-84	OK	
859	859	1-1-84	OK	
861	861	1-1-84	OK	
863	863	1-1-84	OK	
865	865	1-1-84	OK	
867	867	1-1-84	OK	
869	869	1-1-84	OK	
871	871	1-1-84	OK	
873	873	1-1-84	OK	
875	875	1-1-84	OK	
877	877	1-1-84	OK	
879	879	1-1-84	OK	
881	881	1-1-84	OK	
883	883	1-1-84	OK	
885	885	1-1-84	OK	
887	887	1-1-84	OK	
889	889	1-1-84	OK	
891	891	1-1-84	OK	
893	893	1-1-84	OK	
895	895	1-1-84	OK	
897	897	1-1-84	OK	
899	899	1-1-84	OK	
901	901	1-1-84	OK	
903	903	1-1-84	OK	
905	905	1-1-84	OK	
907	907	1-1-84	OK	
909	909	1-1-84	OK	
911	911	1-1-84	OK	
913	913	1-1-84	OK	
915	915	1-1-84	OK	
917	917	1-1-84	OK	
919	919	1-1-84	OK	
921	921	1-1-84	OK	
923	923	1-1-84	OK	
925	925	1-1-84	OK	
927	927	1-1-84	OK	
929	929	1-1-84	OK	
931	931	1-1-84	OK	
933	933	1-1-84	OK	
935	935	1-1-84	OK	
937	937	1-1-84	OK	
939	939	1-1-84	OK	
941	941	1-1-84	OK	
943	943	1-1-84	OK	
945	945	1-1-84	OK	
947	947	1-1-84	OK	
949	949	1-1-84	OK	
951	951	1-1-84	OK	
953	953	1-1-84	OK	
955	955	1-1-84	OK	
957	957	1-1-84	OK	
959	959	1-1-84	OK	
961	961	1-1-84	OK	
963	963	1-1-84	OK	
965	965	1-1-84	OK	
967	967	1-1-84	OK	
969	969	1-1-84	OK	
971	971	1-1-84	OK	
973	973	1-1-84	OK	
975	975	1-1-84	OK	
977	977	1-1-84	OK	
979	979	1-1-84	OK	
981	981	1-1-84	OK	
983	983	1-1-84	OK	
985	985	1-1-84	OK	
987	987	1-1-84	OK	
989	989	1-1-84	OK	
991	991	1-1-84	OK	
993	993	1-1-84	OK	
995	995	1-1-84	OK	
997	997	1-1-84	OK	
999	999	1-1-84	OK	

OK  
NO RE TESTED GAS VALVE LEAKING

OK  
VALVE LEAKING

OK

OK  
TURNED OFF SERVICE VALVE CHECKING

OK

OK



Donna Healy

2-10-84

Address	City	State	Zip	Phone	Age	Sex	Religion	Education	Occupation	Remarks
80 2800	D	I	X	N/A	N/A	N/A	N/A	N/A	N/A	
82 2800	D	I	X	N/A	N/A	N/A	N/A	N/A	N/A	
88 2800	A	I	X	N/A	N/A	N/A	N/A	N/A	N/A	
90 2800	E	I	X	N/A	N/A	N/A	N/A	N/A	N/A	
88 2900	C	I	X	N/A	N/A	N/A	N/A	N/A	N/A	
90 2900	G	I	X	N/A	N/A	N/A	N/A	N/A	N/A	
91 2900	C	I	X	N/A	N/A	N/A	N/A	N/A	N/A	
89 2900	G	I	X	N/A	N/A	N/A	N/A	N/A	N/A	
2804 Valley	D	I	X	N/A	N/A	N/A	N/A	N/A	N/A	
2805	D	I	X	N/A	N/A	N/A	N/A	N/A	N/A	
2806	D	I	X	N/A	N/A	N/A	N/A	N/A	N/A	
2808	D	I	X	N/A	N/A	N/A	N/A	N/A	N/A	
2810	D	I	X	N/A	N/A	N/A	N/A	N/A	N/A	
2812	D	I	X	N/A	N/A	N/A	N/A	N/A	N/A	
2814	D	I	X	N/A	N/A	N/A	N/A	N/A	N/A	
2815	D	I	X	N/A	N/A	N/A	N/A	N/A	N/A	
2818	D	I	X	N/A	N/A	N/A	N/A	N/A	N/A	
2822	D	I	X	N/A	N/A	N/A	N/A	N/A	N/A	
2824	D	I	X	N/A	N/A	N/A	N/A	N/A	N/A	
2825	D	I	X	N/A	N/A	N/A	N/A	N/A	N/A	
2826	D	I	X	N/A	N/A	N/A	N/A	N/A	N/A	
2827	D	I	X	N/A	N/A	N/A	N/A	N/A	N/A	
2828	D	I	X	N/A	N/A	N/A	N/A	N/A	N/A	
2829	D	I	X	N/A	N/A	N/A	N/A	N/A	N/A	
2830	D	I	X	N/A	N/A	N/A	N/A	N/A	N/A	
2831	D	I	X	N/A	N/A	N/A	N/A	N/A	N/A	
2832	D	I	X	N/A	N/A	N/A	N/A	N/A	N/A	
2833	D	I	X	N/A	N/A	N/A	N/A	N/A	N/A	
2834	D	I	X	N/A	N/A	N/A	N/A	N/A	N/A	
2835	D	I	X	N/A	N/A	N/A	N/A	N/A	N/A	
2836	D	I	X	N/A	N/A	N/A	N/A	N/A	N/A	
2837	D	I	X	N/A	N/A	N/A	N/A	N/A	N/A	
2838	D	I	X	N/A	N/A	N/A	N/A	N/A	N/A	
2839	D	I	X	N/A	N/A	N/A	N/A	N/A	N/A	
2840	D	I	X	N/A	N/A	N/A	N/A	N/A	N/A	
2841	D	I	X	N/A	N/A	N/A	N/A	N/A	N/A	
2842	D	I	X	N/A	N/A	N/A	N/A	N/A	N/A	
2843	D	I	X	N/A	N/A	N/A	N/A	N/A	N/A	
2844	D	I	X	N/A	N/A	N/A	N/A	N/A	N/A	
2845	D	I	X	N/A	N/A	N/A	N/A	N/A	N/A	
2846	D	I	X	N/A	N/A	N/A	N/A	N/A	N/A	
2847	D	I	X	N/A	N/A	N/A	N/A	N/A	N/A	
2848	D	I	X	N/A	N/A	N/A	N/A	N/A	N/A	
2849	D	I	X	N/A	N/A	N/A	N/A	N/A	N/A	
2850	D	I	X	N/A	N/A	N/A	N/A	N/A	N/A	
2851	D	I	X	N/A	N/A	N/A	N/A	N/A	N/A	
2852	D	I	X	N/A	N/A	N/A	N/A	N/A	N/A	
2853	D	I	X	N/A	N/A	N/A	N/A	N/A	N/A	
2854	D	I	X	N/A	N/A	N/A	N/A	N/A	N/A	
2855	D	I	X	N/A	N/A	N/A	N/A	N/A	N/A	
2856	D	I	X	N/A	N/A	N/A	N/A	N/A	N/A	
2857	D	I	X	N/A	N/A	N/A	N/A	N/A	N/A	
2858	D	I	X	N/A	N/A	N/A	N/A	N/A	N/A	
2859	D	I	X	N/A	N/A	N/A	N/A	N/A	N/A	
2860	D	I	X	N/A	N/A	N/A	N/A	N/A	N/A	

*Donna Healy*  
647-708

OK, Burner & Pilot Dirty

OK, Pilot Needs Cleaning  
OK, Thermostat Knob Needs Cleaning

Turned Off Needs Cleaning Retest OK

OK, Needs Cleaning

Turned Off Manifold Cracked Retest OK  
Turned Off Valve Leaking Retest OK





JACKIE B. 2-7-86

[Empty box]

**ELEC. ONLY, PLBG. ONLY, A.C. ONLY**

OWNER <i>Shawmy Contractors</i>		DATE <i>11-10-83</i>
ADDRESS <i>1705 "11" St</i>		
CONTRACTOR	PERMIT NO.	FINAL INSPECTION
LOT	BLOCK	SUBDIVISION
LOG NO.	AREA	
<b>ELECTRIC ONLY</b>		<b>PLUMBING ONLY</b>
Contractor	Contractor	
Permit No.	Permit No.	
Rough Elec.	Rough Soil	
Final Rough	Rough Water	
Final Elec.	Top Out	
Temp. Service	Rough Gas	
<b>HEAT &amp; VENT. A/C ONLY</b>		Final Plbg.
Contractor <i>AC</i>	Final Gas	
Permit No. <i>4161</i>	Sewer Final	
A/C Rough Duct		
Rough Gas		
Final A/C		
Final Gas		

79-3-15 (211-81) DEPT. OF BLDG. & SAFETY  
CITY OF LAS VEGAS