

1910 Goldhill

CITY OF LAS VEGAS, NEVADA

LOG NO. & AREA M-422 Pool

CONST. VAL. 5700.00

DEPARTMENT OF PUBLIC SERVICES
DIVISION OF BUILDING AND SAFETY

APPLICATION & BUILDING PERMIT for:
Swimming Pool

ADDRESS OF CONSTRUCTION 1910 MOLOCH

OWNER: Robert Hulse

LOT(S) 2 BLOCK 9 SUBDIVISION BANANA VILLAGE ZONE A-E

CIRCLE TYPE OF POOL THAT APPLIES: PRIVATE SEMI-PUBLIC PUBLIC

MATERIALS OF CONSTRUCTION: REINFORCED GUNITE REINFORCED CONCRETE OTHER

SQUARE FEET OF SURFACE OR VOLUME IN GALLONS: 470.0

CONTRACTOR FLAMINGO STATE LICENSE # 9060 CITY LICENSE #

I state that I am familiar with the effective ordinances of the City of Las Vegas, Nevada and the effective Statutes of the State of Nevada covering construction and use of the above type; I agree to perform said construction in conformity therewith. I further agree that issuance of a permit on the above application will not excuse me from conforming with the said Ordinances and Statutes despite any errors on the part of the building inspector or engineer in checking plans and application herewith.

All swimming pools must be fenced before the pool is filled with water. No electrical lines shall cross over a pool. Applicants must have separate plot plans showing location of power pole, proposed or existing fencing and location of swimming pool. I agree to repair any utility line, if damaged during excavation work. I have read and understand the contents of above application. I hereby state that the same are true and correct.

PLUMBING CONTRACTOR: FLAMINGO

ELECTRICAL CONTRACTOR: WEST

BLDG. CONTRACTOR/OWNER: FLAMINGO

A LETTER MUST BE ON FILE WITH THE DIVISION OF BUILDING AND SAFETY FROM THE LICENSED PLUMBING AND ELECTRICAL MASTERS DESIGNATING THE POOL CONTRACTOR AS HIS AGENT PRIOR TO ISSUANCE OF THIS PERMIT IN LIEU OF MASTER'S SIGNATURE.

A FLAT RATE PRICE OF \$4.00 FOR THE ELECTRICAL PERMIT AND \$12.00 FOR THE PLUMBING PERMIT HAS BEEN ESTABLISHED FOR SWIMMING POOLS ONLY.

APPROVED BY: [Signature] DATE: 6/22/81

PUBLIC WORKS: [Signature] DATE: 6/22/81

BUILDING DIVISION: lc DATE: 6/22/81

PERMIT NO. 2228 FEE: 1200.00

PLUMB \$ 4.00
 POOL \$ 90.50
 SEIR \$ 40.00
 ELEC \$ 30.00
 STL \$ 160.50
 TOTL \$ 160.50
 CHEK \$ 160.50
 02228 SR#001701
 CITY - LAS VEGAS
 BLDG. & SAFETY
 6/22/81

1721-2401 \$ 56.50
 1721-2402 \$ 400.00
 1721-2403 \$ 12.00 34.00

CITY OF LAS VEGAS, NEVADA

DEPARTMENT OF BUILDING & SAFETY

RECEIPT
FOR
SEWER CONNECTION FEE

JOB ADDRESS: 1910 Goldhill OWNER'S NAME: ROBERT HULSE

LOT _____ BLOCK _____ SUBDIVISION _____

QUANTITY	OCCUPANCY	UNIT FEE	AMOUNT
1	Pool & Spa		

PAID BY: _____

TOTAL _____

Less Credit* _____

TOTAL FEE \$ _____

*Credit for existing sewer is applied to the new sewer connection fee based on previous type of occupancy and only when the new occupancy requires an additional fee.

This receipt does not authorize the owner or his representative to start any work without obtaining a plumbing permit.

DEPARTMENT OF BUILDING & SAFETY

DATE

RECEIPT

RECEIPT NO. 22242 SEWER FEE \$ 460

CITY OF LAS VEGAS, NEVADA

DEPARTMENT OF BUILDING AND SAFETY - ELECTRICAL APPLICATION & PERMIT

ADDRESS OF CONSTRUCTION: 1912 GOLD HILL PHONE NO. 648 8348
 OWNER'S NAME: ROBERT BILDER
 CIRCLE: Addition; Remodel; New Bldg. TYPE OF BLDG.: SFD APT. COMM. PUBLIC
 CONTRACTOR'S NAME: WEST STATE LICENSE # 104637A CITY LICENSE # 4124

UNITS	DESCRIPTION	FEE	TOTAL
PERMIT ISSUANCE			
	For Issuing Each Permit	10.00	
	Supplemental Fee	4.50	
APPLIANCE CHARGE			
	Receptacle _____ Switch	.40	
	Each Light Fixture or Socket	.30	
	EACH OUTLET FOR: Dishwasher, Garbage Grinder, Trash Compactor, G.F.L., Clothes Washer, Dryer, Electric Range, Ovens, Smoke Detector, Special Purpose, Water Heater, Space Heater, Blast Coil Heater (PER K.W.), Mercury Lamp, Quartz Lamp, Sodium Lamp	.70	
	X-Ray Unit	10.00	
	Area Lighting (First 3,000 Watts)	8.00	
	Each Additional 1,000 Watts	3.00	
	Motors (1/2 H.P. And Over) Transformers, Welders, Generators		
	First H.P. For each Unit	3.00	
	First KVA For Each Unit	.50	
	Each Additional H.P. or KVA	.30	
	Temporary Power or Pole	6.00	
	Electric Service (Incl'd First Meter)	6.00	
	Up to 200 AMP		
	400 AMP And 600 AMP	12.50	
	Over 600 AMP To 1200 AMP	25.00	
	Over 1200 AMP	50.00	
	Each Additional Meter Socket	.50	

UNITS	DESCRIPTION	FEE	TOTAL
	Sub Panel (Each)	3.00	
	Swimming Pool (Residential)	20.00	
	Swimming Pool (Semi-Public)	30.00	
	Spas	8.00	
	Recreational Vehicle Spaces (Each)	3.00	
	Busways-Trolley or Plug-in (Ea. 100 Ft.)	3.00	
	All Misc. Electric		
	Permanent A/C Unit (Pkg. Units)	3.00	
	Each Air Handler	1.00	
LOW VOLTAGE INSTALLATIONS			
	Speaker Outlets (Each)	.30	
	Signal or Alarm Outlets (Each)	.30	
	Amplifiers	2.00	
	Control Panel	.50	
	TV Master System	.30	
	Telephone or Computer-Outlet	.30	
	Stagger Permit		
	Contract Price or Cost of Installation		
	Misc.		
TOTAL PERMIT FEE \$		30.00	

Electrical permit fees may be computed the same as building permit fees by using the cost of installation for valuation amount when such work is not included in the above schedule.

FOR BUILDING DEPARTMENT USE ONLY

Plans submitted: yes no Occupancy type: _____ Type of Construction: _____ Square Footage: _____

Received by PAC: _____ Date: _____ Valuation (declared) \$: _____

Review by Plans Check: _____ Date: _____ Fee calculated \$: _____

Issued by: _____ Date: _____ Other Fees (226) \$: _____

Check Cash Total Fees \$: _____

Other inspections and fees:

1. Inspections outside of normal business hours-\$15.00 per hour (minimum charge two hours).
2. Re-inspection fee assessed under provisions of TABLE 3-A of the Uniform Building Code-\$15.00 per hour.
3. Inspections for which no fee is specifically indicated-\$15.00 per hour (minimum charge one half hour).
4. Additional plan review required by changes, additions or revisions to approved plans-\$15.00 per hour (minimum charge one half hour).

Approval for the work under this permit will be given only after refuse and debris have been removed from job site and public right of way.

I hereby certify that I have carefully examined and read the above application; that the same is true and correct; and that the work herein described is to be done in accordance with all the provisions of the applicable Ordinances of the City of Las Vegas, Nevada and the State Laws, whether herein specified or not. City Master Card No. _____

SIGNED: _____ Date: _____
 Master (Electrician) (Technician) (Owner)
 BUILDING DIVISION: _____ Date: 6-22-88
 PERMIT NO. 22281 PERMIT FEE \$ 30.00

RECEIPT

House Kyriakos 8/31/81

1969
CITY OF LAS VEGAS, NEVADA

LOG NO. & AREA

DEPARTMENT OF BUSINESS & SAFETY

APPLICATION & BUILDING PERMIT - For:
Fence, Wall, Retaining Wall.

CONST. VAL. \$400.00

ADDRESS OF CONSTRUCTION: 1910 GOLDHILL AVE.

OWNER: R.C. HULSE

LOT(s) 2 BLOCK 2 SUBDIVISION

Orange Village

ZONE DE

Materials of Construction: Block Concrete Wire Wood Other

PLANS:

ARCHITECT:

ENGINEER:

CALCS:

CONTRACTOR: SELF

STATE LICENSE #

CITY LICENSE #

TOTAL SQUARE FEET: 2400 TOTAL LINE FEET: 400

Remarks

CONDITIONS OF THE PERMIT:

1. Any type of retaining wall must be engineered by a Civil or Structural Engineer.
2. If a home owner takes out the Building Permit and if the owner sublets the work to a Contractor, then the Contractor must take out the permit and pay for it.
3. No fence or wall can be built on City property or rights-of way, but this is not intended to preclude construction within utility easements if utilities will not be damaged or made inaccessible.
4. The fence or wall shall not enclose any water meter, light standard, or fire alarm box and shall not come closer than 24" from the nearest fire hydrant outlet.
5. Department Inspectors must approve footings before concrete is poured and block wall reinforcing before grouting is done.
6. Maximum height of any wall or fence is 6' side and rear yards; 4' maximum in front yard with the vertical surface above the height of 2' - 50% open and further that fencing within 25' of the intersection of curb faces on corner and through lots is limited to a maximum height of 30".
7. I must not obstruct required onsite parking space (1 space for each dwelling unit) by the erection of this fence or wall.
8. By the signing of this application I herewith agree to the requirements outlined above.

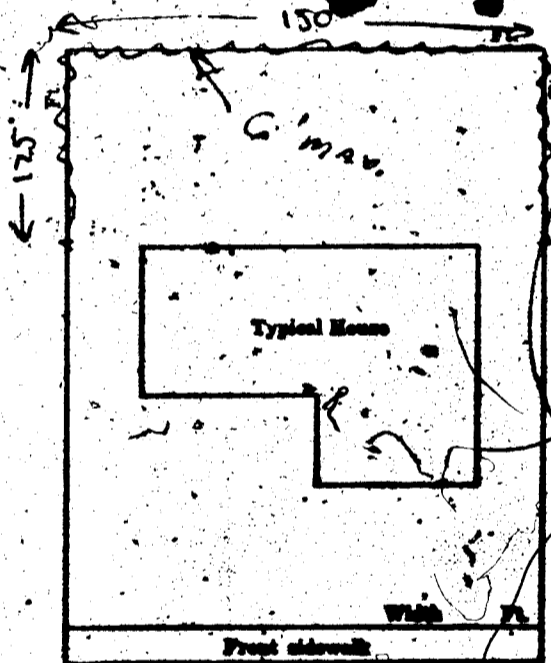

DATE: 4-3-69
CONTRACTOR AGENT OWNER

PLANNING DEPT:

ENGINEERING DEPT:

BUILDING DEPT:

PERMIT NO. 46710

PERMIT FEE \$ 500

RECEIPT
369 \$805.00 - 3
CITY OF LAS VEGAS
DEPT. OF BUSINESS & SAFETY
MUST BE MACHINE VALIDATED
- 3 APR 69

These Pyriaks 4/31/91

CITY OF LAS VEGAS, NEVADA

LOG NO. & AREA _____ DEPARTMENT OF ENGINEERING & SAFETY APPLICATION & BUILDING PERMIT - for: Fence, Wall, Retaining Wall. CONST. VAL. \$400.00

ADDRESS OF CONSTRUCTION: 1910 GOLDHILL AVE. OWNER: R.C. HULSE

LOT(s) 2 BLOCK 2 SUBDIVISION *Brinsford Village* ZONE *RE*

Materials of Construction: Block Concrete Wire Wood Other PLANS: Yes No

ARCHITECT: _____ ENGINEER: _____ CALCS: Yes No

CONTRACTOR: SELF STATE LICENSE # _____ CITY LICENSE # _____

TOTAL SQUARE FEET: 2400 TOTAL LINE FEET: 400

Remarks: _____

CONDITIONS OF THE PERMIT:

1. Any type of retaining wall must be engineered by a Civil or Structural Engineer.
2. If a home owner takes out the Building Permit and if the owner sublets the work to a Contractor, then the Contractor must take out the permit and pay for it.
3. No fence or wall can be built on City property or rights-of way, but this is not intended to preclude construction within utility easements if utilities will not be damaged or made inaccessible.
4. The fence or wall shall not enclose any water meter, light standard, or fire alarm box and shall not come closer than 24" from the nearest fire hydrant outlet.
5. Department Inspectors must approve footings before concrete is poured and block wall reinforcing before grouting is done.
6. Maximum height of any wall or fence is 6' side and rear yards; 4' maximum in front yard with the vertical surface above the height of 2' - 50% open and further that fencing within 25' of the intersection of curb faces on corner and through lots is limited to a maximum height of 30".
7. I must not obstruct required onsite parking space (1 space for each dwelling unit) by the erection of this fence or wall.
8. By the signing of this application I herewith agree to the requirements outlined above.

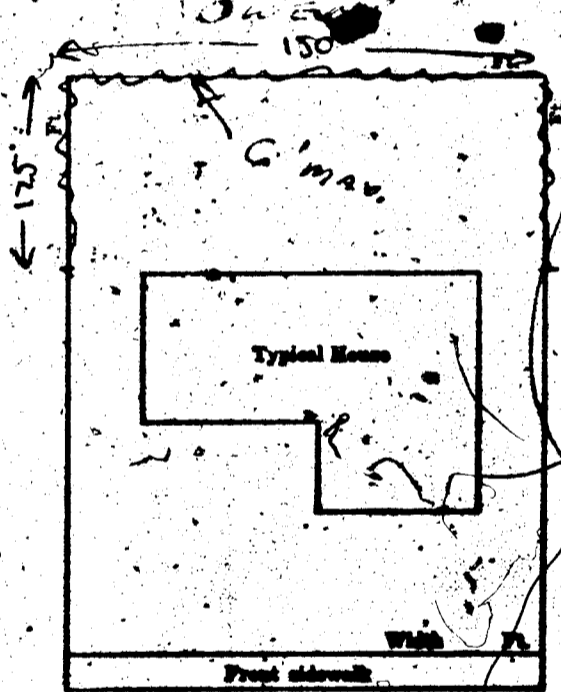

CONTRACTOR AGENT OWNER DATE: 4-3-69

PLANNING DEPT: _____ Date: 4/3/69

ENGINEERING DEPT: _____ Date: _____

BUILDING DEPT: C. Hulse Date: 4/3/69

CLASS PERMIT NO. 46710 PERMIT FEE \$ 5.00

RECEIPT

369 \$805.00 - 3

CITY OF LAS VEGAS

DEPT. OF ENGINEERING & SAFETY

MUST BE MACHINE VALIDATED

3 APR 69