

600 Falcon Lane

L-6 Blk-10 Sub Char Hgts #3 Z-R-1

Sharon Pereira April 23, 1979

1971

CITY OF LAS VEGAS, NEVADA

LOG NO. & AREA

DEPARTMENT OF BUILDING & SAFETY

CONST. VAL. \$ 200

APPLICATION & BUILDING PERMIT - for: Fence, Wall, Retaining Wall.

ADDRESS OF CONSTRUCTION:

600 Falcon #111

OWNER: Rozian Reiten

LOT(s)

6

BLOCK 10

SUBDIVISION CHAS HUBBS TR 3

ZONE R-1

Materials of Construction:

Block

Concrete

Wire

Wood

Other

Yes

No

ARCHITECT:

ENGINEER:

PLANS:

CALCS:

CONTRACTOR:

D & D Masonry

STATE LICENSE #

10395

CITY LICENSE #

10224

TOTAL SQUARE FEET: 300

TOTAL LINEAL FEET: 128

Remarks: [Empty lines for handwritten notes]

CONDITIONS OF THE PERMIT:

1. Any type of retaining wall must be engineered by a Civil or Structural Engineer.
2. If a home owner takes out the Building Permit and if the owner sublets the work to a Contractor, then the Contractor must take out the permit and pay for it.
3. No fence or wall can be built on City property or rights-of-way, but this is not intended to preclude construction within utility easements, if utilities will not be damaged or made inaccessible.
4. The fence or wall shall not enclose any water meter, light standard, or fire alarm box and shall not come closer than 24" from the nearest fire hydrant outlet.
5. Department inspectors must approve footings before concrete is poured and block wall reinforcing before grouting is done.
6. Maximum height of any wall or fence is 6', side and rear yards: 4' maximum in front yard with the vertical surface above the height of 2' - 50% open.
7. I must not obstruct required onsite parking space (1 space for each dwelling unit) by the erection of this fence or wall.
8. By the signing of this application, I herewith agree to the requirements outlined above.

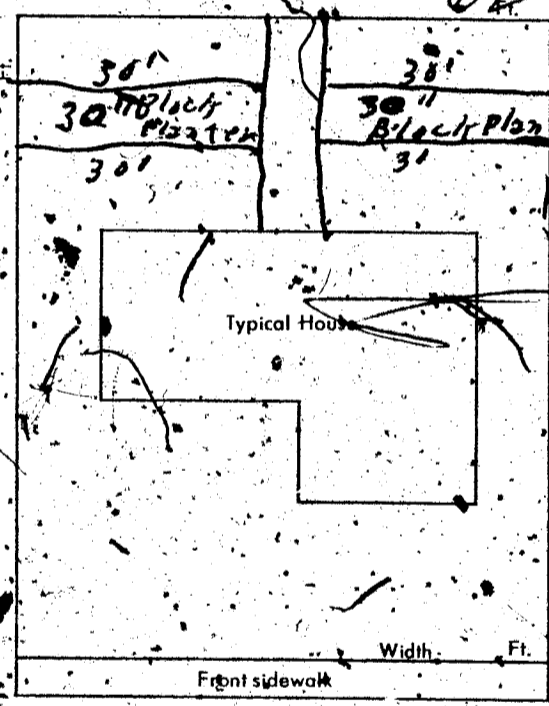

SIGNED: A. Difae

DATE: 4/24/71

CONTRACTOR

AGENT

OWNER

PLANNING DEPT. [Signature]

Date: 4-28-71

PUBLIC WORKS DEPT. [Signature]

Date: [Signature]

BUILDING DEPT. [Signature]

Date: 4-29-71

#12850

PERMIT NO. 59862

PERMIT FEE \$ 5.00

RECEIPT

1343 \$005.00

CITY OF LAS VEGAS

DEPARTMENT OF BUILDING & SAFETY

MUST BE MACHINE VALIDATED

Sharon Pereira April 23, 1979

CITY OF LAS VEGAS, NEVADA

DEPARTMENT OF BUILDING & SAFETY - APPLICATION AND PERMIT FOR PLUMBING

ADDRESS OF CONSTRUCTION: 6000 FALCON LANE OWNER'S NAME: ROSINA ACHTEN

CIRCLE: New Bldg.; Add'n.; Remodel; TYPE OF BLDG.: SFD. APT. PUBLIC COMM.

CONTRACTOR'S NAME: OWNER STATE LICENSE # _____ CITY LICENSE # _____

UNITS	DESCRIPTION	FEE	TOTAL
	Bathtub	1.00	
	Shower	1.00	
	Lavatory	1.00	
	Toilet	1.00	
	Urinal	1.00	
	Floor Drain	1.00	
	Floor Sink	1.00	
	Wash Tray	1.00	
	Sink	1.00	
	Garbage Disposal	1.00	
	Garbage Disposal (comm.)	3.00	
	Clothes Dryer (gas)	1.00	
	Clothes Washer	1.00	
	Clothes Washer (comm.)	5.00	
	Dishwasher	1.00	
	Dishwasher (commercial)	5.00	
	Dental Unit	10.00	
	Drinking Fountain	1.00	
	Any Water using Equipment	1.00	
	Water (gas) (elect.)	1.00	
	Sewer System - New, Replacement, or any Drainage System	4.00	
	Grease or Sand Trap	2.00	
	Trailer Trap	2.00	
	Septic Disposal System	4.00	
WATER SOFTENERS			
	Nonpermanent Type	4.00	
	Permanent Type (connected to Drainage)	5.00	
SWIMMING POOLS			
	Private c. Wading Pool	10.00	
	Public or Semi-public	20.00	

UNITS	DESCRIPTION	FEE	TOTAL
WATER DISTRIBUTION SYSTEM			
	Single Family Dwelling	4.00	
	Multiple Family Dwelling plus each unit	4.00	
	Bldg. Group "A" thru "G" per each floor	2.00	
	Hotel or Motel plus each bath	6.00	
	Trailer Park plus each space	4.00	
	Irrigation	20.00	
		1.00	
		4.00	4.00
GAS PIPING SYSTEM			
	Single Family Dwelling	3.00	
	Multiple Family Dwelling plus each unit	6.00	
	Commercial Bldg. per floor plus each unit	1.00	
	Gas Appliance (any type)	3.00	
		3.00	
		1.00	
AUTOMATIC FIRE EXTINGUISHING SYSTEM			
	Underground Piping	10.00	
	Distributed Piping ea. ft.	.01	
	Sprinkler Head each	.10	
	In Range Hood and Vent	5.00	
DRY STANDPIPE SYSTEM			
	Piping	50.00	
	Each Outlet	1.00	
WET STANDPIPE SYSTEM			
	Piping	5.00	
	Fire Hose Cabinet	1.00	
	MINIMUM PERMIT FEE	4.00	
PIPELINE CONTRACTOR; SECT. 14-B.P.F. \$			
	TOTAL PERMIT FEE \$		4.00

I hereby certify that I have carefully examined and read the above application; that the same is true and correct; and that the work herein described is to be done in accordance with all the provisions of the applicable Ordinances of the City of Las Vegas, Nevada and the State Laws, whether herein specified or not.

Approval for the work under this permit will be given only after refuse and debris have been removed from job site and public right of way.

Signed: Rosina Achten Date: 5-18-73
Registered Master Plumber, Spec. Cont'r. or Owner

Building Department: [Signature] Date: 5-18-73

Permit No. 10386 Permit Fee \$ 4.00

#12670

RECEIPT

6734 \$004.00 f 7

CITY OF LAS VEGAS
DEPT. OF BUILDING & SAFETY

MUST BE MACHINE VALIDATED
21 MAY 73

Shirley Pereira April 23, 1979

CITY OF LAS VEGAS, NEVADA

LOG NO. & AREA _____ DEPARTMENT OF BUILDING & SAFETY

CONST. VAL. \$ 1000

APPLICATION & BUILDING PERMIT for Fence, Wall Retaining Wall

ADDRESS OF CONSTRUCTION: 600 Falcon OWNER: Robert P. [Signature]

LOT(s) 6 BLOCK 10 SUBDIVISION C.H.T. #3 ZONE R-1

Materials of Construction: Block Concrete Wire Wood Other Yes No

ARCHITECT: _____ ENGINEER: _____ PLANS: CALCS:

CONTRACTOR Lyn Conde Masonry STATE LICENSE # 12464 CITY LICENSE # CH-508

TOTAL SQUARE FEET: 1008 TOTAL LINEAL FEET: 228

Remarks:

CONDITIONS OF THE PERMIT:

- Any type of retaining wall must be engineered by a Civil or Structural Engineer.
- If a home owner takes out the Building Permit and if the owner sublets the work to a Contractor, then the Contractor must take out the permit and pay for it.
- A fence or wall can be built on City property or rights-of-way, but this is not intended to preclude construction within utility easements if utilities will not be damaged or made inaccessible.
- The fence or wall shall not enclose any water meter, light standard, or fire alarm box and shall not come closer than 24" from the nearest fire hydrant outlet.
- Department inspectors must approve footings before concrete is poured and block wall reinforcing before grouting is done.
- Maximum height of any wall or fence is 6' side and rear yards; 4' maximum in front yard with the vertical surface above the height of 2' - 50% open.
- I must not obstruct required onsite parking space (2 spaces for each dwelling unit) by the erection of this fence or wall.
- By the signing of this application I herewith agree to the requirements outlined above.

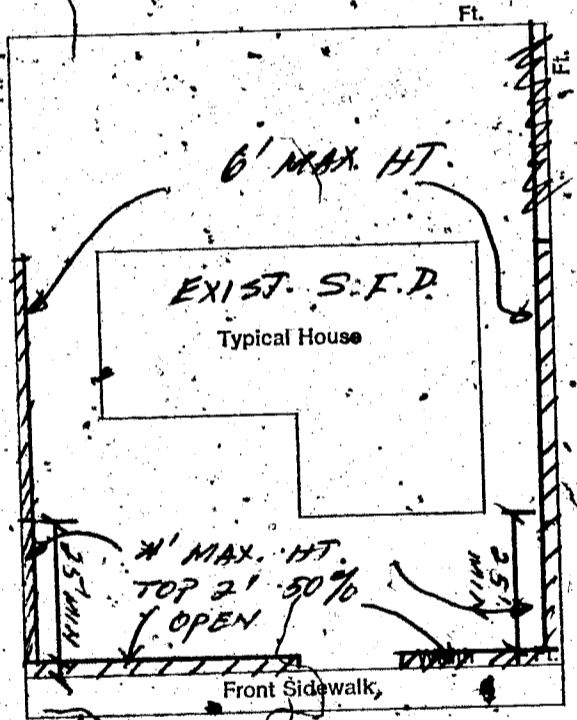

SIGNED: Lyn Conde DATE: 3-4-75

CONTRACTOR AGENT OWNER

PLANNING DEPT: _____ Date: 3/4/75

PUBLIC WORKS DEPT: _____ Date: 3/4/75

BUILDING DEPT: _____ Date: 3/4/75

#12850 PERMIT NO: 760 PERMIT FEE \$ 12.00

RECEIPT

1886 \$012.00 - 8

CITY OF LAS VEGAS
DEPT. OF BUILDING & SAFETY
MUST BE MACHINE VALIDATED

- 4 MAR 75

Theresa KYRIAKOS 10-80

CITY OF LAS VEGAS, NEVADA

DEPARTMENT OF PUBLIC SERVICES — ELECTRICAL APPLICATION & PERMIT
DIVISION OF BUILDING AND SAFETY

ADDRESS OF CONSTRUCTION: 600 FALCON LN.

OWNER'S NAME: BUDDY CHARLES

CIRCLE: Addition; Remodel; New Bldg. TYPE OF BLDG.: SFD APT. COMM. PUBLIC

CONTRACTOR'S NAME: SAGEBRUSH ELECTRIC STATE LICENSE # 14904 CITY LICENSE # 9893

UNITS	DESCRIPTION	FEE	TOTAL
	Receptacles _____ Outlets _____ Switches _____	.30	
	Wall or Ceiling Space Heaters	.50	
	Blast Coil Heaters (per kilowatt)	.35	
	Garbage Grinder Outlet	.50	
	Trash Compactor	.35	
	Dishwasher Outlet	.50	
	Clothes Dryer Outlet	.50	
	Automatic Clothes Washer Outlet	.50	
	Electric Range	.50	
	Electric Water Heater	.50	
	Each Fixture or Socket	.15	
	Each Mercury-Arc Lamp and Equipment (sodium)	.50	
	Each Special Purpose Outlet	.50	
	Each X-ray Unit and its Appurtenances	7.50	
	Area Lighting—First 3000 Watts	6.00	
	For Each Additional 1000 Watts	2.25	
	Total Horsepower Each Motor—Generator, Transformer, Welder		
	First Horsepower or KVA	2.50	
	For Each Additional Horsepower up to 50	.40	
	For Each Horsepower over 50	.15	
	Temporary Power and Lights — Temporary Pole	5.00	
1	Electric Service, Including First Meter Socket	4.50	4.50
	For Each Additional Meter Socket	.40	
	Services over 200 to 600 Amperes	6.25	
	600 to 1200 Amperes	12.50	
	over 1200 Amperes	25.00	
	Sub Panel	1.50	
	Permanently Connected Air Conditioning Service (Heating/Cooling)	2.25	
	Speaker Outlets	.20	
	Signal or Alarm Outlets	.25	
	Amplifiers	1.25	
	Control Panels	.35	
	T.V. Outlets — Master System Only	.30	
	Swimming Pool (residential)	10.00	
	Swimming Pool (commercial)	15.00	
	Spas	4.00	
	Recreational Vehicles (per space)	1.50	
	Busways—for Trolley and Plug-in Type Busways, Each 100 Feet or Fraction Thereof	1.50	
	Fee for issuing Each Permit	7.00	7.00

Other inspections and fees:

1. Inspections outside of normal business hours = \$7.50 per hour (minimum charge two hours).
2. Re-inspection fee assessed under provisions of Section 305(h) of the Uniform Building Code = \$7.50 per hour.
3. Inspections for which no fee is specifically indicated = \$7.50 per hour (minimum charge one half hour).
4. Additional plan review required by changes, additions or revisions to approved plans = \$7.50 per hour (minimum charge one half hour).

I hereby certify that I have carefully examined and read the above application; that the same is true and correct; and that the work herein described is to be done in accordance with all the provisions of the applicable Ordinances of the City of Las Vegas, Nevada and the State Laws, whether herein specified or not.

SIGNED: *Arnis Hewitt* Date 10/10/80
Master (Electrician) (Technician) (Owner)

BUILDING DIVISION *W.R.F.* Date 10/14/80

PERMIT NO. 5819 PERMIT FEE \$ 11.50

#1721,2402 (REV 3/80)

Approval for the work under this permit will be given only after refuse and debris have been removed from job site and public right of way.

BILL RECEIPT 100 50
 ELEC \$ 11.50
 STL \$ 11.50
 TOTL \$ 11.50
 CHEK \$ 11.50
 A#5819 SR#001/01
 CITY - LAS VEGAS
 BLDG. SAFETY

MUST BE MACHINE VALIDATED

Gloria Calif 10-23-80

CITY OF LAS VEGAS, NEVADA

LOG NO. & AREA

CONST. VAL. \$

1980.00

DEPARTMENT OF PUBLIC SERVICES
DIVISION OF BUILDING AND SAFETY

APPLICATION & BUILDING PERMIT - for:
Dwellings, Duplexes, Misc. Residential Const.

ADDRESS OF CONSTRUCTION

6004 Falcon Lane

OWNER

R. Achten

LOT(s)

6

BLOCK

10

SUBDIVISION

Charleston Photo # 3

ZONE

R-1

Existing structure on lot:

Dwelling

Accessory Bldgs.

Vacant Lot

Other

PROPOSED CONSTRUCTION

Re-Roof only

USE:

MATERIALS OF CONSTRUCTION:

Wood Frame

Concrete Block

Reinforced Concrete

Steel Frame

SQUARE FEET OF FLOOR AREAS: 1st

2nd

3rd

Other

TOTAL SQ. FT.

FIRE ZONE:

Occupancy Group

CONST. TYPE:

ARCHITECT:

ENGINEER:

NO. of UNITS

NO. of STORIES

Plans Submitted:

Yes

No

Calculations Submitted

Yes

No

Sever Fee Req'd.

Yes

No

CONTRACTOR:

Charles E. Deigan

STATE LICENSE #

14545-A

CITY LICENSE #

00719

ADD'L. PERMITS REQ'D.:

Air Cond.

Elec.

Plumbing

Signs

Paving

Fence

Public Walks

Curb-gutters

Incinerators

Fire Sprinkling System

CONDITIONS OF THE PERMIT:

1. I agree to call the City Building Department for inspections before concrete is poured, before rough wiring, electrical, plumbing, framing is covered. Also for Air conditioning, drywall and sheathing inspection.
2. I agree that when the job is completed that I will call for final inspection before occupancy.
3. I agree to perform all construction in accordance with City Ordinances and Building Codes.
4. The Contractor's signature below denotes authority from the owner to sign in his behalf and that the owner is aware of all requirements of this application and permit. Separate permits must be taken out for work outlined above this agreement.
5. I have read and understand the contents of this application and permit; I hereby state that the information I have supplied on this application is true and correct.

Approval for the work under the permit will be given only after refuse and debris have been removed from job site and public right of way.

SIGNED

Charles Deigan

Contractor

BY:

Agent or Owner

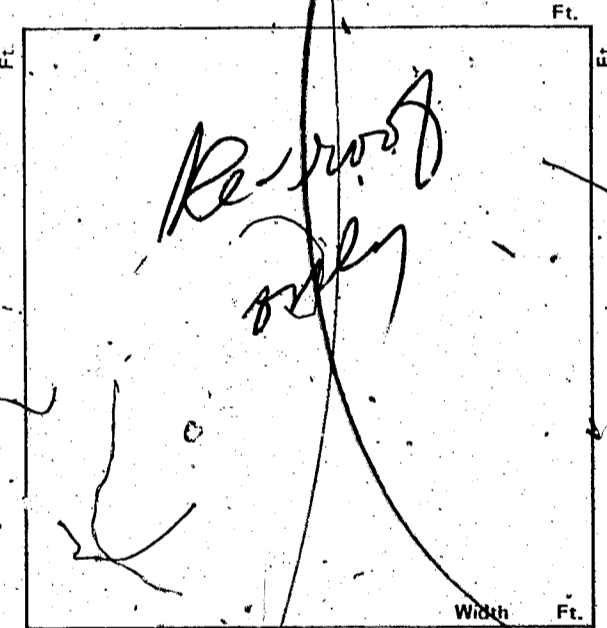

PLANNING DEPT.:

J. Brown

Date:

10/22/80

PUBLIC WORKS DEPT.:

TURK

Date:

10/22/80

BUILDING DIVISION:

V. Jones

Date:

10/22/80

PERMIT NO.:

5996

PERMIT FEES

23.75

1721-2401

RECEIPT

MUST BE MACHINE VALIDATED

Theresa Kyriakis 10-30-80

CITY OF LAS VEGAS, NEVADA

DEPARTMENT OF PUBLIC SERVICES — AIR CONDITIONING APPLICATION & PERMIT
DIVISION OF BUILDING AND SAFETY

ADDRESS OF CONSTRUCTION: 600 Falcon Lane

OWNER'S NAME: Rose Achten

CIRCLE: Addition, Remodel, New Bldg. TYPE OF BLDG.: SFD APT. COMM. PUBLIC

CONTRACTOR'S NAME: Tropic Air Conditioning, Inc. STATE LICENSE # 10426D CITY LICENSE # 03382

UNITS	DESCRIPTION	FEE	TOTAL
	PERMIT ISSUANCE		
	For the issuance of each permit.	6.50	6.50
	For issuing each supplemental permit.	3.00	
	UNIT FEE SCHEDULE		
	For the installation or relocation of each forced-air or gravity-type furnace or burner, including ducts and vents attached to such appliance, up to and including 100,000 Btu/h.	5.00	
	For the installation or relocation of each forced-air or gravity-type furnace or burner, including ducts and vents attached to such appliance over 100,000 Btu/h.	5.75	
	For the installation or relocation of each floor furnace, including vent.	5.00	
	For the installation or relocation of each suspended heater, recessed wall heater or floor-mounted unit heater.	5.00	
	For the installation, relocation or replacement of each appliance vent installed and not included in an appliance permit.	2.00	
	For the repair, alteration of, or addition to each heating appliance, refrigeration unit, cooling unit, absorption unit, or each heating, cooling, absorption, or evaporative cooling system, including installation of controls regulated by this code.	5.00	
	For the installation or relocation of each boiler or compressor to and including three horsepower, or each absorption system to and including 100,000 Btu/h.	5.00	
	For the installation or relocation of each boiler or compressor over three horsepower to and including 15 horsepower, or each absorption system over 100,000 Btu/h and including 500,000 Btu/h.	9.00	9.00
	For the installation or relocation of each boiler or compressor over 15 horsepower to and including 30 horsepower, or each absorption system over 500,000 Btu/h to and including 1,000,000 Btu/h.	11.00	
	For the installation or relocation of each boiler or compressor over 30 horsepower to and including 50 horsepower, or for each absorption system over 1,000,000 Btu/h to and including 1,750,000 Btu/h.	21.25	
	For the installation or relocation of each boiler or refrigeration compressor over 50 horsepower, or each absorption system over 1,750,000 Btu/h.	33.75	

UNITS	DESCRIPTION	FEE	TOTAL
	For each air-handling unit to and including 10,000 cubic feet per minute, including ducts attached thereto. Note: This fee shall not apply to an air-handling unit which is a portion of a factory-assembled appliance, cooling unit, evaporative cooler or absorption unit for which a permit is required elsewhere in this code.	3.25	
	For each air-handling unit over 10,000 cfm.	5.75	
	For each evaporative cooler other than portable type.	3.75	
	For each ventilation fan connected to a single duct.	3.00	
	For each ventilation system which is not a portion of any heating or air-conditioning system authorized by a permit.	2.75	
	For the installation of each hood which is served by mechanical exhaust, including the ducts for such hood.	4.25	
	For the installation or relocation of each domestic-type incinerator.	5.25	
	For the installation or relocation of each commercial or industrial-type incinerator.	22.50	
	For each appliance or piece of equipment regulated by this code but not classed in other appliance categories, or for which no other fee is listed in this code.	3.75	
	When Chapter 22 is applicable (see Section 103), permit fees for fuel-gas piping shall be as follows: For each gas-piping system of one to four outlets. For each gas-piping system of more than four outlets, per outlet.	2.00 .50	
	OTHER INSPECTIONS AND FEES:		
	Inspections outside of normal business hours (minimum charge — two hours).	7.50 per hour	
	Reinspection fee assessed under provisions of Section 305 (1).	7.50 each	
	Inspections for which no fee is specifically indicated (minimum charge — one-half hour).	7.50 per hour	
	Additional plan review required by changes, additions or revisions to approved plans (minimum charge — one-half hour).	7.50 per hour	
	TOTAL PERMIT FEES \$ <u>15.50</u>		

I hereby certify that I have carefully examined and read the above application; that the same is true and correct; and that the work herein described is to be done in accordance with all the provisions of the applicable Ordinances of the City of Las Vegas, Nevada and the State Laws, whether herein specified or not.

Approval for the work under this permit will be given only after refuse and debris have been removed from job site and public right of way.

SIGNED [Signature] Date 10-24-80
Air Conditioning Contractor - Owner

BUILDING DIVISION [Signature] Date 10-27-80

PERMIT NO. 6099 PERMIT FEE \$ 15.50

#1721-2405 (REV. 3/80)

RECEIPT

\$ 15.50

APR 22 10 30 AM '80
CITY OF LAS VEGAS
BLDG. & SAFETY
10/27/80

MUST BE MACHINE VALIDATED

Timothy Kynock 11-12-80

CITY OF LAS VEGAS, NEVADA

DEPARTMENT OF PUBLIC SERVICES — PLUMBING APPLICATION & PERMIT
DIVISION OF BUILDING AND SAFETY

ADDRESS OF CONSTRUCTION: **600 FALCON**

OWNER'S NAME: **CHARLESTON INT. & EXT. DESIGNS**

CIRCLE: Addition; Remodel; New Bldg. TYPE OF BLDG.: SFD APT. COMM. PUBLIC

CONTRACTOR'S NAME: **ABE'S SEWER & DRAIN**

STATE LICENSE # **13516** CITY LICENSE # **C11-E35-2-13455**

UNITS	DESCRIPTION	FEE	TOTAL
PERMIT ISSUANCE			
	For Issuing Each Permit	10.00	
	For Issuing Each Supplemental Permit	4.25	
FIXTURE CHARGE			
	Bathtub	1.50	
	Shower	1.50	
	Lavatory	1.50	
	Toilet	1.50	
	Urinal	1.50	
	Floor Drain	1.50	
	Floor Sink	1.50	
	Wash Tray	1.50	
	Sink	1.50	
	Garbage Disposal (residential)	1.80	
	Garbage Disposal (commercial)	5.50	
	Clothes Dryer (gas) (venting)	1.50	
	Clothes Washer (residential)	1.50	
	Clothes Washer (commercial)	1.50	
	Dishwasher (residential)	1.50	
	Dishwasher (commercial)	1.50	
	Dental Unit	1.50	
	Drinking Fountain	1.50	
	Refrigerator Ice Maker/Water Dispenser	1.50	
	Any other water using equipment, Attached coffee Makers, ice Makers	1.50	
	Water Heaters (gas) (electric)	1.50	
SEWER SYSTEM			
	New, Replacement, Modification, or Any Drainage Work	7.50	
	Grease or Sand Trap or Interceptor	2.00	
	Trailer Trap (rental parks)	3.50	
WATER SOFTENERS			
	Non Permanent Type (rental)	2.00	
	Permanent Type (connected to drain)	2.00	
SWIMMING POOLS			
	Private or Wading Pool (including spa)	15.00	
	Public or Semi Public	25.00	
	Spas - Preformed (private)	10.00	
	Spas - Preformed (commercial)	15.00	
WATER DISTRIBUTION SYSTEM			
	Single Family Dwelling	5.00	
	Multi Family Dwelling	5.00	
	Plus Each Dwelling Unit	2.50	
	Commercial Building per floor	3.00	
	Plus Each Unit (leased space or office)	6.00	

UNITS	DESCRIPTION	FEE	TOTAL
	Hotel or Motel	6.00	
	Plus Each Unit	2.50	
	Trailer Park	25.00	
	Plus Each Space	1.50	
	Irrigation	6.00	
FUEL PIPING SYSTEM			
	Single Family Dwelling	4.50	
	Multi Family Dwelling	8.00	
	Plus Each Unit	1.50	
	Commercial Building (per floor)	4.50	
	Plus Each Unit (leased space or office)	4.50	
	Medium Pressure Gas System (plan check)	6.00	
	Each Gas Appliance (any type)	2.00	2.00
	Standby Emergency (generating engines)	2.50	
	Steam Boilers	2.50	
	Service Station Fuel Tank and Piping System	5.00	
		5.00	
AUTOMATIC FIRE EXTINGUISHING SYSTEM			
	Underground Piping	15.00	
	Distribution Piping (per foot)	03	
	Sprinkler Head (each)	15	
	In Range Hood and Vent	7.50	
	Dry Standpipe System	62.50	
	Piping	1.50	
	Each Outlet	7.50	
	Wet Standpipe System	1.50	
	Piping	2.50	
	Fire Hose Cabinet	2.50	
SOLAR ENERGY SYSTEMS			
	Collectors (including piping) (per collector)	2.50	
	Storage Tanks (each)	2.50	
PIPELINE CONTRACT			
	For Onsite Sewer, Gas or Water Contract Value. Fee based on Building Code Permit Valuation Chart.		
	Inspections for which no fee is specifically indicated (minimum charge - one half hour)	7.50	per hour
	Additional plan review required by changes, additions or revisions to approved plans (minimum charge - one half hour)	7.50	per hour

Plumbing permit fees may be computed the same as building permit fees by using the cost of installation for valuation amount when such work is not included in the above schedule.

I hereby certify that I have carefully examined and read the above application; that the same is true and correct, and that the work herein described is to be done in accordance with all the provisions of the applicable Ordinances of the City of Las Vegas, Nevada and the State Laws, whether herein specified or not.

Approval for the work under this permit will be given only after refuse and debris have been removed from job site and public right of way.

SIGNED _____ Date _____
Registered Master Plumber, Spec. Contr. or Owner

BUILDING DIVISION *Tou* Date *11/3/80*

PERMIT NO. *6228* PERMIT FEE \$ *12.00*

#1721-2403 (REV. 3/80)

PLUMBING \$ 12.00
STL \$ 12.00
TOTAL \$ 24.00
CHECK RECEIPT \$ 12.00
A#6228 SR#001/01
CITY - LAS VEGAS
BDDG. & SAFETY
11/03/80

MUST BE MACHINE VALIDATED

Print 1833



DEPARTMENT OF BUILDING & SAFETY
CITY OF LAS VEGAS, NEVADA

KARDEX CARD
FENCE & RETAINING
WALLS
DATE 3-4-76

OWNER R. Achten ADDRESS 600 Falcon PERMIT NO. 760
CONTRACTOR Lyn Condo Masonry block fence
LOT _____ BLOCK _____ SUBDIVISION _____

Fence (wire, wood, etc.)	Walls (masonry, rock, etc.)
Location _____	Location <u>BW 3-5-75</u>
Final Inspection _____	Footing <u>BW 3-5-75</u>
	Wall Steel 1st <u>BW 3-7-75</u> 2d _____ 3d _____
	Final Inspection <u>BW 12-13-75</u>
Retaining Wall (masonry)	Retaining Wall (concrete)
Location _____	Location _____
Footing _____	Footing _____
Wall Steel 1st _____ 2d _____ 3d _____	Wall Steel 1st _____ 2d _____ 3d _____
Bond Beam 1st _____ 2d _____ 3d _____	Final Inspection _____
Final Inspection _____	

23.14 B ADDRESS 600 Falcon LOG NO. _____ AREA _____

Department of Building & Safety
City of Las Vegas, Nevada

Special Kardex
Elec. only, Plbg. only, A.C. only

Owner Rosina Achten Address 600 Falcon Lane Date: 5/18/73
Contractor _____ Permit No. _____
Lot _____ Block _____ Subdivision _____

Electric Only	Plumbing Only	Heat & Vent: A. C. Only
Contractor _____	Contractor <u>Owner</u>	Contractor _____
Permit No. _____	Permit No. <u>10385</u>	Permit No. _____
Slab _____	Rough Soil _____	A.C. Rough Duct _____
Rough Elect _____	Rough Water _____	Ref. Ro. Piping _____
Final Rough _____	Top Out _____	Rough Gas _____
Final Fixture _____	Rough Gas _____	Final Refrig _____
Final Elec _____	Final Plbg. <u>BW 5-21-73</u>	Final Air Cond _____
Temp. Service _____	Final Gas _____	Final Gas _____
	Final Sewer _____	
	Final Septic Tank _____	

23.06 D Address 600 Falcon Lane Sprinkler _____ Log No. _____ Area _____

DEPARTMENT OF BUILDING & SAFETY
CITY OF LAS VEGAS, NEVADA

KARDEX CARD
FENCE & RETAINING
WALLS

OWNER Rosian Reaten ADDRESS 600 Falcon Lane DATE 4-28-71
CONTRACTOR D & D Masonry PERMIT NO. 59962
LOT 6 BLOCK 10 SUBDIVISION Chas Hgts Tract 3 block fence

Fence (wire, wood, etc.)	Walls (masonry, rock, etc.)
Location _____	Location <u>cc 5-3-71</u>
Final Inspection _____	Footing <u>cc 5-3-71</u>
	Wall Steel 1st _____ 2d _____ 3d _____
	Final Inspection <u>7-6-71</u>
Retaining Wall (masonry)	Retaining Wall (concrete)
Location _____	Location _____
Footing _____	Footing _____
Wall Steel 1st _____ 2d _____ 3d _____	Wall Steel 1st _____ 2d _____ 3d _____
Bond Beam 1st _____ 2d _____ 3d _____	Final Inspection _____
Final Inspection _____	

23.14 B ADDRESS 600 Falcon Lane LOG NO. _____ AREA _____

ELEC. ONLY, PLBG. ONLY, A.C. ONLY	
OWNER <u>BUDDY CHARLES</u>	DATE <u>10/14/70</u>
ADDRESS <u>600 Falcon Lane</u>	
CONTRACTOR _____	PERMIT NO. <u>5819</u>
LOT _____	FINAL INSPECTION _____
BLOCK _____	SUBDIVISION _____
LOG NO. _____	AREA _____
ELECTRIC ONLY	PLUMBING ONLY
Contractor <u>SAGEBRUSH ELEC</u>	Contractor <u>Wes</u>
Permit No. <u>2819 (service change)</u>	Permit No. <u>10208 (11-3-80)</u>
Rough Elec. _____	Rough Soil _____
Final Rough _____	Rough Water _____
Final Elec. <u>99512-81</u>	Top Out _____
Temp. Service _____	Rough Gas _____
HEAT & VENT. A/C ONLY	Final Plbg. _____
Contractor _____	Final Gas _____
Permit No. _____	Sewer Final _____
A/C-Rough Duct _____	<u>Gas appliances</u>
Rough Gas _____	<u>Adly</u>
Final A/C _____	
Final Gas _____	
79-3-75 DIV. OF BLDG. & SAFETY CITY OF LAS VEGAS REV. 10-70	

Don. Tisdell

9-15-82

OWNER	R. Achten	ADDRESS	600 Falcon Lane
DATE	10-22-80	GEN. CONT.	Charles Ext Designs
TYPE OF STRUCTURE	Re-ro only	PERMIT NO.	5996
LEGAL DESCRIPTION	L-6 B-10 Charleston Hgts #3	LOG #	
		AREA #	
APPROVED FOR OCCUPANCY & METER			
BUILDING		MECHANICAL	
Investigation		Plumbing Cont.	
Location & Footing		Permit No.	Date
Concrete Slab Floor		Heat & Vent	<i>10/27/80</i>
Fireplace Footing		Permit No.	Date <i>10-27-80</i>
Chimney Steel		Sewer Cont.	
Vert. Steel Reinf.		Permit No.	Date
Horiz. Steel Reinf.		Rough Soil	
Framing		Rough Water	
Ext. Lath		Top-Out	
Ext. Brown		Rough Gas	
Drywall		A/C Rough Duct	<i>11/10/80</i>
Final Building	<i>5/11/82</i>	Final Plumbing	
Appr. for Occu.		Final Gas	
ELECTRICAL		Final Air Cond.	<i>11/10/80</i>
Temp. Pole Cont.		Final Sewer	
Permit No.	Date	REMARKS	
Inspection	Date		
Electrical Cont.			
Permit No.	Date		
Rough		PLEASE NOTE ADDITIONAL REMARKS ON REVERSE SIDE	
Final Rough		DIV OF BLDG. & SAFETY CITY OF LAS VEGAS REV 10-78	
Final Electrical		79-3-16	
Temporary Service			

Gene T. Masley

9-15-52

Prof. Shattuck BM 10-24-80

5996

Jona Hardy

9-15-52

Prof. Shattuck BM 10-24-80

5.996