

413 FREMONT

Lula Casas 2-1-82

DEPARTMENT OF BUILDING & SAFETY  
CITY OF LAS VEGAS, NEVADA

KARDEX CARD  
SIGN

OWNER CHIC HECHT ADDRESS 113 FREMONT ST. DATE 5-23-68

CONTRACTOR YOUNG ELEC. SIGN PERMIT NO. 11956

LOT \_\_\_\_\_ BLOCK \_\_\_\_\_ SUBDIVISION \_\_\_\_\_

LOCATION \_\_\_\_\_ ELECT. ROUGH \_\_\_\_\_

SHOP (WIRING, CONST.) \_\_\_\_\_ ELECT. FINAL \_\_\_\_\_

SITE (BLDG., ETC.) \_\_\_\_\_

INST. (SERV. STRUCT.) \_\_\_\_\_

BILLBOARD \_\_\_\_\_

ELECTRIFIED \_\_\_\_\_

FINAL 6-27-68

23.06 ADDRESS 113 FREMONT ST. LOG NO. \_\_\_\_\_ AREA \_\_\_\_\_

DEPARTMENT OF BUILDING & SAFETY  
CITY OF LAS VEGAS, NEVADA

KARDEX CARD  
SIGN

OWNER Louis Hecht ADDRESS 413 Fremont DATE 6/18/68

CONTRACTOR Young PERMIT NO. 43285

LOT \_\_\_\_\_ BLOCK \_\_\_\_\_ SUBDIVISION \_\_\_\_\_

LOCATION \_\_\_\_\_ ELECT. ROUGH \_\_\_\_\_

SHOP (WIRING, CONST.) \_\_\_\_\_ ELECT. FINAL \_\_\_\_\_

SITE (BLDG., ETC.) \_\_\_\_\_

INST. (SERV. STRUCT.) \_\_\_\_\_

BILLBOARD \_\_\_\_\_

ELECTRIFIED \_\_\_\_\_

FINAL 8-1-68

23.07 D ADDRESS 413 Fremont LOG NO. \_\_\_\_\_ AREA \_\_\_\_\_

Donna [unclear] 7-1-83

# CITY OF LAS VEGAS, NEVADA

## DEPARTMENT OF BUILDING AND SAFETY - ELECTRICAL APPLICATION & PERMIT

ADDRESS OF CONSTRUCTION: 409 411 413 300 - 311 - 313 EAST FREMONT PHONE NO. 384-3449  
 OWNER'S NAME: CHIC HECHT  
 CIRCLE: Addition; Remodel; New Bldg. TYPE OF BLDG.: 8FD APT. (COMM) PUBLIC  
 CONTRACTOR'S NAME: SIMPSON ELECTRIC, INC. STATE LICENSE # 11276 CITY LICENSE # 7564

UNITS	DESCRIPTION	FEE	TOTAL
<b>PERMIT ISSUANCE</b>			
1	For Issuing Each Permit	10.00	10.00
	Supplemental Fee	4.50	
<b>APPLIANCE CHARGE</b>			
	Receptacle _____ Switch _____	.40	
	Each Light Fixture or Socket	.30	
	EACH OUTLET FOR: Dishwasher, Garbage Grinder, Trash Compactor, G.F.L., Clothes Washer, Dryer, Electric Range, Ovens, Smoke Detector, Special Purpose, Water Heater, Space Heater, Blast Coil Heater (PER Y.W.), Mercury Lamp, Quartz Lamp, Sodium Lamp	.70	
	X-Ray Unit	10.00	
	Area Lighting (First 3,000 Watts)	8.00	
	Each Additional 1,000 Watts	3.00	
	Motors (1/2 H.P. And Over) Transformers Welders, Generator		
	First H.P. For each Unit	3.00	
	First KVA For Each Unit	.50	
	Each Additional H.P. or KVA	.30	
	Temporary Power or Pole	6.00	
1	Electric Service (Incl. First Meter)	6.00	6.00
	Up to 200 AMP		
	400 AMP And 600 AMP	12.00	
	Over 600 AMP To 1200 AMP	25.00	
	Over 1200 AMP	50.00	
2	Each Additional Meter Socket	.50	1.00

UNITS	DESCRIPTION	FEE	TOTAL
	Sub Panel (Each)	3.50	
	Swimming Pool (Residential)	20.00	
	Swimming Pool (Semi-Public)	29.00	
	Spas	3.00	
	Recreational Vehicle Spaces (Each)	3.00	
	Busways-Trolley or Plug-in (Ea. 100 Ft.)	3.00	
	All Misc. Electric		
	Permanent A/C Unit (Pkg. Units)	3.00	
	Each Air Handler	1.00	
<b>LOW VOLTAGE INSTALLATIONS</b>			
	Speaker Outlets (Each)	.30	
	Signal or Alarm Outlets (Each)	.30	
	Amplifiers	2.00	
	Control Panel	.50	
	TV Master System	.38	
	Telephone or Computer Outlet	.30	
	Starter Permit		
	Contract Price or Cost of Installation		
	Misc. RESET METER SOCKETS AND DISCONNECT SWITCHES TO WALL. UNITS WERE LOOSE AND NOT PROPERLY SECURED.		
	CONDUIT ONLY	1 DEN \$ 00	
		ELEC \$ 117.00	
	TOTAL PERMIT FEE \$	17.00	117.00

Electrical permit fees may be computed the same as building permit fees by using the cost of installation for valuation amount when such work is not included in the above schedule.

**FOR BUILDING DEPARTMENT USE ONLY**

Plans submitted:  yes  no  
 Received by PAC: \_\_\_\_\_ Date: \_\_\_\_\_  
 Review by Plans Check: \_\_\_\_\_ Date: \_\_\_\_\_  
 Issued by: \_\_\_\_\_ Date: \_\_\_\_\_  
 Occupancy type: \_\_\_\_\_ Type of Construction: \_\_\_\_\_  
 Valuation (declared) \$ \_\_\_\_\_  
 Fee calculated \$ \_\_\_\_\_  
 Other Fees (226) \$ \_\_\_\_\_  
 Total Fee \$ \_\_\_\_\_  
 Check  Cash

- Other inspections and fees:  
 1. Inspections outside of normal business hours = \$25.00 per hour (minimum charge two hours).  
 2. Re-inspection fee during normal business hours assessed under provisions of TABLE 3-A of the Uniform Building Code = \$15.00 per hour.  
 3. Inspections during normal business hours for which no fee is specifically indicated = \$15.00 per hour (minimum charge one half hour).  
 4. Additional plan review required by changes, additions or revisions to approved plans = \$15.00 per hour (minimum charge one half hour).  
 5. Expires 180 days after abandonment of work.

Approval for the work under this permit will be given only if the site and debris have been removed for the work and the permit is not to be used.

CITY OF LAS VEGAS  
 BLDG. & SAFETY  
 06/30/83

I hereby certify that I have carefully examined and read the above application; that the same is true and correct; and that the work herein described is to be done in accordance with all the provisions of the applicable Ordinances of the City of Las Vegas, Nevada and the State Laws, whether herein specified or not. City Master Card No. 34

SIGNED William B. Simpson Date 6-29-83  
 Master (Electrician) [Signature]  
 BUILDING DIVISION [Signature] Date 6/29/83  
 PERMIT NO. 1077 PERMIT FEE \$ 17.00

# 2380-2402 (3/82)

Permit No. 7-7-83

ELEC. ONLY PLBG. ONLY, A.C. ONLY		
OWNER <i>Cha Hecht</i>		DATE <i>8-30-83</i>
ADDRESS <i>409-41-413 E. Sunset</i>		
CONTRACTOR	PERMIT NO.	FINAL INSPECTION
LOT	BLOCK	SUBDIVISION
LOG NO.	AREA	
ELECTRIC ONLY		PLUMBING ONLY
Contractor <i>Simon</i>	Contractor	
Permit No. <i>1077</i>	Permit No.	
Rough Elec.	Rough Soil	
Final Rough	Rough Water	
Final Elec. <i>8-30-83</i>	Top Out	
Temp. Service	Rough Gas	
HEAT, & VENT, A/C ONLY		Final Plbg.
Contractor	Final Gas	
Permit No.	Sewer Finpl	
A/C Rough Duct		
Rough Gas		
Final A/C		
Final Gas		
79-8-18 (811-81) DEPT. OF BLDG. & SAFETY CITY OF LAS VEGAS		

Dana Hooley

5-2-84

# CITY OF LAS VEGAS, NEVADA

LOG NO. & AREA: \_\_\_\_\_ DATE: 4-27-84 CONST. VAL. \$ 4,800.00

DEPARTMENT OF BUILDING AND SAFETY

## ELECTRICAL PERMIT

PHONE 386-6251

ADDRESS OF CONSTRUCTION: 411 & 413 E. Fremont

OWNER: Sam Boyd

CONTRACTOR: Stratton Electric, Inc.

STATE LICENSE NO. 014095

CITY LICENSE NO. C11-967-2-15207

LOT(S) \_\_\_\_\_ BLOCK \_\_\_\_\_ SUBDIVISION \_\_\_\_\_ ZONE \_\_\_\_\_

PROPOSED CONSTRUCTION: Interior Remodel

USE: \_\_\_\_\_

ELECTRIC PERMIT NO. 167

Approval for the work under this permit will be given only after refuse and debris have been removed from job site and public right of way.

UNITS	DESCRIPTION	FEE	TOTAL
<b>PERMIT ISSUANCE</b>			
1	For Issuing Each Permit	10.00	10.00
	Supplemental Fee	4.50	
<b>APPLIANCE CHARGE</b>			
25	Receptacle <input checked="" type="checkbox"/> Switch	.40	10.00
	Each Light Fixture or Socket	.30	
1	EACH OUTLET FOR: Dishwasher, Garbage Grinder, Trash Compactor, G.F.L., Clothes Washer, Dryer, Electric Range, Ovens, Smoke Detector, Special Purpose, Water Heater, Space Heater, Blast Coat Heater (PER K.W.), Mercury Lamp, Quartz Lamp, Sodium Lamp	.70	.70
	X-Ray Unit	10.00	
	Area Lighting (First 3,000 Watts)	8.00	
	Each Additional 1,000 Watts	3.00	
	Motors (1/2 H.P. And Over) Transformers Welders, Generators		
	First H.P. For each Unit	3.00	
	First KVA For Each Unit	3.00	
	Each Additional H.P. or KVA	.30	
	Temporary power or Pole	6.00	
	Electric Service (Incl'd First Meter) Up to 200 AMP	6.00	
	400 AMP And 600 AMP	12.50	
	Over 600 AMP To 1200 AMP	25.00	
	Over 1200 AMP	50.00	
	Each Additional Meter Socket	.50	
	Sub Panel (Each)	3.00	
	Swimming Pool (Residential)	20.00	
	Swimming Pool (Semi-Public)	30.00	
	Spas	8.00	
	Recreational Vehicle Spaces (Each)	3.00	
	Busways-Trolley or Plug-in (Ea. 100 Ft.)	3.00	

UNITS	DESCRIPTION	FEE	TOTAL
	Gasoline Dispenser	2.00	
	All Misc. Electric		
	Permanent A/C Unit (Pkg. Units)	3.00	
	Each Air Handler	1.00	
<b>LOW VOLTAGE INSTALLATIONS</b>			
	Speaker Outlets (Each)	.30	
	Signal or Alarm Outlets (Each)	.30	
	Amplifiers	2.00	
	Control Panel	.50	
	TV Master System	.30	
4	Telephone or Computer Outlet	.30	1.20
<b>OTHER INSPECTIONS AND FEES:</b>			
	Inspections outside of normal business hours (minimum charge — three hours)	25.00 per hour	
	Reinspection fee assessed under provisions of TABLE 3 A of the Uniform Building Code = \$15.00 EACH	25.00 each	
	Inspections for which no fee is specifically indicated (minimum charge — one-half hour)	15.00 per hour	
	Additional plan review required by changes, additions or revisions to approved plans (minimum charge - one-half hour). After work hours - \$25.00 per hour - minimum 2 hours.	15.00 per hour	
	Starter Permit		
	Contract Price or Cost of Installation	0.00	
	Misc.		
	01 JULIE	0.00	
	08 ELEGTR	21.90	
	CONDUIT ONLY		
	<b>TOTAL</b>		<b>21.90</b>

Electrical permit fees may be computed the same as building permit fees by using the cost of installation for valuation amount when such work is not included in the above schedule.

### RECEIPT

21.90

04-27-84 167 #010001 1111 T09:32 # 2310-2402

I hereby certify that I have carefully examined and read the above application; that the same is true and correct; and that the work herein described is to be done in accordance with all the provisions of the applicable Ordinances of the City of Las Vegas, Nevada and the State Laws, whether herein specified or not.

SIGNATURE: [Signature] CONTRACTOR MASTER CARD NO. \_\_\_\_\_

PERMIT FEE

BY: [Signature] Spec. Contr. or Owner DATE: 4-27-84

TOTAL FEES 21.90

383

MUST BE MACHINE VALIDATED

Permit Expires 180 Days After Abandonment of Work

Don Healy

5-2-84

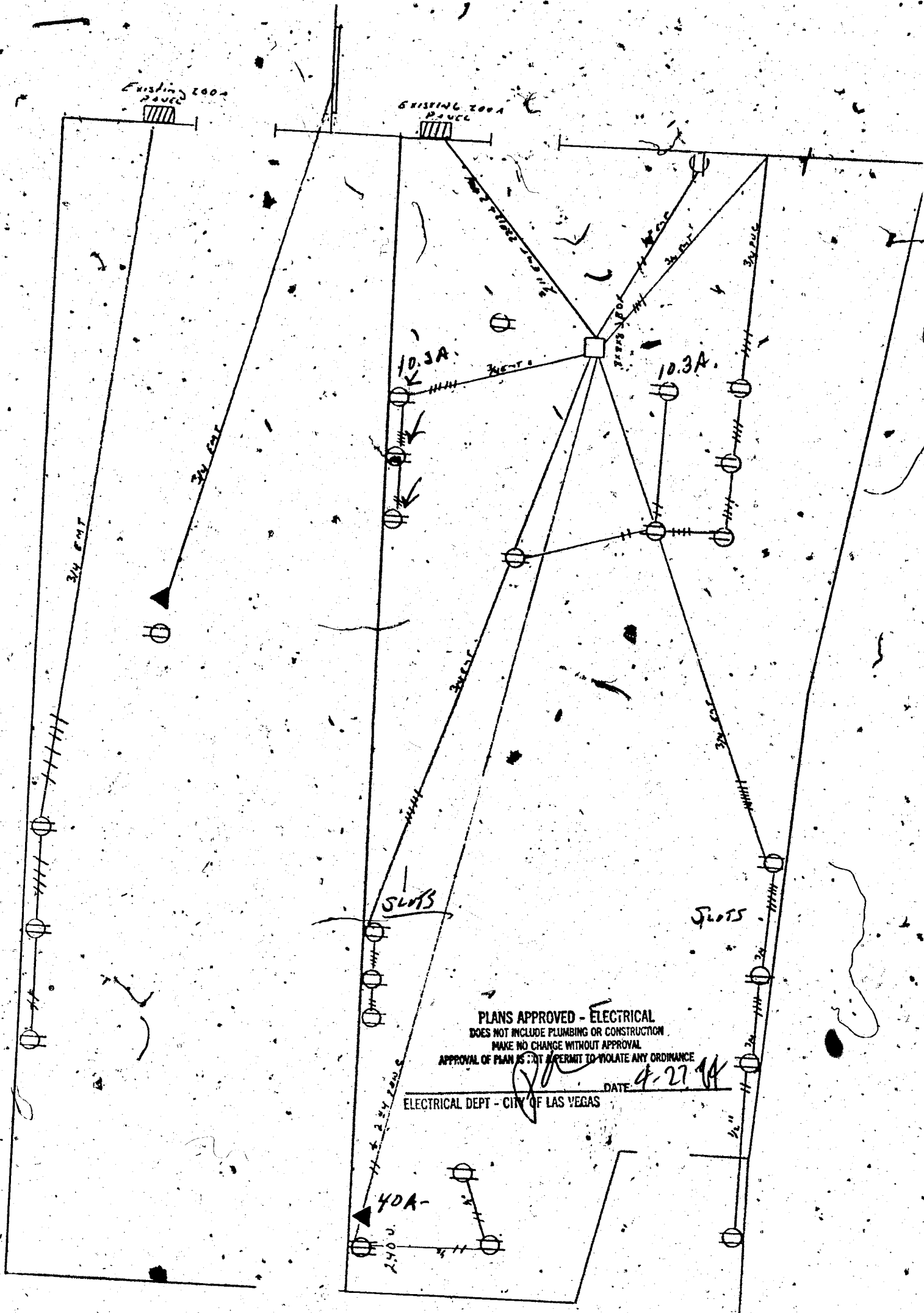

Sams Town Market  
 +  
 Sams Town Western Store  
 411 + 413 E. Fremont

*[Handwritten Signature]*

Donna Healy

5-2-84

# CITY OF LAS VEGAS, NEVADA

LOG NO. & AREA \_\_\_\_\_ DATE \_\_\_\_\_ CONST. VAL. \$ \_\_\_\_\_

DEPARTMENT OF BUILDING AND SAFETY  
PHONE 386-6251

## PLUMBING PERMIT

ADDRESS OF CONSTRUCTION 413 E Fremont

OWNER Sam Boyd

CONTRACTOR Young Plumbing

STATE LICENSE NO. 21631

CITY LICENSE NO. GR # 54963

LOT(S) \_\_\_\_\_ BLOCK \_\_\_\_\_ SUBDIVISION \_\_\_\_\_ ZONE \_\_\_\_\_

PROPOSED CONSTRUCTION:  
PLUMBING 3934  
PERMIT NO. 3934

USE: \_\_\_\_\_

Approval for the work under this permit will be given only after refuse and debris have been removed from job site and public right of way.

UNITS	DESCRIPTION	FEE	TOTAL
<b>PERMIT ISSUANCE</b>			
1	For Issuing Each Permit	10.00	10.00
	For Issuing Each Supplemental Permit	4.50	
<b>FIXTURE CHARGE</b>			
2	Bathub, Shower, Lavatory, Toilet, Urinal	EA. 2.00	41.00
	Floor Drain, Floor Sink, Wash Tray, Sink	EA. 2.00	
	Garbage Disposal, Clothes Washer, Dishwasher (residential)	EA. 2.00	
	Garbage Disposal (commercial)	EA. 5.00	
	Clothes Washer, Dishwasher (commercial)	EA. 2.00	
	Clothes Dryer (gas) (venting)	2.00	
	Dental Unit	8.00	
	Drinking Fountain	2.00	
	Refrigerator - Ice Maker, Water Dispenser	2.00	
	Any other water using equipment, Attached Coffee Makers, Ice Makers	2.00	
	Hot Water Heater (Gas or Electric)	EA. 2.00	
<b>SEWER SYSTEM</b>			
1	New, Replacement, Modification, or Any Drainage Work	10.00	10.00
	Grease or Sand Trap or Interceptor	2.00	
	Trailer Trap (rental parks)	5.00	
<b>WATER SOFTENERS</b>			
	Non Permanent Type (rental)	2.00	
	Permanent Type (connected to drain)	2.00	
<b>SWIMMING POOLS</b>			
	Private or Wading Pool (including spa)	20.00	
	Public or Semi-Public	30.00	
	Spas - Preformed (private)	10.00	
	Spas - Preformed (commercial)	20.00	
<b>WATER DISTRIBUTION SYSTEM</b>			
	Single Family Dwelling	6.00	
	Multi-Family Dwelling	6.00	
	Plus Each Dwelling Unit	3.00	
1	Commercial Building per floor	3.00	3.00
	Plus Each Unit (leased space or office)	2.00	
	Hotel or Motel	8.00	
	Plus Each Unit	3.00	
	Trailer Park	30.00	
	Plus Each Space	2.00	
	Irrigation	8.00	
<b>FUEL PIPING SYSTEM</b>			
	Single Family Dwelling	6.00	
	Multi-Family Dwelling	10.00	
	Plus Each Unit	2.00	
	Commercial Building (per floor)	6.00	
	Plus Each Unit (leased space or office)	6.00	

UNITS	DESCRIPTION	FEE	TOTAL
	Medium Pressure Gas System (plan check)	12.00	
	Each Gas Appliance (any type)	2.00	
	Standby Emergency (generating engines)	5.00	
	Steam Boilers	5.00	
	Service Station Fuel Tank and Piping System	10.00	
	Fuel Tanks (ea)	10.00	
<b>AUTOMATIC FIRE EXTINGUISHING SYSTEM</b>			
	Underground Piping	20.00	
	Distribution Piping (per foot)	.05	
	Sprinkler Head (each)	20	
	In Range Hood and Vent	10.00	
	Dry Standpipe System		
	Piping	75.00	
	Each Outlet	2.00	
	Wet Standpipe System		
	Piping	10.00	
	Fire Hose Cabinet	2.00	
<b>SOLAR ENERGY SYSTEMS</b>			
	Collectors (including piping) (per collector)	5.00	
	Storage Tanks (each)	5.00	
<b>PIPELINE CONTRACT</b>			
	For Onsite Sewer, Gas or Water Contract Value. Fee based on Building Code Permit Valuation Chart.		
<b>OTHER INSPECTIONS AND FEES:</b>			
	Inspections outside of normal business hours (minimum charge— three hours)	25.00 per hour	
	Reinspection fee assessed under provisions of TABLE 3-A of the Uniform Building Code = \$15.00 EACH	15.00 each	
	Inspections for which no fee is specifically indicated (minimum charge — one-half hour)	15.00 per hour	
	Additional plan review required by changes, additions or revisions to approved plans (minimum charge two hours)	15.00 per hour	

Plumbing permit fees may be computed the same as building permit fees by using the cost of installation for valuation amount, when such work is not included in the above schedule.

SEWER # 7114-3654 CONNECTION

FIXTURES X

FEE \_\_\_\_\_

PERMIT FEE \_\_\_\_\_

TOTAL FEES 17

I hereby certify that I have carefully examined and read the above application; that the same is true and correct; and that the work herein described is to be done in accordance with all the provisions of the applicable Ordinances of the City of Las Vegas, Nevada and the State Laws, whether herein specified or not. # 2310-2403

SIGNED Richard W. Young CONTRACTOR MASTER CARD NO. 213

BY R.A. Registered Master Plumber, Spec. Contr. or Owner DATE 4-24-84

3/83 Permit Expires 180 Days After Abandonment of Work

### RECEIPT

RECEIVED

Amount \$ 17

APR 24 1984

CITY OF LAS VEGAS  
DEPT. OF BLDG. & SAFETY

MUST BE MACHINE VALIDATED

Marianna Francis

5-21-84

ELEC. ONLY PLBG. ONLY, A.C. ONLY		
OWNER	Sam Boyd	
ADDRESS	413 E. Fremont	
DATE	4-24-84	
CONTRACTOR	PERMIT NO.	FINAL INSPECTION
LOT	BLOCK	SUBDIVISION
LOG NO.	AREA	
ELECTRIC ONLY		PLUMBING ONLY
Contractor	Contractor Young Plbg.	
Permit No.	Permit No. 3933 & 3934	
Rough Elec.	Rough Soil	
Final Elec.	Rough Water JH4-27-84	
Temp. Service	Top Out	
HEAT & VENT. A/C ONLY	Final Plbg. JH5-15-84	
Contractor	Final Gas	
Permit No.	Sewer Final	
A/C Rough Duct		
Rough Gas		
Final A/C		
Final Gas		

79-3-15 (11-81) DEPT. OF BLDG. & SAFETY  
CITY OF LAS VEGAS

Meridiana Francis

5-2584

### CITY OF LAS VEGAS, NEVADA

LOG NO. & AREA M-371 420-413-017 CONST. VAL. \$ 2516<sup>00</sup>

DEPARTMENT OF BUILDING AND SAFETY PHONE 386-6251 **SIGN PERMIT**  
ADDRESS OF CONSTRUCTION 413 East Fremont OWNER Sam Boyd's Western Clothing Store and  
Fremont Street Market

CONTRACTOR Larsen Electric Sign Co. STATE LICENSE NO. 0219A CITY LICENSE NO. 2-01821

LOT(S) 506 BLOCK 5 SUBDIVISION Charles J. Hunter ZONE: C-2

PROPOSED CONSTRUCTION: One double face sign and marquee  
BUILDING PERMIT NO: 996 ELECTRIC PERMIT NO: \_\_\_\_\_ ENGINEER: DAN CASHDAN

MATERIAL FOR SIGN: Metal  Wood  Plastic  Other  TYPE OF PROJECT: New Sign  Replacement  Relocation

TYPE	SIZE	HEIGHT ZONE			VALUATION	PERMIT FEE
		A Up to 30'	B Over 30' up to 50'	C Over 50'		
<b>NON-ELECTRIFIED:</b>						
Single faced	sq. ft. ●	\$5.00	\$7.00	\$9.00	\$	\$
Double faced	sq. ft. ●	\$10.00	\$12.00	\$14.00	\$	\$
<b>NEON OR OTHER ELECTRIFIED:</b>						
Single faced	sq. ft. ●	\$12.00	\$14.00	\$16.00	\$	\$
Double faced	sq. ft. ●	\$16.00	\$18.00	\$20.00	\$ <u>2516<sup>00</sup></u>	\$ <u>38.50</u>
FOR COMPUTER SIGNS OR SIGNS NOT INCLUDED ABOVE-USE CONST. VAL.						\$

I hereby certify that I have carefully examined and read the above application; that the same is true and correct; and that the work herein described is to be done in accordance with all the provisions of the applicable Ordinances of the City of Las Vegas, Nevada and the State Laws, whether herein specified or not.

SIGNED: Ray A. Larsen  
MASTER NEON-ELECTRIC BILLBOARD CONTRACTOR

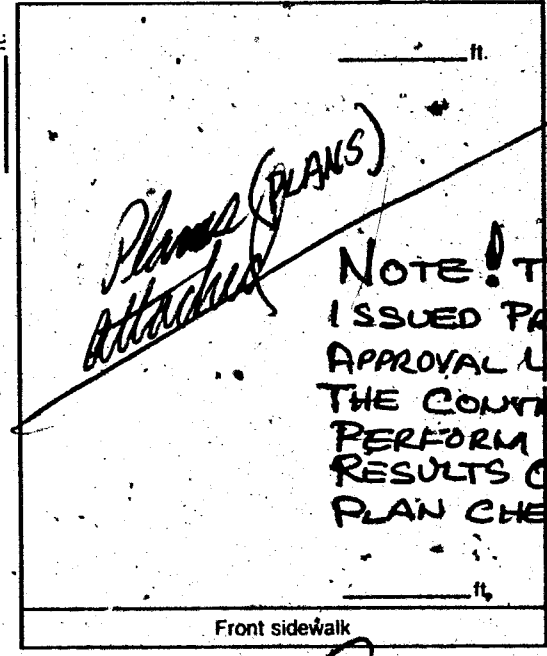

**NOTE!** THIS PERMIT IS BEING VALUED AT \$0.00. ISSUED PRIOR TO PLAN CHECK APPROVAL UPON THE CONDITION THAT THE CONTRACTOR AGREES TO TOTAL PERFORM ACCORDING TO THE RESULTS OF THE FORTHCOMING CHARGE PLAN CHECK.

RECEIPT	
VAL	0.00
SIGN	38.50
TOTAL	38.50
CHARGE	38.50
FEE	
PLAN REVIEW FEE	05-22-84 996 R010001 1111 T13:56
PERMIT FEE	
TOTAL FEES	38.50

PLANNING DEPT. [Signature]  
BUILDING DEPT. [Signature] DATE 5/22/84

Mariano Francis 6-8-84

SIGN		
OWNER	San Boyds Western Cloth.	DATE 5-23-84
ADDRESS 413 E. Fremont		
CONTRACTOR	Larsen Elect.	PERMIT NO. 996
FINAL INSPECTION		
LOT	BLOCK	SUBDIVISION
SEE APPLICATION		
LOG NO.	AREA	
M-371		
LOCATION		
SHOP (WIRING, CONST.)		
SITE (BLDG., ETC.)		
INST. (SERV. STRUCT.)		
BILLBOARD		
ELECTRIFIED		
FINAL	MNS-29-84	
ELECT. ROUGH		
ELECT. FINAL		
78-3-14 DIV. OF BLDG. & SAFETY CITY OF LAS VEGAS REV. 10-78		

*Debra Ingram 11-20-85*

**CITY OF LAS VEGAS, NEVADA**

LOG NO. & AREA \_\_\_\_\_ DATE \_\_\_\_\_ CONST. VAL. \$ \_\_\_\_\_

DEPARTMENT OF BUILDING AND SAFETY  
PHONE 386-6251

**ELECTRICAL PERMIT**

ADDRESS OF CONSTRUCTION: 413 E. Fremont

OWNER: Plaza Jewels + Antique

CONTRACTOR: A-Able Alarini

STATE LICENSE NO. 20334

CITY LICENSE NO. 07871

LOT(S) \_\_\_\_\_ BLOCK \_\_\_\_\_ SUBDIVISION \_\_\_\_\_ ZONE \_\_\_\_\_

PROPOSED CONSTRUCTION: \_\_\_\_\_ USE: \_\_\_\_\_

ELECTRIC PERMIT NO. 2050

Approval for the work under this permit will be given only after refuse and debris have been removed from job site and public right of way.

UNITS	DESCRIPTION	FEE	TOTAL
<b>PERMIT ISSUANCE</b>			
	For Issuance Each Permit	10.00	<u>10</u>
	Supplemental Fee	4.50	
<b>APPLIANCE CHARGE</b>			
	Receptacle Switch	.40	
	Each Light Fixture or Socket	.30	
	EACH OUTLET FOR: Dishwasher, Garbage Grinder, Trash Compactor, G.F.L., Clothes Washer, Dryer, Electric Range, Ovens, Smoke Detector, Special Purpose, Water Heater, Space Heater, Blast Coil Heater (PER. K.W.), Mercury Lamp, Quartz Lamp, Sodium Lamp	.70	
	X-Ray Unit	10.00	
	Area Lighting (First 3,000 Watts)	8.00	
	Each Additional 1,000 Watts	3.00	
	Motors (1/2 H.P. And Over) Transformers, Welders, Generators		
	First H.P. For each Unit	3.00	
	First KVA For Each Unit	3.00	
	Each Additional H.P. or KVA	.30	
	Temporary power or Pole	6.00	
	Electric Service (incl'd First Meter)	6.00	
	Up to 200 AMP		
	400 AMP And 600 AMP	12.50	
	Over 600 AMP To 1200 AMP	25.00	
	Over 1200 AMP	50.00	
	Each Additional Meter, Socket	.50	
	Sub Panel (Each)	3.00	
	Swimming Pool (Residential)	20.00	
	Swimming Pool (Semi-Public)	30.00	
	Spas	8.00	
	Recreational Vehicle Spaces (Each)	3.00	
	Busways, Trolley or Plug-in (Ea. 100 Ft.)	3.00	

UNITS	DESCRIPTION	FEE	TOTAL
	Gasoline Dispenser	2.00	
	All Misc. Electric		
	Permanent A/C Unit (Pkg. Units)	3.00	
	Each Air Handler	1.00	
<b>LOW VOLTAGE INSTALLATIONS</b>			
	Speaker Outlets (Each)	.30	
<u>4</u>	Signal or Alarm Outlets (Each)	.30	<u>1.20</u>
	Amplifiers	2.00	
<u>2</u>	Control Panel	.50	<u>1.00</u>
	TV Master System	.30	
	Telephone or Computer Outlet	.30	
<b>OTHER INSPECTIONS AND FEES.</b>			
	Inspections outside of normal business hours (minimum charge - three hours)	25.00 per hour	
	Reinspection fee assessed under provisions of TABLE 3-A of the Uniform Building Code - \$25.00 EACH	25.00 each	
	Inspections for which no fee is specifically indicated (minimum charge - one-half hour)	15.00 per hour	
	Additional plan review required by changes additions or revisions to approved plans (minimum charge - one-half hour) After work hours - \$25.00 per hour - minimum 2 hours	15.00 per hour	
	Starter Permit		
	Contract Price or Cost of Installation		
	Misc.		
<b>CONDUIT ONLY</b>			

I hereby certify that I have carefully examined and read the above application; that the same is true and correct, and that the work herein described is to be done in accordance with all the provisions of the applicable Ordinances of the City of Las Vegas, Nevada and the State Laws, whether herein specified or not.

SIGNED: Luigi Gabriel CONTRACTOR MASTER CARD NO. \_\_\_\_\_

BY: D.S. DATE: 11-8-85

PERMIT FEE \_\_\_\_\_  
TOTAL FEES 16.70

RECEIPT  
\*\*\*0007\*\*  
ELEC 16.70  
CHK 16.70  
2050A000 11/20/85

Electrical permit fees may be computed the same as building permit fees by using the cost of installation for valuation amount when such work is not included in the above schedule.

# 2310-2402 11/08/85

383

MUST BE MACHINE VAL DATED

PERMIT EXPIRES 180 DAYS AFTER ABANDONMENT OF WORK

FORM B

4-21-85

ELEC. ONLY PLBG. ONLY, A.C. ONLY

OWNER: <i>Alma J. &amp; Antonio</i>		DATE: <i>1/8/85</i>
ADDRESS: <i>413 E. Fremont</i>		
CONTRACTOR		PERMIT NO.
LOT: <i>7</i>		FINAL INSPECTION
BLOCK		SUBDIVISION
LOG NO.		AREA
ELECTRIC ONLY		PLUMBING ONLY
Contractor: <i>[Signature]</i>		Contractor
Permit No. <i>3050</i>		Permit No.
Rough Elec.		Rough Soil
Final Rough		Rough Water
Final Elec.		Top Out
Temp. Service		Rough Gds
HEAT & VENT. A/C ONLY		Final Plbg.
Contractor		Final Gas
Permit No.		Sewer Final
A/C Rough Duct		
Rough Gas		
Final A/C		
Final Gas		

*Deliver to [unclear] 8-18-87*

### CITY OF LAS VEGAS; NEVADA

LOG NO. & AREA MA-933 DATE 8/5/87 CONST. VAL. \$ 1088.00

DEPARTMENT OF BUILDING AND SAFETY  
PHONE 386-6251

#### SIGN PERMIT

ADDRESS OF CONSTRUCTION 413 E Fremont OWNER Plaza Jewels & Antiques

CONTRACTOR YESCO STATE LICENSE NO. 780 CITY LICENSE NO. 11 993 2 03535

LOT(S) 9 BLOCK 35 SUBDIVISION Charles F. Howard ZONE C-2

PROPOSED CONSTRUCTION: To install one D/F, illuminated, sign.

BUILDING PERMIT NO. 1064 ELECTRIC PERMIT NO. \_\_\_\_\_ ENGINEER \_\_\_\_\_

MATERIAL FOR SIGN: Metal  Wood  Plastic  Other  TYPE OF PROJECT: New Sign  Replacement  Relocation

TYPE	SIZE	HEIGHT ZONE			VALUATION	PERMIT FEE
		A Up to 30'	B Over 30' up to 50'	C Over 50'		
<b>NON-ELECTRIFIED:</b>						
Single faced	sq. ft. @	\$5.00	\$7.00	\$9.00	\$	\$
Double faced	sq. ft. @	\$10.00	\$12.00	\$14.00	\$	\$
<b>NEON OR OTHER ELECTRIFIED:</b>						
Single faced	sq. ft. @	\$12.00	\$14.00	\$16.00	\$	\$
Double faced	68	\$16.00	\$18.00	\$20.00	\$ 1088.00	\$ 22.90
FOR COMPUTER SIGNS OR SIGNS NOT INCLUDED ABOVE-USE CONST. VAL.						\$

I hereby certify that I have carefully examined and read the above application; that the same is true and correct; and that the work herein described is to be done in accordance with all the provisions of the applicable Ordinances of the City of Las Vegas, Nevada and the State Laws, whether herein specified or not.  
YESCO/B Chadwick

SIGNED: Brent Chadwick  
MASTER NEON-ELECTRIC BILLBOARD CONTRACTOR

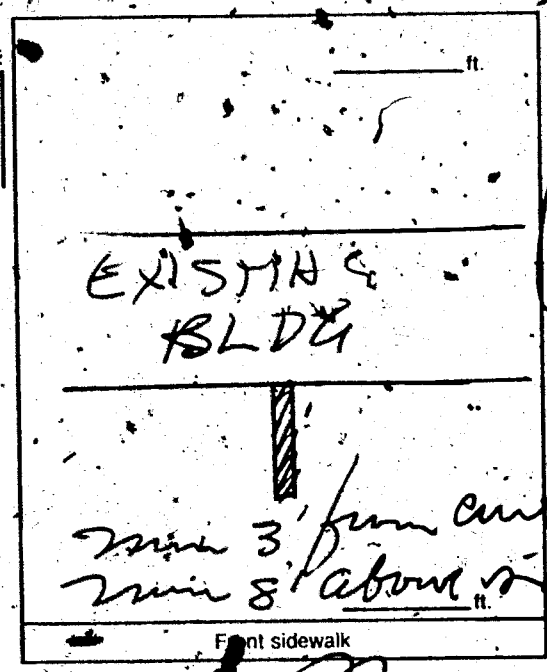

CITY OF LAS VEGAS  
DOWNTOWN REDEVELOPMENT AGENCY  
Intens Use

08/10/87

RECEIPT  
\*\*0006\*\*  
SIGN 22.90  
CHEK 22.90  
1064A000 16:26

FEE \_\_\_\_\_  
PLAN REVIEW FEE \_\_\_\_\_  
PERMIT FEE 22.90  
TOTAL FEES 22.90

PLANNING DEPT. [Signature] DATE 8-10-87  
BUILDING DEPT. \_\_\_\_\_ DATE \_\_\_\_\_  
407970

3/83 Permit Expires 180 Days After Abandonment of Work

MUST BE MACHINE VALIDATED

*Public Inquiries 8-18-87*

# CITY OF LAS VEGAS, NEVADA

LOG NO. & AREA M-933 DATE 8/5/87 CONST. VAL. \$ 320.00

DEPARTMENT OF BUILDING AND SAFETY  
PHONE 386-6251

## SIGN PERMIT

ADDRESS OF CONSTRUCTION 413 Fremont St. OWNER Plaza Jewels

CONTRACTOR YESCO STATE LICENSE NO. 780 CITY LICENSE NO. 11 993 2 03535

LOT(S) 6 BLOCK 3.5 SUBDIVISION Clark & V. Torrance ZONE C-2

PROPOSED CONSTRUCTION: To install 2 S/F, non-illuminated, signs, 32 sq ft each.

BUILDING PERMIT NO. 1065 ELECTRIC PERMIT NO. \_\_\_\_\_ ENGINEER \_\_\_\_\_

MATERIAL FOR SIGN: Metal  Wood  Plastic  Other  TYPE OF PROJECT: New Sign  Replacement  Relocation

TYPE	SIZE		HEIGHT ZONE			VALUATION	PERMIT FEE
			A Up to 30'	B Over 30' up to 50'	C Over 50'		
<b>NON-ELECTRIFIED:</b>							
Single faced	32 x 32	sq. ft. @	\$5.00	\$7.00	\$9.00	\$ 160.00 x 2	\$ 12.00 x 2
Double faced		sq. ft. @	\$10.00	\$12.00	\$14.00	\$	\$
<b>NEON OR OTHER ELECTRIFIED:</b>							
Single faced		sq. ft. @	\$12.00	\$14.00	\$16.00	\$	\$
Double faced		sq. ft. @	\$16.00	\$18.00	\$20.00	\$	\$
FOR COMPUTER SIGNS OR SIGNS NOT INCLUDED ABOVE USE CONST. VAL.							\$

I hereby certify that I have carefully examined and read the above application; that the same is true and correct; and that the work herein described is to be done in accordance with all the provisions of the applicable Ordinances of the City of Las Vegas, Nevada and the State Laws, whether herein specified or not.

YESCO/B Chadwick

SIGNED: Burt Chadwick  
MASTER NEON-ELECTRIC BILLBOARD CONTRACTOR

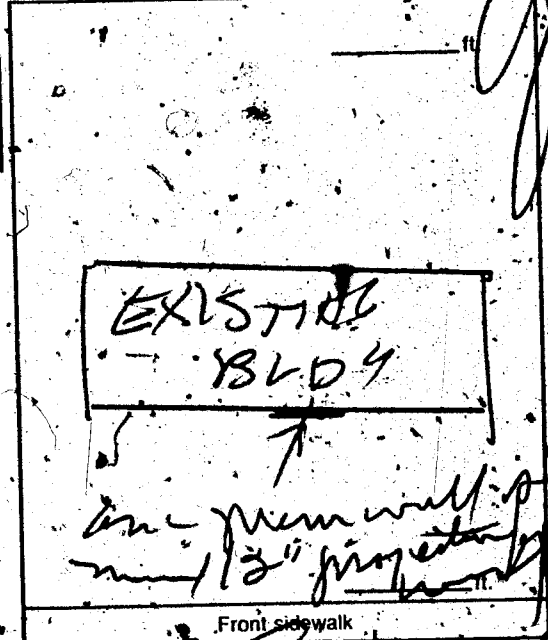

CITY OF LAS VEGAS  
DOWNTOWN REDEVELOPMENT AGENCY

RECEIPT  
\*\*0006\*\*  
SIGN 24.00  
CHEK 24.00  
1065A000 16:27

FEE 24.00  
PLAN REVIEW FEE \_\_\_\_\_  
PERMIT FEE \_\_\_\_\_  
TOTAL FEES 24.00

PLANNING DEPT. \_\_\_\_\_ DATE 8-10-87  
BUILDING DEPT. \_\_\_\_\_ DATE \_\_\_\_\_

408203

3/83 Permit Expires 180 Days After Abandonment of Work

MUST BE MACHINE VALIDATED

*Bibbi Ingerson 8-18-87*

[Empty box]

CITY OF LAS VEGAS *M-933*

INTER-OFFICE MEMORANDUM

Date

August 10, 1987  
BEF3:PJ1

TO:

JOHN E. TUCKER, DIRECTOR  
DEPARTMENT OF BUILDING & SAFETY

FROM:

*[Signature]*  
JACK THOMASON, DIRECTOR  
DEPARTMENT OF ECONOMIC AND URBAN DEVELOPMENT

SUBJECT:

SIGN PERMIT FOR PLAZA JEWELS  
\* 113 FREMONT STREET  
ILLUMINATED SIGN

COPIES TO:

ASHLEY HALL  
RANDALL H. WALKER  
LARRY BARTON

The staff of the Downtown Redevelopment Agency has reviewed the above-referenced application for a sign permit. Based on that review, staff finds that the proposed sign is not in conformance with the Redevelopment Plan. However, in accordance with Section 520.6 of the Plan, staff will approve the sign as an interim use.

The applicant should be aware, however, that the location of the sign is within the boundaries of the Winchester Station Redevelopment Project, which site may be acquired by the Agency for purposes of redevelopment in the near future.

JT:BEF:pb

Abdul Rahman 10-22-87

# CITY OF LAS VEGAS, NEVADA

LOG NO. & AREA H-1119 DATE 10/15/87 CONST. VAL. \$ \_\_\_\_\_

DEPARTMENT OF BUILDING AND SAFETY  
PHONE 386-6251

## SIGN PERMIT

ADDRESS OF CONSTRUCTION 413 E Fremont OWNER Plaza Jewels & Antiques

CONTRACTOR YESCO STATE LICENSE NO. 780 CITY LICENSE NO. 11 993 2 03535

LOT(S) \_\_\_\_\_ BLOCK \_\_\_\_\_ SUBDIVISION \_\_\_\_\_ ZONE \_\_\_\_\_

PROPOSED CONSTRUCTION: To install an illum. raceway around outside of exist sign

BUILDING PERMIT NO. 3172 ELECTRIC PERMIT NO. \_\_\_\_\_ ENGINEER \_\_\_\_\_

MATERIAL FOR SIGN: Metal  Wood  Plastic  Other  TYPE OF PROJECT: New Sign  Replacement  Relocation

TYPE	SIZE	HEIGHT ZONE			VALUATION	PERMIT FEE
		A Up to 30'	B Over 30' up to 50'	C Over 50'		
<b>NON-ELECTRIFIED:</b>						
Single faced	sq. ft. @	\$5.00	\$7.00	\$9.00	\$	\$
Double faced	sq. ft. @	\$70.00	\$12.00	\$14.00	\$	\$
<b>NEON OR OTHER ELECTRIFIED:</b>						
Single faced	sq. ft. @	\$12.00	\$4.00	\$16.00	\$ 855.00	\$ 19.30
Double faced	sq. ft. @	\$16.00	\$18.00	\$20.00	\$	\$
FOR COMPUTER SIGNS OR SIGNS NOT INCLUDED ABOVE-USE CONST. VAL.						\$

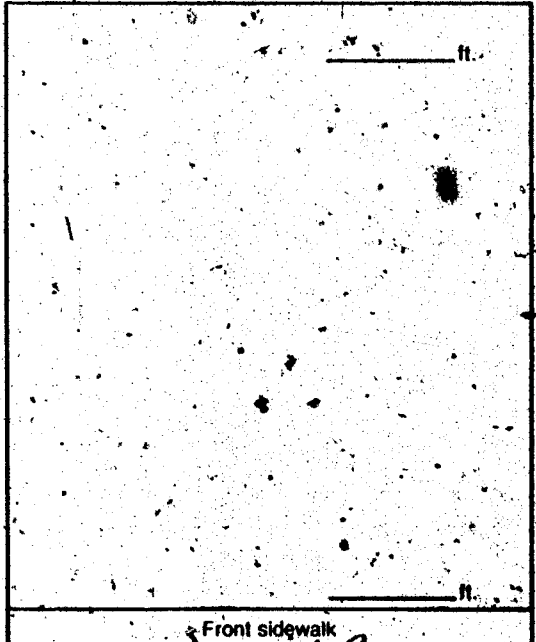

I hereby certify that I have carefully examined and read the above application; that the same is true and correct; and that the work herein described is to be done in accordance with all the provisions of the applicable Ordinances of the City of Las Vegas, Nevada and the State Laws, whether herein specified or not.

YESCO/B Chadwick

SIGNED: Brent Chadwick  
MASTER NEON-ELECTRIC BILLBOARD CONTRACTOR

### RECEIPT

\*\*\*0003\*\*

SIGN 19.30

CASH 19.30

3172A000 15:03

10/16/87

FEE	
PLAN REVIEW FEE	
PERMIT FEE	19.30
TOTAL FEES	19.30

PLANNING DEPT. [Signature] DATE 10/16/87  
BUILDING DEPT. [Signature] DATE 10/16/87

409411

3/83

Permit Expires 180 Days After Abandonment of Work

MUST BE MACHINE VALIDATED

*Abdi Ingham 12-8-87*

OWNER		SIGN	
Plaza Jewels		DATE	
413 Fremont St.		8-13-87	
ADDRESS		CONTRACTOR	
413 Fremont St.		YESCO	
CONTRACTOR		PERMIT NO.	FINAL INSPECTION
YESCO		1065	
LOT	BLOCK	SUBDIVISION	
LOG NO.		AREA	
M-933			
LOCATION			
SHOP (WIRING, CONST.)			
SITE (BLDG., ETC.)			
INST. (SERV. STRUCT.)			
BILLBOARD			
ELECTRIFIED			
FINAL			
ELECT. ROUGH.			
ELECT. FINAL			
<i>LC 9-22-87</i>			
<i>LC 9-22-87</i>			
79-3-14 DIV. OF BLDG. & SAFETY CITY OF LAS VEGAS REV. 10-78			

OWNER		SIGN	
Plaza Jewels & Antiques		DATE	
413 E. Fremont		8-13-87	
ADDRESS		CONTRACTOR	
413 E. Fremont		YESCO	
CONTRACTOR		PERMIT NO.	FINAL INSPECTION
YESCO		1064	
LOT	BLOCK	SUBDIVISION	
LOG NO.		AREA	
M-933			
LOCATION			
SHOP (WIRING, CONST.)			
SITE (BLDG., ETC.)			
INST. (SERV. STRUCT.)			
BILLBOARD			
ELECTRIFIED			
FINAL			
<i>LC 9-10-87</i>			
ELECT. ROUGH			
ELECT. FINAL			
<i>LC 9-10-87</i>			
79-3-14 DIV. OF BLDG. & SAFETY CITY OF LAS VEGAS REV. 10-78			

Debbie Ingram 4-26-89

P

SIGN		
OWNER	Plaza Jewels	DATE 10-20-87
ADDRESS	413 E. Fremont	
CONTRACTOR	PERMIT NO.	FINAL INSPECTION
YESCO	3172	
LOT	BLOCK	SUBDIVISION
LOG NO.	AREA	
11-1179		
LOCATION		
SHOP (WIRING, CONST.)		
SITE (BLDG., ETC.)		
INST. (SERV. STRUCT.)		
BILLBOARD		
ELECTRIFIED		
FINAL	O.C.P. 6/28/88	
ELECT. ROUGH		
ELECT. FINAL	RQ 11-24-87	
79-3-14	DIV. OF BLDG. & SAFETY CITY OF LAS VEGAS REV. 10-78	