

5820 GORDON

DEPT. of BLDG & SAFETY - CITY of LAS VEGAS, NEVADA  
 OWNER: ~~XENOXIXX~~ Ramer Co. ADDRESS: 5820 Gordon Ave DATE: 8-22-63  
 GEN CONT: David Const. TYPE OF STRUCTURE: SFD  
 PERMIT NO: 18574 LEGAL DESCRIPTION: Lot 19 Block 3 Chas Hgts 48-A

BUILDING	MECHANICAL	ELECTRICAL
LOCATION	PLUMBING CONT.	TEMP. POLE CONT.
FIREPLACE FTS.	PERMIT NO.	PERMIT NO.
FOOTINGS	HEAT & VENT. AC CONT.	INSPECTION
FOUNDATION WALL	PERMIT NO.	ELECTRICAL CONT.
FLOOR FRAMING	SEWER CONT.	PERMIT NO.
SLAB	PERMIT NO.	FIXTURES CONT.
CHIMNEY STEEL (FIREPLACE)	ROUGH SOL.	PERMIT NO.
WALL STEEL	ROUGH WATER	SLAB
COLUMN STEEL	TOP-OUT	ROUGH
BEAM STEEL	ROUGH GAS	FINAL ROUGH
FRAMING	AC ROUGH DUCT	FINAL FIXTURE
ROOF SHEATHING	REF. ROUGH PIPING	FINAL ELECTRICAL
INTERIOR	FINAL PLUMBING	TEMPORARY SERVICE
EXTERIOR	FINAL GAS	
DRYWALL	FINAL AIR COND.	
LATHING	FINAL REFRIG.	
BACKING (SIDING)	FINAL SEWER	
PLASTER	FINAL SEPTIC TANK	
SCRATCH		
BROWN		
URBAN REDEVELOPMENT APPROVAL		
FINAL BLDG.		

APPROVED FOR OCCUPANCY & METER: *all* INSPECTOR: *all* DATE: 12-10-63

PLEASE NOTE REMARKS ON REVERSE SIDE

LOG: # 8304 AREA: # T72 3

DEPT. of BLDG & SAFETY - CITY of LAS VEGAS, NEVADA  
 OWNER: W. Morgan. ADDRESS: 5820 Gordon DATE: 8/18/64  
 GEN CONT: Bonded Builders TYPE OF STRUCTURE: Screened  
 PERMIT NO: 21572 LEGAL DESCRIPTION: Lot 19, Block 3, Amendment 48-A: patio & slab

BUILDING	MECHANICAL	ELECTRICAL
LOCATION	PLUMBING CONT.	TEMP. POLE CONT.
FIREPLACE FTS.	PERMIT NO.	PERMIT NO.
FOOTINGS	HEAT & VENT. AC CONT.	INSPECTION
FOUNDATION WALL	PERMIT NO.	ELECTRICAL CONT.
FLOOR FRAMING	SEWER CONT.	PERMIT NO.
SLAB	PERMIT NO.	FIXTURES CONT.
CHIMNEY STEEL (FIREPLACE)	ROUGH SOL.	PERMIT NO.
WALL STEEL	ROUGH WATER	SLAB
COLUMN STEEL	TOP-OUT	ROUGH
BEAM STEEL	ROUGH GAS	FINAL ROUGH
FRAMING	AC ROUGH DUCT	FINAL FIXTURE
ROOF SHEATHING	REF. ROUGH PIPING	FINAL ELECTRICAL
INTERIOR	FINAL PLUMBING	TEMPORARY SERVICE
EXTERIOR	FINAL GAS	
DRYWALL	FINAL AIR COND.	
LATHING	FINAL REFRIG.	
BACKING (SIDING)	FINAL SEWER	
PLASTER	FINAL SEPTIC TANK	
SCRATCH		
BROWN		
URBAN REDEVELOPMENT APPROVAL		
FINAL BLDG.		

APPROVED FOR OCCUPANCY & METER: \_\_\_\_\_ INSPECTOR: \_\_\_\_\_ DATE: \_\_\_\_\_

PLEASE NOTE REMARKS ON REVERSE SIDE

LOG: # AREA: # 23.04

5820 Gordon

Submittal 3-5

W.S. 9-19-63

Permit # 18574

Drum 40 pps. without inspection

**DEPT. of BLDG & SAFETY - CITY of LAS VEGAS, NEVADA**

OWNER: RAMAR CO. ADDRESS: 5820 GORDON AVE. DATE: 11-27-63  
 GEN. CONT: TEJAN DEV. CO. TYPE OF STRUCTURE: WOOD FENCE  
 PERMIT NO: 22758 LEGAL DESCRIPTION: \_\_\_\_\_

BUILDING	MECHANICAL	ELECTRICAL
LOCATION _____	PLUMBING CONT. _____	TEMP POLE CONT. _____
FIREPLACE FTG. _____	PERMIT NO. _____ DATE _____	PERMIT NO. _____ DATE _____
FOOTINGS _____	HEAT & VENT. AC CONT. _____	INSPECTION _____ DATE _____
FOUNDATION WALL _____	PERMIT NO. _____ DATE _____	ELECTRICAL CONT. _____
FLOOR FRAMING _____	SEWER CONT. _____	PERMIT NO. _____ DATE _____
SLAB _____	PERMIT NO. _____ DATE _____	FIXTURES CONT. _____
CHIMNEY STEEL (FIREPLACE) _____	ROUGH SOIL _____	PERMIT NO. _____ DATE _____
WALL STEEL _____	ROUGH WATER _____	SLAB _____
COLUMN STEEL _____	TOP-OUT _____	ROUGH _____
BEAM STEEL _____	ROUGH GAS _____	FINAL ROUGH _____
FRAMING _____	AC ROUGH DUCT _____	FINAL FIXTURE _____
ROOF BREATHING _____	REF. ROUGH PIPING _____	FINAL ELECTRICAL _____
INTERIOR _____ EXTERIOR _____	FINAL PLUMBING _____	TEMPORARY SERVICE _____
DRYWALL _____	FINAL GAS _____	MISCELLANEOUS _____
LATHING _____	FINAL AIR COND. _____	GRADING & DRAINAGE _____
BACKING (SIDING) _____	FINAL REFRIG. _____	ON-SITE PARKING SPACES _____ APP. _____
PLASTER SCRATCH _____	FINAL SEWER _____	ENG. APPROVAL OF _____
DOWN _____	FINAL SEPTIC TANK _____	OFF-SITE IMPROVEMENTS _____
URBAN REDEVELOPMENT APPROVAL _____		
FINAL BLDG. <u>17</u> DATE <u>8-13</u>		

APPROVED FOR OCCUPANCY & METER \_\_\_\_\_ INSPECTOR \_\_\_\_\_ DATE \_\_\_\_\_

PLEASE NOTE REMARKS ON REVERSE SIDE

LOG # \_\_\_\_\_ AREA # \_\_\_\_\_ 23.04

5820 GORDON AVE.

Debbie Higgins 11-2-87

# CITY OF LAS VEGAS, NEVADA

LOG NO. & AREA \_\_\_\_\_ DATE 11-30-87 CONST. VAL. \$ 2100

DEPARTMENT OF BUILDING AND SAFETY

**BUILDING PERMIT - FOR:** Single Family Dwelling, Remodel, Additions, Misc. Residential Construction

PHONE 866-6251  
ADDRESS OF CONSTRUCTION 5820 Gordon Ave OWNER Sam Long PHONE NO. 648-5052

LOT(S) 19 BLOCK 3 SUBDIVISION Chin. Apt. #8A ZONE R-1

PROPOSED CONSTRUCTION Re-roof USE \_\_\_\_\_

THIS PERMIT FOR: BLDG.  A/C  ELEC.  PLBG.  OTHER PERMITS REQD.: FENCE  OFF SITE  SWIM POOL

FLOOR AREA: BSMT \_\_\_\_\_ 1ST \_\_\_\_\_ 2ND \_\_\_\_\_ GARAGE \_\_\_\_\_ PORCH \_\_\_\_\_ TOTAL 2423 #

CONTRACTOR Universal Roofers STATE LICENSE NO. 24263 CITY LICENSE NO. \_\_\_\_\_

ARCHITECT \_\_\_\_\_ ENGINEER \_\_\_\_\_  
MASTER PLUMBER/CONTRACTOR \_\_\_\_\_ MASTER ELECTRICIAN/CONTRACTOR \_\_\_\_\_

### OTHER INSPECTIONS AND FEES

1. Inspections outside of normal business hours = \$30.00 per hour (minimum charge three hours).
2. Re-inspection fee during normal business hours assessed under provisions of TABLE 3-A of the Uniform Building Code = \$30.00 per hour.
3. Inspections during normal business hours for which no fee is specifically indicated = \$30.00 per hour (minimum charge one half hour).
4. Additional plan review required by changes, additions or revisions to approved plans = \$30.00 per hour (minimum charge two hours).

### CONDITIONS OF THE PERMIT:

1. I agree to call the City Building Department for inspections before concrete is poured, before rough wiring, electrical, plumbing, framing is covered. Also for air conditioning, drywall and sheathing inspection.
2. I agree that when the job is completed that I will call for final inspection before occupancy.
3. I agree to perform all construction in accordance with City Ordinances and Building Codes.
4. The Contractor's signature below denotes authority from the owner to sign in his behalf and that the owner is aware of all requirements of this application and permit. Separate permits must be taken out for work outlined above this agreement.
5. I have read and understand the contents of this application and permit; I hereby state that the information I have supplied on this application is true and correct.
6. Approval for the work under this permit will be given only after refuse and debris have been removed from job site and public right of way.
7. 24 HOUR MINIMUM NOTICE REQUIRED FOR INSPECTIONS.

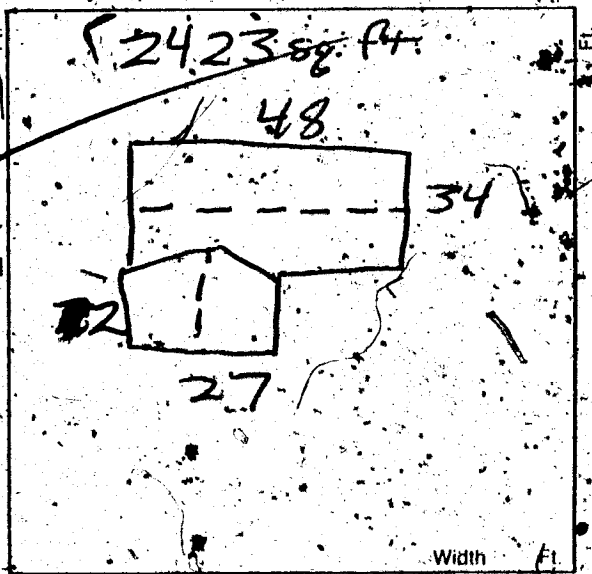

BY: \_\_\_\_\_ OWNER  
HEREBY DECLARE THAT I AM THE LEGAL OWNER OF THE ABOVE PROPERTY  
BY: Dawn Chikma Universal Roofers AGENT

I hereby certify that I have reviewed this application and the proposed plans and have found that the proposed development meets the requirements of the City of Las Vegas Flood Hazard Reduction Ordinance for the issuance of this Development Permit.

**FOR INSPECTIONS CALL 799-2071**

LAND DEVELOPMENT AND FLOOD CONTROL ENGINEER \_\_\_\_\_ DATE \_\_\_\_\_  
PLANNING DEPT \_\_\_\_\_ DATE \_\_\_\_\_  
BUILDING DEPT \_\_\_\_\_ DATE \_\_\_\_\_

PLUMBING		FEE	ELECTRICAL		FEE
WATER DISTRIBUTION	6.00		RECEPTACLE _____ SWITCH _____	.40	
SEWER SYSTEM - NEW OR MODIFICATION	10.00		EACH LIGHT FIXTURE OR SOCKET	.30	
FIXTURES - WATER SOFTENER, H.W. HEATER	2.00		SPECIAL OUTLET, APPLIANCE ETC.	.70	
GARBAGE DISPOSAL - WASHER	2.00		SERVICE/PANEL - SUB/3.00 - 200A/6.00 - 400A/12.50		
FUEL PIPING	6.00		AC. UNIT OR MOTORS	3.00	
IRRIGATION SYSTEM	8.00		2310 - 2402	TOTAL	
MISC.			MISC.		
2310 - 2403	TOTAL		2310 - 2401 ISSUANCE FEE		
AIR CONDITIONING		FEE	7114 - 3654 SEWER CONNECTION		
NEW UNIT - 3 TON = 5.00 OVER = 16.50			2310 - 2401 PLAN REVIEW FEE		
FURNACE TO 100,000/9.00 OVER/11.00			2310 - 2401 BLDG. PERMIT FEE		
VAPORATIVE COOLER	6.50		TOTAL FEES		<u>46.29</u>
VENTILATION FAN	2.35				
2310 - 2405	TOTAL				

RECEIPT  
PERMIT NO. \_\_\_\_\_  
MUST BE MACHINE VALIDATED

Permit Expires 180 Days After Abandonment of Work

Don. Hestley 11/31/87

OWNER <b>Sam Long</b>		ADDRESS <b>5820 Gordon</b>	
DATE <b>11/20/87</b>		GEN. CONT. <b>Universal Roofers</b>	
BUILD TYPE <b>Re-roof</b>		PERMIT No. <b>4332-1</b>	
LEGAL <b>SEE APP.</b>		LOG No. <b>NONE</b>	
BUILDING		MECHANICAL	
Pt. Loc. Ft. <input type="checkbox"/>		Plumbing Cont.	
Location & Footing <input type="checkbox"/>		Permit No.	Date
Stemwall <input type="checkbox"/>		A/C Cont.	
Concrete Slab Floor <input checked="" type="checkbox"/>		Permit No.	Date
Chimney Steel <input type="checkbox"/>		Sewer Fee	
Fireplace Footing <input type="checkbox"/>		Irrig. Cont.	
Vert. Steel Reinf. <input type="checkbox"/>		Permit No.	Date
Horiz. Steel Reinf. <input type="checkbox"/>		Hood Cont.	
Roof Sheathing		Permit No.	Date
Insulation		Rough Soil <input type="checkbox"/>	
Framing		Rough Water <input type="checkbox"/>	
Ext. Lath		Top-Out	
Ext. Scratch		Rough Gas	
Ext. Brown		A/C Rough Duct	
Drywall		Final Plumbing	
Final Building <b>BK 12-15-87</b>		Final Gas	
Appr. for Occu. Final Building		Final Air Cond.	
		Final Sewer	
ELECTRICAL		Rough Hood <input type="checkbox"/>	
Electrical Cont.		Final Hood <input type="checkbox"/>	
Permit No.	Date	Final Irrig.	
PT Rough		ELECTRICAL	
Ground Electrode		Temp. Pole Cont.	
Temporary Power		Permit No.	Date
Meter Tag		Inspection	Date
Final Electrical			