

6333 EVERGREEN

L. Collins 11-8-61

OWNER: SPROUT HOMES, INC. ADDRESS: 6333 Evergreen Ave. DATE: 11/29/60
GEN. CONT. SAME TYPE OF STRUCTURE S. F. DWELLING
PERMIT NO. 2359 LEGAL DESCRIPTION: Lot 21, Bl. 8, Chs. Hts. #23

LOCATION & FLOOR ELEVATION	PLUMBING CONT. <i>limited</i>	TEMP. POLE CONT.
FOOTINGS <i>Callow 12-12-60</i>	PERMIT NO. <i>1708</i> DATE <i>12-9-60</i>	PERMIT NO. _____ DATE _____
FOUND. & PIERS	HEAT & VENT. CONT. <i>Stam</i>	INSPECTION _____ DATE _____
WALL STEEL	PERMIT NO. <i>6401</i> DATE <i>1-3-61</i>	ELECTRICAL CONT. <i>Roberta</i>
BOND BEAM STEEL	SEWER CONT. <i>limited</i>	PERMIT NO. <i>1806</i> DATE <i>1-4-61</i>
FRAMING & ROOF SHEATHING	ROUGH SOIL <i>Callow 12-19-60</i>	OUTLETS <i>43</i>
STEEL FABRICATION	ROUGH WATER <i>Callow 12-19-60</i>	MOTORS _____ N.P.
CONNECTIONS & PAINTING	SEWER OR SEPTIC TANK <i>Callow 1-4-61</i>	SLAB _____
LATHING	TOP-OUT <i>Spencer 1-20-61</i>	ROUGH <i>Spencer 1-7-61</i>
PLASTER	ROUGH GAS <i>Spencer 1-20-61</i>	FINAL ROUGH _____
SCRATCH	ROUGH DUCT <i>Moore 1-6-61</i>	FIXTURE CONT. <i>Roberta</i>
BROWN	FINAL PLUMBING <i>Spencer 2-2-61</i>	PERMIT NO. <i>1806</i> DATE <i>1-4-61</i>
FINAL BLDG. <i>Callow 2-8-61</i>	FINAL HEATING <i>Spencer 2-2-61</i>	FIXTURES <i>97</i>
BRADING & DRAINAGE	FINAL GAS <i>Spencer 2-2-61</i>	FINAL FIXTURE _____
ON-SITE PARKING SPACES		APPROVED FOR METER <i>Spencer 2-6-61</i>
ENG. APPROVAL OF OFF-SITE IMPROVEMENTS		

APPROVED for OCCUPANCY: *Callow 2-8-61* INSPECTOR _____ DATE _____
* PLEASE NOTE REMARKS ON REVERSE SIDE 6333 Evergreen Ave. DWELLING 11/29/60 LOG: # T-40 Area: # 4 23.04

Debbie Ingram 4-9-85

CITY OF LAS VEGAS, NEVADA

070-123-005
9792

LOG NO. & AREA M-210 DATE 4/5/85 CONST. VAL. \$

DEPARTMENT OF BUILDING AND SAFETY PHONE 386-6251 **BUILDING PERMIT**
FOR: Remodel, Additions, Misc., Residential Const.

ADDRESS OF CONSTRUCTION 6333 Wesleyan OWNER Bruce B. Swanson

CONTRACTOR Owner STATE LICENSE NO. CITY LICENSE NO.

LOT(s) 21 BLOCK 8 SUBDIVISION CHARLETON HGT'S TRACT #23 ZONE R-1

PROPOSED CONSTRUCTION: Remodel USE: RES
BUILDING PERMIT NO. 6863 ELECTRIC PERMIT NO. 6863-1 PLUMBING PERMIT NO. 6863-2 AIR COND. PERMIT NO. 6863-3

ADD'L. PERMITS REQ'D.: Air Cond. Elec. Plumbing Signs Paving Fence
Incinerators Fire Sprinkling System Off-Site Permit

MATERIALS OF CONSTRUCTION: Wood Frame Concrete Block Reinforced Concrete Steel Frame

SQUARE FEET OF FLOOR AREAS: 1st 2 2nd 5 3rd 7 Other 7 TOTAL SQ. FT. 576

ARCHITECT: ENGINEER: NO. of UNITS: NO. of STORIES:

OTHER INSPECTIONS AND FEES

- Inspections outside of normal business hours = \$25.00 per hour (minimum charge three hours).
- Re-inspection fee during normal business hours assessed under provisions of TABLE 3-A of the Uniform Building Code = \$15.00 per hour.
- Inspections during normal business hours for which no fee is specifically indicated = \$15.00 per hour (minimum charge one half hour).
- Additional plan review required by changes, additions or revisions to approved plans = \$25.00 per hour (minimum charge two hours).

CONDITIONS OF THE PERMIT

- I agree to call the City Building Department for inspections before concrete is poured, before rough wiring, electrical, plumbing, framing is covered. Also for air conditioning, drywall and sheathing inspection.
- I agree that when the job is completed that I will call for final inspection before occupancy.
- I agree to perform all construction in accordance with City Ordinances and Building Codes.
- The Contractor's signature below denotes authority from the owner to sign in his behalf and that the owner is aware of all requirements of this application and permit. Separate permits must be taken out for work outlined above this agreement.
- I have read and understand the contents of this application and permit; I hereby state that the information I have supplied on this application is true and correct.

Approval for the work under this permit will be given only after refuse and debris have been removed from job site and public right of way.

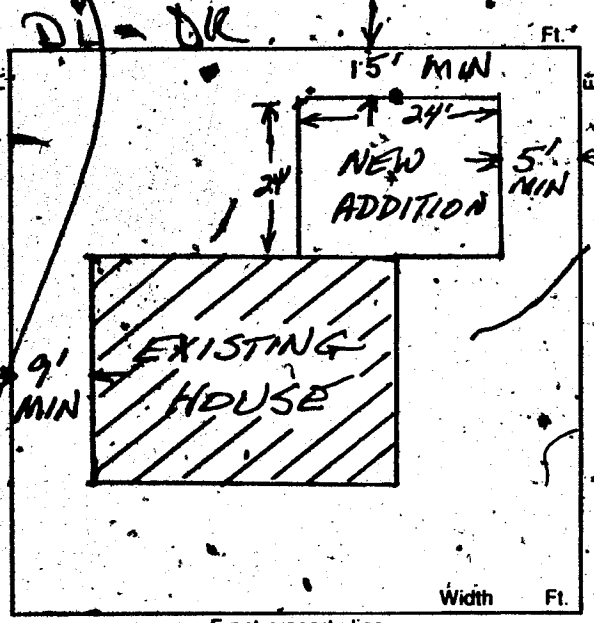

BY Bruce B. Swanson AGENT/OWNER DATE 4/5/85

PLANNING DEPT. Clay Mon DATE 4/5/85

PLUMBING	FEE	ELECTRICAL	FEE
WATER DISTRIBUTION	10.00	RECEPTACLE SWITCH	10.00
SEWER SYSTEM NEW OR MODIFICATION	10.00	EACH LIGHT FIXTURE OR SOCKET	2.10
FIXTURES - WATER SOFTENER, H.W. HEATER	8.00	SPECIAL OUTLET, APPLIANCE ETC.	4.80
GARBAGE DISPOSAL - WASHER, (DISH OR CLOTHES)	2.00	ELECTRICAL SERVICE OR PANEL	
FUEL PIPING	6.00	A.C. UNIT OR MOTORS	
GAS APPLIANCE OR A.C. UNIT	20.00	TOTAL	20.90
IRRIGATION SYSTEM		MISC.	
TOTAL:	34.00		
AIR CONDITIONING	FEE	PLAN REVIEW FEE	
NEW UNIT		BLDG. PERMIT FEE	80.50
HEATERS - WALL, CEILING OR FLOOR	6.00	TOTAL FEES	145.90
EVAPORATIVE COOLER	4.50		
TOTAL	10.50		

RECEIPT **0003**

SFD	80.50
ELEC	20.90
PLBG	34.00
A/C	10.50
CHEK	145.90
6863A000	13:08

3/83 Permit Expires 180 Days After Abandonment of Work

MUST BE MACHINE VALIDATED

JACKIE B.

2-19-86

OWNER Bruce B. Swanson ADDRESS 6333 Evergreen
 DATE 4-5-85 GEN. CONT. Owner
 BUILD. TYPE Room addition PERMIT No. 6863
 LEGAL L-21 BT-8 LOG No. 210

BUILDING		MECHANICAL	
Pt. Lck. & Ft. <input type="checkbox"/>		Plumbing Cont.	
Location & Footing <input type="checkbox"/>		Permit No. 6863-2	Date
Stemwall <input type="checkbox"/>		A/C Cont.	
Concrete Slab Floor <input type="checkbox"/>		Permit No. 6863-3	Date
Chimney Steel E.		Sewer Fee	
Fireplace Footing <input type="checkbox"/>		Irrig. Cont.	
Vert. Steel Reinf. <input type="checkbox"/>		Permit No.	Date
Horiz. Steel Reinf. <input type="checkbox"/>		Hood Cont.	
Roof Sheathing		Permit No.	Date
Insulation		Rough Sill <input type="checkbox"/>	
Framing		Rough Water <input type="checkbox"/>	
Ext. Lath		Top-Up	
Ext. Scratch		Rough Gas	
Exk. Brown		A/C Rough Duct	
Drywall		Final Plumbing	
Final Building		Final Gas	
Appr. for Occu. Final Building		Final Air Cond.	
		Final Sewer	
ELECTRICAL		Rough Hood <input type="checkbox"/>	
Electrical Cont.		Final Hood <input type="checkbox"/>	
Permit No. 6863-1	Date	Final Irrig.	
PT Rough			
Ground Electrode		ELECTRICAL	
Temporary Power		Temp. Pole Cont.	
Meter Tag		Permit No.	Date
Final Electrical		Inspection	Date