

553 ELLEN WAY

L12 B 1 Beverly Green Tr 3 Zone R-1

H. Gatewood 4-9-79

CITY OF LAS VEGAS, NEVADA

DEPARTMENT OF BUILDING & SAFETY - APPLICATION AND PERMIT FOR PLUMBING

ADDRESS OF CONSTRUCTION: 553 ELLEN WAY. OWNER'S NAME: D.D. DONOR

CIRCLE: New Bldg.; Remodel; TYPE OF BLDG.: SFD. APT. PUBLIC COMM. STATE LICENSE # 10051 CITY LICENSE # 2874

CONTRACTOR'S NAME: L & I Co

UNITS	DESCRIPTION	FEE	TOTAL
	Bathtub	1.00	
	Shower	1.00	
	Lavatory	1.00	
	Toilet	1.00	
	Urinal	1.00	
	Floor Drain	1.00	
	Floor Sink	1.00	
	Wash Tray	1.00	
	Sink	1.00	
	Garbage Disposal	1.00	
	Garbage Disposal (comm.)	3.00	
	Clothes Dryer (gas)	1.00	
	Clothes Washer	1.00	
	Clothes Washer (comm.)	5.00	
	Dishwasher	1.00	
	Dishwasher (commercial)	5.00	
	Dental Unit	10.00	
	Drinking Fountain	1.00	
	Any Water using Equipment	1.00	
	Water Heater (gas) (elect.)	1.00	
	Sewer System - New, Replacement, or any Drainage System	4.00	
	Grease or Sand Trap	2.00	
	Trailer Trap	2.00	
	Septic Disposal System	4.00	
WATER SOFTENERS			
	Nonpermanent Type	4.00	
	Permanent Type (connected to Drainage)	5.00	
SWIMMING POOLS			
	Private or Wading Pool	10.00	
	Public or Semi-public	20.00	

UNITS	DESCRIPTION	FEE	TOTAL
WATER DISTRIBUTION SYSTEM			
	Single Family Dwelling	4.00	
	Multiple Family Dwelling plus each unit	2.00	
	Bldg. Group "A" thru "G" per each floor	6.00	
	Hotel or Motel plus each bath	1.50	
	Trailer Park plus each space	1.00	
	Irrigation	4.00	
GAS PIPING SYSTEM			
	Single Family Dwelling	3.00	
	Multiple Family Dwelling plus each unit	1.00	
	Commercial Bldg. per floor plus each unit	3.00	
	Gas Appliance (any type)	1.00	
AUTOMATIC FIRE EXTINGUISHING SYSTEM			
	Underground Piping	10.00	
	Distribution Piping ea. ft.	.01	
	Sprinkler Head each	.10	
	In. Range Hood and Vent	5.00	
DRY STANDPIPE SYSTEM			
	Piping	50.00	
	Each Outlet	1.00	
WET STANDPIPE SYSTEM			
	Piping	5.00	
	Fire Hose Cabinet	1.00	
MINIMUM PERMIT FEE 4.00			
TOTAL PERMIT FEE \$ <u>4.00</u>			

I hereby certify that I have carefully examined and read the above application; that the same is true and correct; and that the work herein described is to be done in accordance with all the provisions of the applicable Ordinances of the City of Las Vegas, Nevada, and the State Laws, whether herein specified or not.

Signed Jack R. Harty Date: 25 Mar 69
REGISTERED MASTER PLUMBER, SPECIAL CONTRACTOR, OR OWNER

Building Department J. Wenzel Date: 3-26-69
 #12870 Permit No. 26213 Permit Fee \$ 4.00

RECEIPT
 382 \$004.00 - 7
 CITY OF LAS VEGAS
 DEPT. OF BUILDING & SAFETY
 MUST BE MACHINE VALIDATED
 26 MAR 69

M. Gatewood 4-9-79

CITY OF LAS VEGAS, NEVADA

LOC. NO. & AREA _____ CONST. VAL. \$ 3,840

DEPARTMENT OF PUBLIC SERVICES APPLICATION & BUILDING PERMIT - for:
DIVISION OF BUILDING AND SAFETY Dwellings, Duplexes, Misc. Residential Const.

ADDRESS OF CONSTRUCTION: 553 ELLEN OWNER: GERALD DOKTER

LOT(s) 12 BLOCK 1 SUBDIVISION BEVERLY GREEN TR 3 ZONE: R-1

Existing structure on lot: Dwelling Accessory Bldgs. Vacant Lot Other

PROPOSED CONSTRUCTION: ROOM ADDITION 10x24 USE: _____

MATERIALS OF CONSTRUCTION: Wood Frame Concrete Block Reinforced Concrete Steel Frame

SQUARE FEET OF FLOOR AREAS: 1st _____ 2nd _____ 3rd _____ Other _____ TOTAL SQ. FT. 384

FIRE ZONE: _____ Occupancy Group _____ CONST. TYPE: _____

ARCHITECT: _____ ENGINEER: _____ NO. of UNITS _____ NO. of STORIES _____

Plans Submitted: Yes No Calculations Submitted: Yes No Sewer Fee Req'd. Yes No

CONTRACTOR: GENERAL BLDG STATE LICENSE # 5647 CITY LICENSE # 04887

ADD'L PERMITS REQ'D.: Air Cond. Elec. Plumbing Signs Paving Fence Public Walks Curb-gutters
Incinerators Fire Sprinkling System

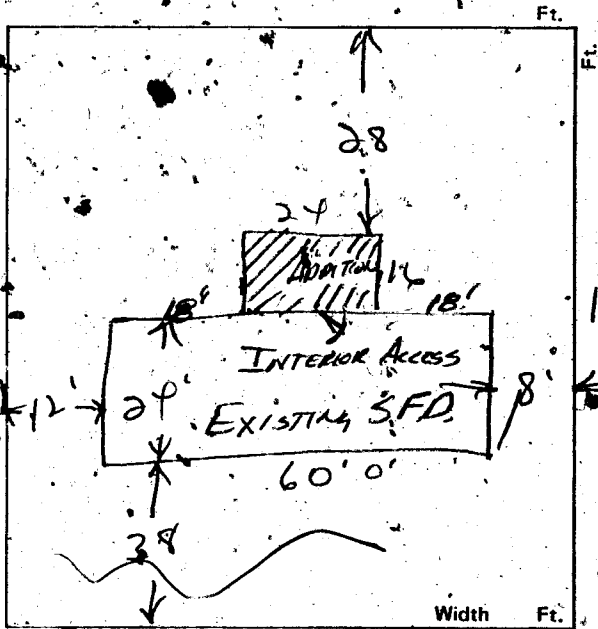

LOT AREA 8006 #
LOT COVERAGE 1824 #

CONDITIONS OF THE PERMIT:

- I agree to call the City Building Department for inspections before concrete is poured, before rough wiring, electrical, plumbing, framing is covered. Also for Air conditioning, drywall and sheathing inspection.
- I agree that when the job is completed that I will call for final inspection before occupancy.
- I agree to perform all construction in accordance with City Ordinances and Building Codes.
- The Contractor's signature below denotes authority from the owner to sign in his behalf and that the owner is aware of all requirements of this application and permit. Separate permits must be taken out for work outlined above this agreement.
- I have read and understand the contents of this application and permit; I hereby state that the information I have supplied on this application is true and correct.

Approval for the work under this permit will be given only after refuse and debris have been removed from job site and public right of way.

SIGNED: General Bldg of Mr. [Signature] Contractor
BY: [Signature] Agent or Owner

PLANNING DEPT: [Signature] Date: 9-7-77

PUBLIC WORKS DEPT: _____ Date: 9-7-77

BUILDING DIVISION: [Signature] Date: 9-7-77

PERMIT NO. 3416 PERMIT FEE \$ 240

154-01-220

RECEIPT

7727 \$024.00 - 8

CITY OF LAS VEGAS
DIV. OF BUILDING & SAFETY
MUST BE MACHINE VALIDATED

- 7 SEP 77

M. Gatewood 4-9-79

CITY OF LAS VEGAS, NEVADA

#7259

DEPARTMENT OF BUILDING & SAFETY - ELECTRICAL APPLICATION & PERMIT

ADDRESS OF CONSTRUCTION: 553 Ellen Way

OWNER'S NAME: DERALD DOKTER

CIRCLE: New Bldg.; Add'n.; Remodel; TYPE OF BLDG.: SFD. APT. PUBLIC COMM.

CONTRACTOR'S NAME: ELECTRIC CONSTRUCTION CO. STATE LICENSE # 9383 CITY LICENSE # 21931

NUMBER	FIXTURE OR INSTALLATION	UNIT PRICE	TOTAL
	Rm addition, carport or garage enclosure	4.00	
	Temporary power	4.00	
8	Light, receptacle or switch outlet	.20	1.60
	Wall or ceiling space heater	.35	
	Garbage grinder outlet	.35	
	Dishwasher outlet	.35	
	Clothes dryer outlet	.35	
	Automatic clothes washer	.35	
	Electric range outlet	.35	
	Electric water heater outlet	.35	
	Special purpose outlet	.35	
	X-ray unit and its appurtenances	5.00	
	Watts of festoon lighting (Watts) First 3,000 watts for each additional thousand watts	4.00 1.50	
	Horsepower each motor first horsepower or less for each additional horsepower	1.75 .35	
	Electric service (including any single meter socket) for each additional socket	3.00 .35	
	Air conditioning service	1.50	
	Each KW(KVA) Generator (Transformer, Welder) First 100 KVA for each additional KW(RVA)	2.00 .01	
	Speaker, signal or alarm outlet	.15	
	Amplifiers	.50	
	Control panels	.25	
	Main control racks	1.00	
	T.V. and radio antennas-master system only	.75	
	Minimum fee for any permit	4.00	4.00
	TOTAL FEE		4.00

Approval for the work under this permit will be given only after refuse and debris have been removed from job site and public right of way.

I hereby certify that I have carefully examined and read the above application; that the same is true and correct; and that the work herein described is to be done in accordance with all the provisions of the applicable Ordinances of the City of Las Vegas, Nevada and State laws whether herein specified or not.

SIGNED [Signature] #69 DATE 9/21/77

MASTER (ELECTRICIAN) (X) [Signature]

BUILDING DEPARTMENT [Signature] DATE 9/22/77

#12860 PERMIT NO. 3768 PERMIT FEE: \$ 4.00

RECEIPT

8658 \$004.00 - 6

CITY OF LAS VEGAS

BUILDING & SAFETY

MUST BE MACHINE VALIDATED

22 SEP 77

M. Gatewood 4-9-79

**BUILDING DEPARTMENT
CITY OF LAS VEGAS
CORRECTION NOTICE**

Job Located at 553 ELLEN WAY

I have this day inspected this structure and these premises and have found the following violations of City and/or State laws governing same:

I would like to
see these FLU Pipes
with small sheet
metal screws through
them to secure them.
also on the outside
stack secured

10 DAYS TO COMPLY

You are hereby notified to correct above violation and call for re-inspection.

Date 12-13-77 HOFFMAN
Inspector

23.03 Do not remove this tag!

**BUILDING DEPARTMENT
CITY OF LAS VEGAS
CORRECTION NOTICE**

CORR OK LB
12-22-77

Job Located at 553 Ellen Way

I have this day inspected this structure and these premises and have found the following violations of City and/or State laws governing same:

Code Violation
370-10

10 Days to comply

You are hereby notified to correct above violation and call for re-inspection.

Date 12-13-77 Lee B...
Inspector

23.03 Do not remove this tag!

G. Gatewood 4-9-79

CITY OF LAS VEGAS, NEVADA

10-10

LOG NO. & AREA

CONST. VAL. \$ 2900

DEPARTMENT OF PUBLIC SERVICES
DIVISION OF BUILDING AND SAFETY

APPLICATION & BUILDING PERMIT - for:

Dwellings, Duplexes, Misc. Residential Const.

ADDRESS OF CONSTRUCTION: 553 ELLER WAY

OWNER: Darryl Doctor

LOT(s) 12 BLOCK 1 SUBDIVISION Beverly Green Tract 3 ZONE R1

Existing structure on lot: Dwelling Accessory Bldgs. Vacant Lot Other

PROPOSED CONSTRUCTION: Re ROOF USE: _____

MATERIALS OF CONSTRUCTION: Wood Frame Concrete Block Reinforced Concrete Steel Frame

SQUARE FEET OF FLOOR AREAS: 1st _____ 2nd _____ 3rd _____ Other _____ TOTAL SQ. FT. 3300

FIRE ZONE: _____ Occupancy Group _____ CONST. TYPE: _____

ARCHITECT: _____ ENGINEER: _____ NO. of UNITS _____ NO. of STORIES _____

Plans Submitted: Yes No Calculations Submitted: Yes No Sewer Fee Req'd.: Yes No

CONTRACTOR: SAMS ROOFING STATE LICENSE # 11693 CITY LICENSE # _____

ADD'L PERMITS REQ'D.: Air Cond. Elec. Plumbing Signs Paving Fence Public Walks Curb-gutters Incinerators Fire Sprinkling System

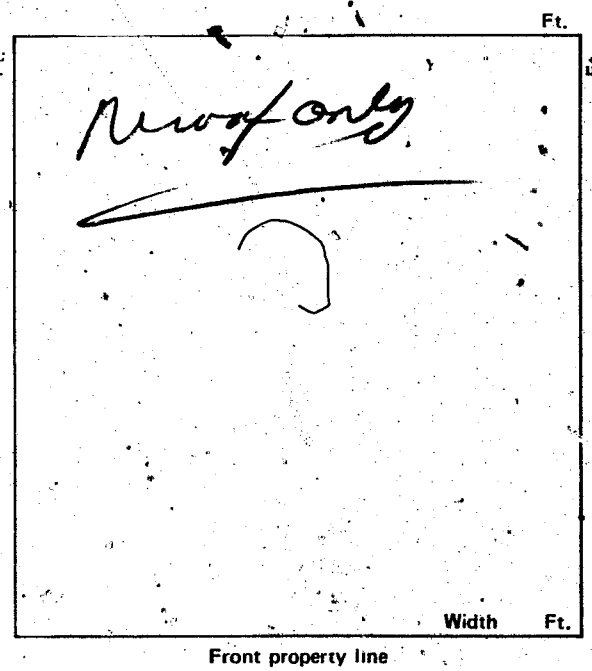

CONDITIONS OF THE PERMIT:

1. I agree to call the City Building Department for inspections before concrete is poured, before rough wiring, electrical, plumbing, framing is covered. Also for Air conditioning, drywall and sheathing inspection.
2. I agree that when the job is completed that I will call for final inspection before occupancy.
3. I agree to perform all construction in accordance with City Ordinances and Building Codes.
4. The Contractor's signature below denotes authority from the owner to sign in his behalf and that the owner is aware of all requirements of this application and permit. Separate permits must be taken out for work outlined above this agreement.
5. I have read and understand the contents of this application and permit. I hereby state that the information I have supplied on this application is true and correct.

Approval for the work under this permit will be given only after refuse and debris have been removed from job site and public right of way.

SIGNED: *Sami Roofing* \$ 00 Contractor
 BY: *Sami Muffa* SFD \$ 18.00
 STL \$ 18.00 Agent or Owner
 STL \$ 18.00
 TOTL \$ 18.00
 CASH \$ 18.00
 A#3440 SR#001/01
 CITY - LAS VEGAS

PLANNING DEPT.: *MA* Date: 2-3-78
 PUBLIC WORKS DEPT.: *JSA* Date: 2-3-78
 BUILDING DIVISION: *M.Y.* Date: 2-3-78
 PERMIT NO.: 3440 PERMIT FEE \$ 1800

BLDG. & SAFETY
02/06/78

154-01-220

MUST BE MACHINE VALIDATED

DIVISION of BUILDING & SAFETY - CITY of LAS VEGAS, NEVADA-

OWNER Darrel Doktor ADDRESS 553 Ellen Way DATE 2-3-78
 GEN. CONT. Same Roofing TYPE OF STRUCTURE Re roof
 PERMIT NO. 3440 LEGAL DESCRIPTION L 12 B 1 Beverly Green Tract # 3

BUILDING	MECHANICAL	ELECTRICAL
Investigation	Plumbing Cont.	Temp. pole cont.
Location & Footing	Permit No. _____ Date _____	Permit No. _____ Date _____
Stem Wall	Heat & Vent. A/C Cont.	Inspection _____ Date _____
Concrete Slab Floor	Permit No. _____ Date _____	Electrical Cont.
Floor Framing	Sewer Cont.	Permit No. _____ Date _____
Fireplace Footing	Permit No. _____ Date _____	Fixtures Cont.
Chimney Steel	Rough Soil	Permit No. _____ Date _____
Vert. Steel Reinf.	Rough Water	Slab
Horiz. Steel Reinf.	Top-Out	Rough
Roof Sheathing	Rough Gas	Final Rough
Framing	A/C Rough Duct	Final Fixture
Backing for siding	Ref. Rough Piping	Final Electrical
Ext. Lath	Final Plumbing	Temporary Service
Ext. Scratch	Final Gas	MISCELLANEOUS
Ext. Brown	Final Air Cond.	Grading & Drainage
Int. Lath	Final Refrig.	On-Site Parking Spaces _____ App _____
Int. Brown	Final Sewer	Eng. Approval of _____
Drywall	Final Septic Tank	Off Site Improvements
Insulation		
Final Building		
Appr. for Occu.		

INSPECTOR: _____

DATE _____

APPROVED FOR OCCUPANCY & METER B W 2-7-78

PLEASE NOTE REMARKS ON REVERSE SIDE

553 Ellen Way

LOG # _____

AREA # _____

76-11-4

Department of Building & Safety
 City of Las Vegas, Nevada

Special Kardex
 Elec. only, Plbg. only, A.C. only

Owner B. D. Doktor Address 553 Ellen Way Date: 3/26/69
 Contractor _____ Permit No. _____
 Lot _____ Block _____ Subdivision _____

Electric Only	Plumbing Only	Heat & Vent. A. C. Only
Contractor _____	Contractor <u>L & I Co.</u>	Contractor _____
Permit No. _____	Permit No. <u>26213</u>	Permit No. _____
Slab _____	Rough Soil _____	A.C. Rough Duct _____
Rough Elect _____	Rough Water _____	Ref. Ro. Piping _____
Final Rough _____	Top Out _____	Rough Gas _____
Final Fixture _____	Rough Gas _____	Final Refrig _____
Final Elec _____	Final Plbg <u>2-11-71</u>	Final Air Cond _____
Temp. Service _____	Final Gas _____	Final Gas _____
	Final Sewer _____	
	Final Septic Tank _____	

23.06 D

Address

553 Ellen Way

Log No.

Sprinkler

Area

DIVISION of BUILDING & SAFETY - CITY of LAS VEGAS, NEVADA

OWNER Gerald Rokter ADDRESS 553 Ellen DATE 9-7-77
 GEN. CONT. General Builders TYPE OF STRUCTURE Room addn
 PERMIT NO. 5416 LEGAL DESCRIPTION L. 12 B 1 Beverly Green Tract # 3

BUILDING	MECHANICAL	ELECTRICAL
Investigation	Plumbing Cont.	Temp. pole cont.
Location & Footing <u>09-9-77</u>	Permit No. _____ Date _____	Permit No. _____ Date _____
Stem Wall	Heat & Vent. A/C Cont.	Inspection
Concrete Slab Floor <u>09-9-77</u>	Permit No. _____ Date _____	Electrical Cont. <u>Electric Cont</u>
Floor-Framing	Sewer Cont.	Permit No. <u>3768</u> Date <u>9-22-77</u>
Fireplace Footing	Permit No. _____ Date _____	Fixtures Cont.
Chimney Steel	Rough Soil	Permit No. _____ Date _____
Vert. Steel Reinf.	Rough Water	Slab
Horiz. Steel Reinf.	Top Out	Rough <u>09-22-77</u>
Roof Sheathing <u>09-19-77</u>	Rough Gas	Final Rough
Framing <u>09-11-77</u>	A/C Rough Duct	Final Fixture
Backing for siding	Ref. Rough Piping	Final Electrical <u>09-22-77</u>
Ext. Lath	Final Plumbing	Temporary Service
Ext. Scratch	Final Gas	MISCELLANEOUS
Ext. Brown	Final Air Cond.	Grading & Drainage
Int. Lath	Final Refrig.	On-Site Parking Specs: _____ App. _____
Int. Brown	Final Sewer	Eng. Approval of _____
Drywall <u>09-14-77</u>	Final Septic Tank	Off Site Improvements
Insulation <u>09-11-77</u>		
Final Building <u>09-10-22-77</u>		
Appr. for Occu. <u>09-22-77</u>		

INSPECTOR: _____

DATE _____

APPROVED FOR OCCUPANCY & METER _____

PLEASE NOTE REMARKS ON REVERSE SIDE 553 Ellen

LOG # _____

AREA # _____

76-114

Don. Hooley 11-8-83

CITY OF LAS VEGAS, NEVADA

LOG NO. & AREA _____ DATE _____ CONST. VAL. \$ _____

DEPARTMENT OF BUILDING AND SAFETY

ELECTRICAL PERMIT

PHONE 386-6251
 ADDRESS OF CONSTRUCTION 553 Ellen Way OWNER Derald D. Doherty

CONTRACTOR Owner STATE LICENSE NO. _____ CITY LICENSE NO. _____

LOT(s) _____ BLOCK _____ SUBDIVISION _____ ZONE _____

PROPOSED CONSTRUCTION _____ USE _____

ELECTRIC PERMIT NO. 4020

Approval for the work under this permit will be given only after refuse and debris have been removed from job site and public right of way.

UNITS	DESCRIPTION	FEE	TOTAL
PERMIT ISSUANCE			
1	For Issuing Each Permit	10.00	10
	Supplemental Fee	1.50	
APPLIANCE CHARGE			
	Receptacle _____ Switch _____	.40	
4	Each Light Fixture or Socket	.30	1.20
	EACH OUTLET FOR: Dishwasher, Garbage Grinder, Trash Compactor, G.F.L., Clothes Washer, Dryer, Electric Range, Ovens, Smoke Detector, Special Purpose, Water Heater, Space Heater, Blast Coil- Heater (PER K W), Mercury Lamp, Quartz Lamp, Sodium Lamp	.70	
	X-Ray Unit	10.00	
	Area Lighting (First 3,000 Watts)	8.00	
	Each Additional 1,000 Watts	3.00	
	Motors (1/2 H.P. And Over) Transformers Welders, Generators		
	First H.P. For each Unit	3.00	
	First KVA For Each Unit	.50	
	Each Additional H.P. or KVA	.30	
	Temporary power or Pole	6.00	
	Electric Service (Incl'd First Meter)	6.00	
	Up to 200 AMP		
	400 AMP And 600 AMP	12.50	
	Over 600 AMP To 1200 AMP	25.00	
	Over 1200 AMP	50.00	
	Each Additional Meter Socket	.50	
	Sub Panel (Each)	3.00	
	Swimming Pool (Residential)	20.00	
	Swimming Pool (Semi-Public)	30.00	
	Spas	8.00	
	Recreational Vehicle Spaces (Each)	3.00	
	Busways-Trolley or Plug-in (Ea. 100 Ft.)	3.00	

UNITS	DESCRIPTION	FEE	TOTAL
	Gasoline Dispenser	2.00	
	All Misc. Electric		
	Permanent AC Unit (Pkg. Units)	3.00	
	Each Air Handler	1.00	
LOW VOLTAGE INSTALLATIONS			
	Speaker Outlets (Each)	30	
	Signal or Alarm Outlets (Each)	30	
	Amplifiers	2.00	
	Control Panel	50	
	TV Master System	30	
	Telephone or Computer Outlet	30	
	Starter Permit		
	Contract Price or Cost of Installation		
OTHER INSPECTIONS AND FEES:			
	Inspections outside of normal business hours (minimum charge — three hours)	25.00	per hour
	Reinspection fee assessed under provisions of TABLE 3-A of the Uniform Building Code = \$25.00 EACH	25.00	each
	Inspections for which no fee is specifically indicated (minimum charge — one-half hour)	15.00	per hour
	Additional plan review required by charges, additions or revisions to approved plans (mini- mum charge — one-half hour)	15.00	per hour
	Misc		
CONDUIT ONLY			

Electrical permit fees may be computed the same as building permit fees by using the cost of installation for valuation amount when such work is not included in the above schedule.

RECEIPT

1 JULI \$ 00.00
 ELEC \$ 11.20
 SR \$ 11.20
 TOTL \$ 22.40
 CHK \$ 11.20
 #4020 SR#001/01
 CITY - LAS VEGAS
 BLDG. & SAFETY
 11/04/83

I hereby certify that I have carefully examined and read the above application, that the same is true and correct, and that the work herein described is to be done in accordance with all the provisions of the applicable Ordinances of the City of Las Vegas, Nevada and the State Laws, whether herein specified or not.

SIGNED Derald D. Doherty CONTRACTOR MASTER CARD NO. _____

BY Dave 11/3/83 DATE
 BUILDING DEPT. _____

PERMIT FEE _____

TOTAL FEES 11.20

3/83 Permit Expires 180 Days After Abandonment of Work

MUST BE MACHINE VALIDATED

Done Locally 11-9-83

ELEC. ONLY P.L.B.G. ONLY, A.C. ONLY		
OWNER	Ronald Dabber	
DATE	11-9-83	
ADDRESS	553 Ellen Way	
CONTRACTOR	PERMIT NO.	FINAL INSPECTION
LOT	BLOCK	SUBDIVISION
LOG NO.	AREA	
ELECTRIC ONLY		PLUMBING ONLY
Contractor	Contractor	
Permit No.	Permit No.	
Rough Elec.	Rough Soil	
Final Rough	Rough Water	
Final Elec.	Top Out	
Temp. Service	Rough Gas	
HEAT & VENT, A/C ONLY		Final Plbg.
Contractor	Final Gas	
Permit No.	Sewer Final	
A/C Rough Duct		
Rough Gas		
Final A/C		
Final Gas		

79-3-15 (11-81) DEPT. OF BLDG. & SAFETY
CITY OF LAS VEGAS

Madame Francis 72484

CITY OF LAS VEGAS, NEVADA

LOG NO. & AREA _____ DATE _____ CONST. VAL. \$ _____

DEPARTMENT OF BUILDING AND SAFETY
PHONE 386-6251

PLUMBING PERMIT

ADDRESS OF CONSTRUCTION 553 Ellen Way OWNER Master Serial

CONTRACTOR Walt Casey STATE LICENSE NO. 5113 CITY LICENSE NO. 0990

LOT(s) _____ BLOCK _____ SUBDIVISION _____ ZONE _____

PROPOSED CONSTRUCTION: INSTALLING WATER SOFTNER USE: _____

PLUMBING PERMIT NO. 0517

Approval for the work under this permit will be given only after refuse and debris have been removed from job site and public right of way

UNITS	DESCRIPTION	FEE	TOTAL
PERMIT ISSUANCE			
1	For Issuing Each Permit	10.00	10.00
	For Issuing Each Supplemental Permit	4.50	
FIXTURE CHARGE			
	Bathub, Shower, Lavatory, Toilet, Urinal	EA 2.00	
	Floor Drain, Floor Sink, Wash Tray, Sink	EA 2.00	
	Garbage Disposal, Clothes Washer, Dishwasher (residential)	EA 2.00	
	Garbage Disposal (commercial)	EA 8.00	
	Clothes Washer, Dishwasher (commercial)	EA 2.00	
	Clothes Dryer (gas) (venting)	2.00	
	Dental Unit	8.00	
	Dripping Fountain	2.00	
	Refrigerator, Ice Maker, Water Dispenser	2.00	
	Any other water using equipment, Attached Coffee Makers, Ice Makers	2.00	
	Hot Water Heater (Gas or Electric)	EA 2.00	
SEWER SYSTEM			
	New, Replacement, Modification, or Any Drainage Work	10.00	
	Grease or Sand Trap or Interceptor	2.00	
	Trailer Trap (rental parks)	5.00	
WATER SOFTENERS			
	Non Permanent Type (rental)	2.00	
	Permanent Type (connected to drain)	2.00	2.00
SWIMMING POOLS			
	Private or Wading Pool (including spa)	20.00	
	Public or Semi Public	30.00	
	Spas - Preformed (private)	10.00	
	Spas - Preformed (commercial)	20.00	
WATER DISTRIBUTION SYSTEM			
	Single Family Dwelling	6.00	
	Multi-Family Dwelling	6.00	
	Plus Each Dwelling Unit	3.00	
	Commercial Building per floor	3.00	
	Plus Each Unit (leased space or office)	2.00	
	Hotel or Motel	8.00	
	Plus Each Unit	3.00	
	Trailer Park	30.00	
	Plus Each Space	2.00	
	Irrigation	8.00	
FUEL PIPING SYSTEM			
	Single Family Dwelling	6.00	
	Multi-Family Dwelling	10.00	
	Plus Each Unit	2.00	
	Commercial Building (per floor)	6.00	
	Plus Each Unit (leased space or office)	6.00	

UNITS	DESCRIPTION	FEE	TOTAL
	Medium Pressure Gas System (plan check)	12.00	
	Each Gas Appliance (any type)	2.00	
	Standby Emergency (generating engines)	5.00	
	Steam Boilers	5.00	
	Service Station Fuel Tank and Piping System	10.00	
	Fuel Tanks (ea)	10.00	
AUTOMATIC FIRE EXTINGUISHING SYSTEM			
	Underground Piping	20.00	
	Distribution Piping (per foot)	.05	
	Sprinkler Head (each)	.20	
	In Range Hood and Vent	10.00	
	Dry Standpipe System		
	Piping	75.00	
	Each Outlet	2.00	
	Wet Standpipe System		
	Piping	10.00	
	Fire Hose Cabinet	2.00	
SOLAR ENERGY SYSTEMS			
	Collectors (including piping) (per collector)	5.00	
	Storage Tanks (each)	5.00	
PIPELINE CONTRACT			
	For Onsite Sewer, Gas or Water Contract Value Fee based on Building Code Permit Valuation Chart		
OTHER INSPECTIONS AND FEES:			
	Inspections outside of normal business hours (minimum charge—three hours)	25.00 per hour	
	Reinspection fee assessed under provisions of TABLE 3 of the Uniform Building Code—\$15.00 EACH	15.00 each	
	Inspections for which no fee is specifically indicated (minimum charge—one-half hour)	15.00 per hour	
	Additional plan review required by changes, additions or revisions to approved plans (minimum charge two hours)	15.00 per hour	

Plumbing permit fees may be computed the same as building permit fees by using the cost of installation for valuation amount when such work is not included in the above schedule.

RECEIPT
#0007**
PLBG 12.00
CASH 12.00
0517A000 12:33

SEWER # 7114-3654 CONNECTION 07/20/84

FIXTURES X

FEE 12.00

PERMIT FEE 12.00

TOTAL FEES 12.00

I hereby certify that I have carefully examined and read the above application, that the same is true and correct, and that the work herein described is to be done in accordance with all the provisions of the applicable Ordinances of the City of Las Vegas, Nevada and the State Laws, whether herein specified or not. # 2310-2403

SIGNED Walt Casey CONTRACTOR MASTER CARD NO. _____

BY M.J. Registered Master Plumber, Spec. Contr. or Owner DATE 7/20/84

BUILDING DEPT. _____

3/83 Permit Expires 180 Days After Abandonment of Work

MUST BE MACHINE VALIDATED

Abbi Ingham 12-18-85

ELEC. ONLY PLBG. ONLY, A.C. ONLY		
OWNER	<i>Derald Dakter</i>	DATE
ADDRESS	<i>553 Ellen Way</i>	<i>12-20-84</i>
CONTRACTOR	PERMIT NO.	FINAL INSPECTION
LOT	BLOCK	SUBDIVISION
LOG NO.	AREA	
	<i>Water Softener</i>	
ELECTRIC ONLY		PLUMBING ONLY
Contractor	Contractor	
Permit No.	Permit No.	
Final Rough	Rough Water	
Final Elec.	Top Out	
Temp. Service	Rough Gas	
HEAT & VENT. A/C ONLY		Final Plbg.
Contractor	Final Gas	<i>6412385</i>
Permit No.	Sewer Final	
A/C Rough Duct		
Rough Gas		
Final A/C		
Final Gas		

79-2-15 (811-81) DEPT. OF BLDG. & SAFETY
CITY OF LAS VEGAS

Rebbe Anguam 5-26-87

CITY OF LAS VEGAS, NEVADA

LOG NO. & AREA _____ DATE 18 MAY 87 CONST. VAL. \$ _____

DEPARTMENT OF BUILDING AND SAFETY
PHONE 386-6251

PLUMBING PERMIT

ADDRESS OF CONSTRUCTION 553 ELLEN WAY OWNER DERALD D. DOKTER PHONE 735-8354

CONTRACTOR ~~THE PLUMBING COMPANY~~ CUNR STATE LICENSE NO. _____ CITY LICENSE NO. _____

LOT(S) _____ BLOCK _____ SUBDIVISION _____ ZONE _____

PROPOSED CONSTRUCTION: Replace Water Lines USE: _____
PLUMBING PERMIT NO: P221

Approval for the work under this permit will be given only after refuse and debris have been removed from job site and public right of way.

UNITS	DESCRIPTION	FEE	TOTAL
PERMIT ISSUANCE			
1	For Issuing Each Permit	10.00	10.00
	For Issuing Each Supplemental Permit	4.50	
FIXTURE CHARGE			
	Bathub, Shower, Lavatory, Toilet, Urinal	EA 2.00	
	Floor Drain, Floor Sink, Wash Tray, Sink	EA 2.00	
	Garbage Disposal, Clothes Washer, Dishwasher (residential)	EA 2.00	
	Garbage Disposal (commercial)	EA 8.00	
	Clothes Washer, Dishwasher (commercial)	EA 2.00	
	Clothes Dryer (gas) (venting)	2.00	
	Dental Unit	8.00	
	Drinking Fountain	2.00	
	Refrigerator - Ice Maker, Water Dispenser	2.00	
	Any other water using equipment, Attached Coffee Makers, Ice Makers	2.00	
	Hot Water Heater (Gas or Electric)	EA 2.00	
SEWER SYSTEM			
	New, Replacement, Modification, or Any Drainage Work	10.00	
	Grease or Sand Trap or Interceptor	2.00	
	Trailer Trap (rental parks)	5.00	
WATER SOFTENERS			
	Non Permanent Type (rental)	2.00	
	Permanent Type (connected to drain)	2.00	
WATER DISTRIBUTION SYSTEM			
1	Single Family Dwelling	6.00	6.00
	Multi-Family Dwelling	6.00	
	Plus Each Dwelling Unit	3.00	
	Commercial Building per floor	3.00	
	Plus Each Unit (leased space or office)	2.00	
	Hotel or Motel	8.00	
	Plus Each Unit	3.00	
	Trailer Park	30.00	
	Plus Each Space	2.00	
	Irrigation Single Family Dwelling	8.00	
	Irrigation Commercial Fee Based on Building Code Valuation Chart Construction Valuation		

UNITS	DESCRIPTION	FEE	TOTAL
FUEL PIPING SYSTEM			
	Single Family Dwelling	6.00	
	Multi-Family Dwelling	10.00	
	Plus Each Unit	2.00	
	Commercial Building (per floor)	6.00	
	Plus Each Unit (leased space or office)	6.00	
	Medium Pressure System (Plan Check)	12.00	
	Each Gas Appliance (Any Type)	2.00	
	Steam Boilers	5.00	
SOLAR ENERGY SYSTEMS			
	Collectors (including piping) (per collector)	5.00	
	Storage Tanks (each)	5.00	
PIPELINE CONTRACT			
	For Onsite Sewer, Gas or Water Contract Value. Fee based on Building Code Permit Valuation Chart.		
OTHER INSPECTIONS AND FEES:			
	Inspections outside of normal business hours (minimum charge—three hours)	25.00 per hour	
	Under provisions of Table 3-A of the Uniform Building Code, work which has been inspected once and not approved may be subject to a Reinspection Fee not less than \$30.00 per each inspection during business hours.	30.00 each	
	Additional plan review required by changes. Additions to or revisions to approved plans (minimum charge two hours)	30.00 per hour	
	Plumbing permit fees may be computed the same as building permit fees by using the cost of installation for valuation amount when such work is not included in the above schedule.		
	Construction Valuation		

I hereby certify that I have carefully examined and read the above application, that the same is true and correct, and that the work herein described is to be done in accordance with all the provisions of the applicable Ordinances of the City of Las Vegas, Nevada and the State Laws, whether herein specified or not.

SIGNED Derald D. Dokter CONTRACTOR MASTER CARD NO. _____

BY P. Alfano Registered Master Plumber, Spec. Contr. or Owner
BUILDING DEPT. DATE 5-18-87

FOR INSPECTIONS CALL 799-2071

SEWER # 7114-3654 CONNECTION

FIXTURES X 05/18/87

FEE _____

2310-2403 PERMIT FEE

TOTAL FEES 16.00

RECEIPT

0006

PLBG 16.00

CASH 16.00

8221A000 14:31

PERMIT NO. _____

MUST BE MACHINE VALIDATED

Della Inghran 7-13-87

[Empty box]

ELEC. ONLY PLEB. ONLY, A.C. ONLY		
OWNER	D. Dexter	
DATE	5-18-87	
ADDRESS	553 Ellen Way	
CONTRACTOR	PERMIT NO	FINAL INSPECTION
LQT	BLOCK	SUBDIVISION
		AREA
		White Lines
ELECTRIC ONLY		PLUMBING ONLY
Contractor	Contractor	
Permit No.	Permit No. 8221	
Rough Elec.	Rough Soil	
Final Rough	Rough Water	
Final Elec.	Top Out	
Temp. Service	Rough Gas	
HEAT & VENT. A/C ONLY		Final Plbg
Contractor	Final Gas	
Permit No.	Sewer Final	
A/C Rough Duct		
Rough Gas		
Final A		
Final Gas		

79-3-13 (811-81) DEPT. OF BLDG. & SAFETY
CITY OF LAS VEGAS