

1001 CUNNINGHAM

L26 B4 B. M. Jones Sub Zone R-1

D. Matewood 2-28-79

CITY OF LAS VEGAS, NEVADA

LOG NO. & AREA

DEPARTMENT OF BUILDING & SAFETY

1969

CONST. VAL. \$

2000⁰⁰

APPLICATION & BUILDING PERMIT - for:

Dwellings, Duplexes, Misc. Residential Const.

ADDRESS OF CONSTRUCTION:

1001 Cunningham Dr

OWNER:

Emile Schneider

LOT(S)

26

BLOCK

4

SUBDIVISION

B.M. JONES SUB.

ZONE:

R-1

Existing structure on lot: Dwelling Accessory Bldgs. Vacant lot Other

PROPOSED CONSTRUCTION:

Patio and Garage

USE:

S.F.R.

MATERIALS OF CONSTRUCTION:

Wood Frame

Concrete Block

Reinforced Concrete

Steel Frame

SQUARE FEET OF FLOOR AREAS:

1st

2nd

3rd

Other

TOTAL SQ. FT.

FIRE ZONE: 1 2 3

Occupancy Group

A

B

C

D

E

F

G

H

I

J-1-2-3-4-5

CONST. TYPE: I II III IV V

ARCHITECT:

ENGINEER:

NO. of UNITS

NO. of STORIES

Plans Submitted: Yes No

Calculations Submitted: Yes No

Sewer Fee Req'd. Yes No

CONTRACTOR:

STATE LICENSE #

CITY LICENSE #

ADD'L. PERMITS REQ'D:

Air Cond.

Elec.

Plumbing

Signs

Paving

Fence

Publc Walks

Curb-gutters

Incinerators

Fire Sprinkling System

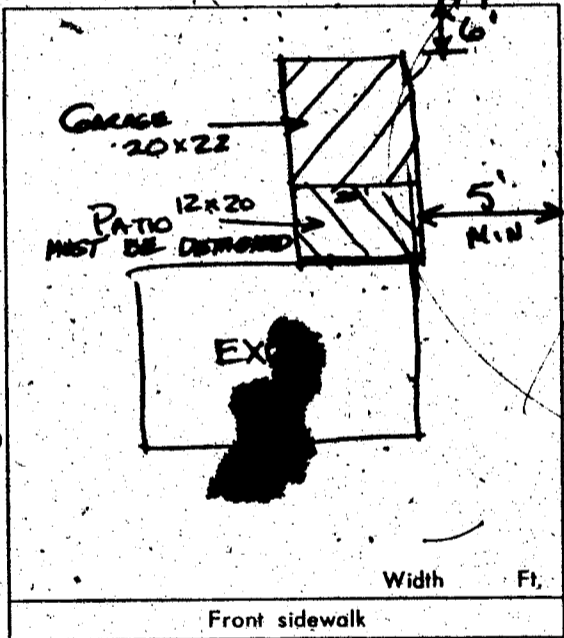

CONDITIONS OF THE PERMIT:

1. I agree to call the City Building Department for inspections before concrete is poured, before rough wiring, electrical, plumbing, framing is covered. Also for Air conditioning, sheet-rock and sheathing inspection.
2. I agree that when the job is completed that I will call for final inspection before occupancy.
3. I agree to perform all construction in accordance with City Ordinances and Building Codes.
4. The Contractor's signature below denotes authority for the owner to sign in his behalf and that the owner is aware of all requirements of this application and permit. Separate permits must be taken out for work outlined above this agreement.
5. I have read and understand the contents of this application and permit; I hereby state that the information I have supplied on this application is true and correct.

SIGNED:

Contractor

BY:

Emile Schneider

Agent or Owner

CLARK COUNTY HEALTH DEPT.

Date

LAS VEGAS FIRE DEPARTMENT

Date

PLANNING DEPT:

Date:

4-14-69

PUBLIC WORKS DEPT:

Date:

BUILDING DEPT:

Date:

4-14-69

G. Wenzel

#12850

PERMIT NO:

46878

PERMIT FEE \$

17⁰⁰

RECEIPT

\$00 \$012.00 - 8

CITY OF LAS VEGAS DEPT. OF BUILDING & SAFETY

MUST BE MACHINE VALIDATED

15 APR 69

D. Matewood 2-28-79

CITY OF LAS VEGAS, NEVADA

DEPARTMENT OF PUBLIC SERVICES - ELECTRICAL APPLICATION & PERMIT DIVISION OF BUILDING AND SAFETY

ADDRESS OF CONSTRUCTION: 1001 Cunningham OWNER'S NAME: Economy Sheet Metal

CIRCLE: New Bldg; Add'n; Remodel; Remodel TYPE OF BLDG.: SFD ART. PUBLIC COMM.

CONTRACTOR'S NAME: WEST ELECTRIC, INC. STATE LICENSE # 10463 A CITY LICENSE # 9150

NUMBER	FIXTURE OR INSTALLATION	UNIT PRICE	TOTAL
	Rm addition, carport or garage enclosure	4.00	
	Temporary power	4.00	
	Light, receptacle or switch outlet	.20	
	Wall or ceiling space heater	.35	
	Garbage grinder outlet	.35	
	Dishwasher outlet	.35	
	Clothes dryer outlet	.35	
	Automatic clothes washer	.35	
	Electric range outlet	.35	
	Electric water heater outlet	.35	
	Special purpose outlet	.35	
	X-ray unit and its appurtenances	5.00	
	Watts of festoon lighting (Watts) First 3,000 watts for each additional thousand watts	4.00 1.50	
	Horsepower each motor first horsepower or less for each additional horsepower	1.75 .35	
1	Electric service (including any single meter socket) for each additional socket	3.00 .35	3.00
1	Air conditioning service	1.50	1.50
	Each KW(KVA) Generator (Transformer, Welder) First 100 KVA for each additional KW(KVA)	2.00 .01	
	Speaker, signal or alarm outlet	.15	
	Amplifiers	.50	
	Control panels	.25	
	Main control rack	1.00	
	T.V. and radio antennas-master system only	.75	
	Minimum fee for any permit	4.00	
	TOTAL FEE		\$4.50

Approval for the work under this permit will be given only after refuse and debris have been removed from job site and public right of way.

I hereby certify that I have carefully examined and read the above application; that the same is true and correct; and that the work herein described is to be done in accordance with all the provisions of the applicable Ordinances of the City of Las Vegas, Nevada and State laws whether herein specified or not.

SIGNED: Mark Albert DATE 12-5-77
MASTER ELECTRICIAN (TECHNICIAN) (OWNER)

BUILDING DIVISION: 7171 DATE 12-5-77

PERMIT NO.: 2013 PERMIT FEE \$ 4.50

1 DON \$.00
ELEC \$ 4.50
STL \$ 4.50
TITL \$ 4.50
TITL \$ 4.50

CHEK \$) RECEIPT
R#2013 BR#001/01
CITY - LAS VEGAS
BLDG. & SAFETY
12/05/77

MUST BE MACHINE VALIDATED

H. Matewood 2-28-79

CITY OF LAS VEGAS, NEVADA

DEPARTMENT OF PUBLIC SERVICES - ELECTRICAL APPLICATION & PERMIT DIVISION OF BUILDING AND SAFETY

ADDRESS OF CONSTRUCTION: 1001 Cunningham OWNER'S NAME: Economy Sheet Metal

CIRCLE: New Bldg; Add'n.: Remodel; TYPE OF BLDG.: SFD ART. PUBLIC COMM.

CONTRACTOR'S NAME: WEST ELECTRIC, INC. STATE LICENSE # 10463 A CITY LICENSE # 9150

NUMBER	FIXTURE OR INSTALLATION	UNIT PRICE	TOTAL
	Rm addition, carport or garage enclosure	4.00	
	Temporary power	4.00	
	Light, receptacle or switch outlet	.20	
	Wall or ceiling space heater	.35	
	Garbage grinder outlet	.35	
	Dishwasher outlet	.35	
	Clothes dryer outlet	.35	
	Automatic clothes washer	.35	
	Electric range outlet	.35	
	Electric water heater outlet	.35	
	Special purpose outlet	.35	
	X-ray unit and its appurtenances	5.00	
	Watts of festoon lighting (Watts) First 3,000 watts for each additional thousand watts	4.00 1.50	
	Horsepower each motor first horsepower or less for each additional horsepower	1.75 .35	
1	Electric service (including any single meter socket) for each additional socket	3.00 .35	3.00
1	Air conditioning service	1.50	1.50
	Each KW(KVA) Generator (Transformer, Welder) First 100 KVA for each additional KW(KVA)	2.00 .01	
	Speaker, signal or alarm outlet	.15	
	Amplifiers	.50	
	Control panels	.25	
	Main control rack	1.00	
	T.V. and radio antennas-master system only	.75	
	Minimum fee for any permit	4.00	
	TOTAL FEE		\$4.50

Approval for the work under this permit will be given only after refuse and debris have been removed from job site and public right of way.

I hereby certify that I have carefully examined and read the above application; that the same is true and correct; and that the work herein described is to be done in accordance with all the provisions of the applicable Ordinances of the City of Las Vegas, Nevada and State laws whether herein specified or not.

SIGNED: Mark West DATE 12-5-77
 MASTER ELECTRICIAN (TECHNICIAN) (OWNER)

BUILDING DIVISION: 71-21 DATE 12-5-77

PERMIT NO.: 2013 PERMIT FEE \$ 4.50

1 DON \$.00
 ELEC \$ 4.50
 STL \$ 4.50
 TOTAL \$ 9.00

CHEK \$) RECEIPT
 R#2013 SR#001/01
 CITY - LAS VEGAS
 BLDG. & SAFETY
 12/05/77

MUST BE MACHINE VALIDATED

L. Gatewood 2-28-79

CITY OF LAS VEGAS, NEVADA

DEPARTMENT OF PUBLIC SERVICES - AIR CONDITIONING APPLICATION & PERMIT DIVISION OF BUILDING AND SAFETY

ADDRESS OF CONSTRUCTION: 1001 Cunningham OWNER'S NAME: Snyder

CIRCLE: Addition; Remodel; New Bldg; TYPE OF BLDG.: SFD APT. COMM. PUBLIC

CONTRACTOR'S NAME: Economy S/m STATE LICENSE # 8047 CITY LICENSE # 918

UNITS	DESCRIPTION	FEE	TOTAL	UNITS	DESCRIPTION	FEE	TOTAL
	Unit heater - floor, wall or suspended	4.00			EVAPORATIVE COOLERS:		
FOR EACH FORCED-AIR OR GRAVITY-TYPE FURNACE OR BURNER INCLUDING DUCTS AND VENT ATTACHED TO SUCH APPLIANCES:					5 outlets or under	3.00	
	Up to and including 100,000 B.t.u.'s	4.00		Over 5 and up to and including 10	5.00		
	Over 100,000 B.t.u.'s	6.00		Each additional outlet over 10	2.00		
FOR EACH HEATING APPLICATION, REFRIGERATION UNIT, COMFORT COOLING AND HEATING UNIT, ABSORPTION UNIT, COMPRESSOR OR BOILER:					VENTILATION:		
	Up to and including 3 ton or horsepower, or absorption system up to and including 100,000 B.t.u.'s	4.00		For each fan connected to a single duct	1.00		
	Over 3 ton or 3 horsepower up to and including 10, or absorption system over 100,000 B.t.u.'s up to and including 250,000 B.t.u.'s	7.00		For each commercial or industrial ventilation system	5.00		
	Over 10 ton or 10 horsepower up to and including 30, or absorption system over 250,000 B.t.u.'s up to and including 1,000,000 B.t.u.'s	12.00		For each commercial kitchen hood	5.00		
	Over 30 ton or 30 horsepower up to and including 50, or absorption system over 1,000,000 B.t.u.'s up to and including 1,700,000 B.t.u.'s	20.00		MISCELLANEOUS:			
	Over 50 ton or 50 horsepower, or absorption system over 1,700,000 B.t.u.'s	30.00		For each water cooling tower	8.00		
FOR EACH AIR HANDLING UNIT INCLUDING DUCTS ATTACHED THERETO:					Duct work only - each opening	.25	
	Up to and including 10,000 CFM	2.00		For installation or relocation of each commercial or industrial incinerator	15.00		
	Over 10,000 CFM	4.00		Gas piping, related to the air cond. work in single family dwelling only	3.00		
				For each appliance, piece of equipment, any mechanical work or alteration or replacement not included in this schedule, the permit fee shall be computed the same as building permit fees by using the cost of installation or the valuation amount.			
				FOR THE ISSUANCE OF EACH PERMIT		3.00	
				TOTAL PERMIT FEE \$			

I hereby certify that I have carefully examined and read the above application; that the same is true and correct; and that the work herein described is to be done in accordance with all the provisions of the applicable Ordinances of the City of Las Vegas, Nevada and the State Laws, whether herein specified or not.

Approval for the work under this permit will be given only after refuse and debris have been removed from job site and public right of way.

SIGNED [Signature] Date 12-7-77
Air Conditioning Contractor - Owner

BUILDING DIVISION [Signature] Date 12-7-77

PERMIT NO. 2054 PERMIT FEE \$ 10.00

154-01224
712890

MANC \$.00
A/C \$ 10.00

STL RECEIPT	00
STL	10.00
TOTAL	10.00
CHEK	10.00
AM2054 SR#001/01	
CITY - LAS VEGAS	
BLDG. & SAFETY	

MUST BE MACHINE VALIDATED

Theresa Kyriakos 4-17-81

DEPT. of BLDG & SAFETY - CITY of LAS VEGAS, NEVADA

OWNER Emile Schneider ADDRESS 1001 Cunningham DATE 9-28-64
 GEN. CONT. SAME TYPE OF STRUCTURE encl porch & remodel
 PERMIT NO. 27900 LEGAL DESCRIPTION Lot 26 Blk 4 B.M. Jones

BUILDING	MECHANICAL	ELECTRICAL
LOCATION _____	PLUMBING CONT. _____	TEMP. POLD. CONT. _____
FIREPLACE FTS. _____	PERMIT NO. _____ DATE _____	PERMIT NO. _____ DATE _____
FOOTINGS _____	HEAT & VENT. AC CONT. _____	INSPECTION _____ DATE _____
FOUNDATION WALL _____	PERMIT NO. _____ DATE _____	ELECTRICAL CONT. _____
FLOOR FRAMING _____	SEWER CONT. _____	PERMIT NO. _____ DATE _____
SLAB _____	PERMIT NO. _____ DATE _____	FIXTURES CONT. _____
CHIMNEY STEEL (FIREPLACE) _____	ROUGH SOIL _____	PERMIT NO. _____ DATE _____
WALL STEEL _____	ROUGH WATER _____	SLAB _____
COLUMN STEEL _____	TOP-OUT _____	ROUGH <u>MU 12-23-64</u>
BEAM STEEL _____	ROUGH GAS _____	FINAL ROUGH _____
FRAMING _____	AC ROUGH DUCT _____	FINAL FIXTURE _____
ROOF SHEATHING _____	REF. ROUGH PIPING _____	FINAL ELECTRICAL _____
INTERIOR _____	FINAL PLUMBING _____	TEMPORARY SERVICE _____
EXTERIOR _____	FINAL GAS _____	
DRYWALL _____	FINAL AIR COND. _____	
LATHING _____	FINAL REFRIG. _____	
BACKING (STONS) _____	FINAL SEWER _____	
PLASTER SCRATCH _____	FINAL SEPTIC TANK _____	
PLASTER BROWN _____		
URBAN REDEVELOPMENT APPROVAL _____		
FINAL BLDG. <u>SK</u> DATE <u>5-10-68</u>		

APPROVED FOR OCCUPANCY METER _____ INSPECTOR _____ DATE _____

PLEASE NOTE REMARKS ON REVERSE SIDE

LOG # _____ AREA # _____ 23.04

1001 Cunningham

**Department of Building & Safety
City of Las Vegas, Nevada**

Special Kardex
Elec. only, Plbg. only, A.C. only

Owner Economy Sheet Metal Address 1001 Cunningham Date 12/6/77
 Contractor _____ Permit No. _____
 Lot _____ Block _____ Subdivision _____

Electric Only	Plumbing Only	Heat & Vent. A/C Only
Contractor <u>West Electric Inc.</u>	Contractor _____	Contractor <u>Economy S/M</u>
Permit No. <u>2013</u>	Permit No. _____	Permit No. <u>2054</u>
Slab _____	Rough Soil _____	A/C Rough Duct _____
Rough Elec. _____	Rough Water _____	Ref. Ro. Piping _____
Final Rough _____	Top Out _____	Rough Gas _____
Final Fixture _____	Rough Gas _____	Final Refrig. _____
Final Elec. _____	Final Plbg. _____	Final A/C _____
Temp. Service <u>29 12-6-77</u>	Final Gas _____	Final Gas _____
	Final Sewer _____	
	Final Septic Tank _____	

23.06D Address 1001 Cunningham Log No. electric service Area _____

Therese Kyrnakos 4-17-81

DEPT. of BLDG. & SAFETY - CITY of LAS VEGAS, NEVADA
 OWNER Emile Schneider ADDRESS 1001 Cunningham DATE 4/15/60
 GEN. CONT. Owner TYPE OF STRUCTURE Patio cover & garage
 PERMIT NO. 46878 LEGAL DESCRIPTION _____

BUILDING		MECHANICAL	ELECTRICAL
LOCATION _____		PLUMBING CONT. _____	TEMP. POLE CONT. _____
FIREPLACE FTS. _____		PERMIT NO. _____ DATE _____	PERMIT NO. _____ DATE _____
FOOTINGS _____		HEAT & VENT. AC CONT. _____	INSPECTION _____ DATE _____
FOUNDATION WALL _____		PERMIT NO. _____ DATE _____	ELECTRICAL CONT. _____
FLOOR FRAMING _____		SEWER CONT. _____	PERMIT NO. _____ DATE _____
SLAB _____		PERMIT NO. _____ DATE _____	FIXTURES CONT. _____
CHIMNEY STEEL (FIREPLACE) _____		ROUGH SOIL _____	PERMIT NO. _____ DATE _____
WALL STEEL _____		ROUGH WATER _____	SLAB _____
COLUMN STEEL _____		TOP SOIL _____	ROUGH _____
BEAM STEEL _____		AC ROUGH DUCT _____	FINAL ROUGH _____
FRAMING _____		REF. ROUGH PIPING _____	FINAL FIXTURE _____
ROOF SHEATHING _____		FINAL PLUMBING _____	FINAL ELECTRICAL _____
INTERIOR _____	EXTERIOR _____	FINAL GAS _____	TEMPORARY SERVICE _____
DRYWALL _____		FINAL AIR COND. _____	
LATHING _____		FINAL REFRIG. _____	
BACKING (SIDING) _____		FINAL SEWER _____	
PLASTER SCRATCH _____		FINAL SEPTIC TANK _____	
PLASTER BROWN _____			
URBAN REDEVELOPMENT APPROVAL _____			
FINAL BLDG _____	DATE _____		

APPROVED FOR OCCUPANCY & METER 10 B 12-9-70 INSPECTOR _____ DATE _____
 PLEASE NOTE REMARKS ON REVERSE SIDE 1001 Cunningham LOG # _____ AREA # _____ 23.04