

2004 Cordova Ln

L2 B 2 Town & Country Est Zone R-1

A. Gatewood 2-26-79

Blue 385 12/2 13d. left in walls 19/11 PERMIT FEE: \$ 300

CITY OF LAS VEGAS, NEVADA
 DEPARTMENT OF BUILDING & SAFETY
 APPLICATION & BUILDING PERMIT
 for FENCE, WALL, RETAINING WALL

CONSTRUCTION VALUATION: \$ 3000
 INSPECTION VALUATION: \$ 2400

ADDRESS OF CONSTRUCTION: 2004 Corbora LOG NO. & AREA
 OWNER'S NAME: M. Reese OWNER'S ADDRESS: Quine

Lot (s) 2 Block 2 Subdivision TOWN & COUNTRY ESTATES Zone R-1
 Materials of Construction: Concrete Wire Wood Other

Total Square Feet: 72 Total Linear Feet: 12
 CONTRACTOR'S NAME: Geo. Melanus STATE: NV CITY: Las Vegas
 LICENSE # 5981 LICENSE # _____

Architect's Name: _____ PLANS SUBMITTED: Yes No
 Engineer's Name: _____ CALCULATIONS: Yes No

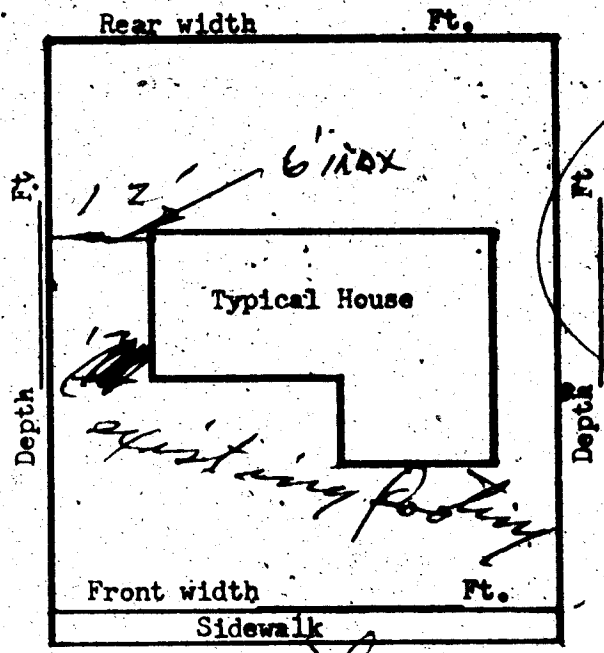

I understand that any portion of this (fence) (wall) constructed or erected on City property or right-of-way will be removed from said location at my expense upon request received from the City of Las Vegas, Nevada. I understand that the (fence) (wall) shall not enclose water meter, light standard, fire alarm box & shall not come closer than two (2') feet in any direction from any fire hydrant. I further state that I am familiar with effective Ordinances of the City of Las Vegas, Nevada & effective Statutes of the State of Nevada covering construction and use of the above type; I agree to perform said construction in conformity therewith. I further agree that issuance of a permit on above application will not excuse me from conforming with said Ordinances and Statutes, despite any errors on the part of the Building Inspector or Engineer in checking plans and applications herewith submitted. I have read and understand the contents of above application & permit; I hereby state that same are true and correct.

STREET Corbora

SIGN HERE: _____ Date: 7-13-66
 By: George Melanus

APPROVED BY: [Signature] DATE: 7-13-66

PLANNING DEPT. & CODE ASSISTANCE _____ DATE _____
 FIRE DEPARTMENT _____ DATE _____
 ENGINEERING DEPARTMENT _____ DATE _____
 BUILDING & SAFETY DEPARTMENT: F. D. Webb DATE: 7-13-66

700300 SUB TOTL
 CITY OF LAS VEGAS
 DEPT. OF BUILDING & SAFETY
 Must be machine validated
 75 JUL 66

#1285 PERMIT NO. 34466 PERMIT FEE \$ 300
 23.14

Theresa Kyriakos 4-17-81

DEPARTMENT OF BUILDING & SAFETY
CITY OF LAS VEGAS, NEVADA

KARDEX CARD
FENCE & RETAINING
WALLS

OWNER Reese DATE July 13, 63

CONTRACTOR Geo. Melonas PERMIT NO. 34466

LOT 2 BLOCK 2 SUBDIVISION Town & Country Estates

Block fence

Fence (wire, wood, etc.) Location _____ Final Inspection _____	Walls (masonry, rock, etc.) Location _____ Footing _____ Wall Steel 1st <u>2d</u> <u>3d</u> Final Inspection <u>Barby 11/28/66</u>
Retaining Wall (masonry) Location _____ Footing _____ Wall Steel 1st _____ 2d _____ 3d _____ Bond Beam 1st _____ 2d _____ 3d _____ Final Inspection _____	Retaining Wall (concrete) Location _____ Footing _____ Wall Steel 1st _____ 2d _____ 3d _____ Final Inspection _____

23.14 B ADDRESS 2004 Cordova LOG NO. _____ AREA _____

DEPT. of BLDG. & SAFETY—CITY of LAS VEGAS, NEVADA

OWNER Reese ADDRESS 2004 Cordova DATE 9-3-63

GEN. CONT. George Melonas TYPE OF STRUCTURE Fence

PERMIT NO. 21155 LEGAL DESCRIPTION Lot 2 Block 2 Town & Country Est.

BUILDING	MECHANICAL	ELECTRICAL
LOCATION _____	PLUMBING CONT. _____	TEMP. POLE CONT. _____
FIREPLACE FTR _____	PERMIT NO. _____ DATE _____	PERMIT NO. _____ DATE _____
FOOTINGS <u>9-12-63</u>	HEAT & VENT. AC CONT. _____	INSPECTION _____ DATE _____
FOUNDATION WALL _____	PERMIT NO. _____ DATE _____	ELECTRICAL CONT. _____
FLOOR FRAMING _____	SEWER CONT. _____	PERMIT NO. _____ DATE _____
SLAB _____	PERMIT NO. _____ DATE _____	FIXTURES CONT. _____
CHIMNEY STEEL (FIREPLACE) _____	ROUGH SOIL _____	PERMIT NO. _____ DATE _____
WALL STEEL _____	ROUGH WATER _____	SLAB _____
COLUMN STEEL _____	TOP-OUT _____	ROUGH _____
BEAM STEEL _____	ROUGH GAS _____	FINAL ROUGH _____
FRAMING _____	AC ROUGH DUCT _____	FINAL FIXTURE _____
ROOF SHEATHING _____	REF. ROUGH PIPING _____	FINAL ELECTRICAL _____
INTERIOR _____	FINAL PLUMBING _____	TEMPORARY SERVICE _____
EXTERIOR _____	FINAL GAS _____	MISCELLANEOUS
DRYWALL _____	FINAL AIR COND. _____	GRADING & DRAINAGE _____
LATHING _____	FINAL REFRIG. _____	ON-SITE PARKING SPACES _____ APP. _____
BACKING (SIDING) _____	FINAL SEWER _____	ENG. APPROVAL OF _____
PLASTER SCRATCH _____	FINAL SEPTIC TANK _____	OFF-SITE IMPROVEMENTS _____
BROWN _____		
URBAN REDEVELOPMENT APPROVAL _____		
FINAL BLDG. <u>9/3/63</u> DATE <u>5-23-64</u>		

APPROVED FOR OCCUPANCY & METER _____ INSPECTOR _____ DATE _____

PLEASE NOTE REMARKS ON REVERSE SIDE

LOG # _____ AREA # _____ 23.04

2004 Cordova

Theresa Kyriakos 4-17-81

DEPT. of BLDG & SAFETY—CITY of LAS VEGAS, NEVADA

OWNER Heer Bros ADDRESS 2004 ~~Alameda~~ CORDOVA DATE 1-4-62
 GEN CONT. Same TYPE OF STRUCTURE S. F. Dwell & Garage
 PERMIT NO. 11911 LEGAL DESCRIPTION Lot 2 Blk 2 Town & Country Estates

BUILDING	MECHANICAL	ELECTRICAL
LOCATION <u>775 1-7-63</u>	PLUMBING CONT. <u>Hansen</u>	TEMP. POLE CONT. _____
FIREPLACE FTB <u>775 1-7-63</u>	PERMIT NO. <u>7484</u> DATE <u>1-23-62</u>	PERMIT NO. _____ DATE _____
FOOTINGS <u>775 1-7-63</u>	HEAT & VENT. AC CONT. <u>Wilson & Hendry</u>	INSPECTION _____ DATE _____
FOUNDATION WALL _____	PERMIT NO. <u>11675</u> DATE <u>3-13-61</u>	ELECTRICAL CONT. <u>Wells & Kelly</u>
FLOOR FRAMING _____	SEWER CONT. <u>Hansen</u>	PERMIT NO. <u>10591</u> DATE <u>2-7-63</u>
SLAB <u>Bally 1-29-63</u>	PERMIT NO. <u>7484</u> DATE <u>1-28-62</u>	FIXTURES CONT. _____
CHIMNEY STEEL (FIREPLACE) _____	ROUGH SOIL <u>Bally 1-25-63</u>	PERMIT NO. _____ DATE _____
WALL STEEL _____	ROUGH WATER <u>Bally 1-25-63</u>	SLAB _____
COLUMN STEEL _____	TOP-OUT <u>JW 2-25-63</u>	ROUGH <u>Went 2-28-63</u>
BEAM STEEL _____	ROUGH GAS <u>Bally 2-25-63</u>	FINAL ROUGH _____
FRAMING <u>775 2-28-63</u>	AC ROUGH DUCT <u>Bally 2-25-63</u>	FINAL FIXTURE _____
ROOF SHEATHING _____	REF. ROUGH PIPING _____	FINAL ELECTRICAL _____
DRYWALL <u>W 3-24-63</u>	FINAL PLUMBING <u>W 3-24-63</u>	TEMPORARY SERVICE _____
LATHING _____	FINAL GAS <u>W 3-24-63</u>	MISCELLANEOUS _____
BACKING (SIDING) _____	FINAL AIR COND. <u>W 3-24-63</u>	GRADING & DRAINAGE _____
PLASTER SCRATCH _____	FINAL REFRIG. <u>Bally 2-25-63</u>	ON-SITE PARKING SPACES _____ APP. _____
PLASTER BROWN _____	FINAL SEWER <u>Bally 2-25-63</u>	ENG APPROVAL OF _____
URBAN REDEVELOPMENT APPROVAL _____	FINAL SEPTIC TANK _____	OFF-SITE IMPROVEMENTS _____
FINAL BLDG <u>W 3-24-63</u> DATE <u>3-24-63</u>		

4254 APPROVED FOR OCCUPANCY & METER Went 6-26-63 INSPECTOR _____ DATE 6-26-63

PLEASE NOTE REMARKS ON REVERSE SIDE

LOG # _____ AREA # _____ 23.04

2004 ~~Alameda~~ CORDOVA T 74 1

DEPT. of BLDG & SAFETY—CITY of LAS VEGAS, NEVADA

OWNER H. W. Reese ADDRESS 2004 Cordova DATE 6-18-64
 GEN CONT. George Milonas TYPE OF STRUCTURE Conc. Blk-Fence
 PERMIT NO. 26128 LEGAL DESCRIPTION _____

BUILDING	MECHANICAL	ELECTRICAL
LOCATION _____	PLUMBING CONT. _____	TEMP. POLE CONT. _____
FIREPLACE FTB _____	PERMIT NO. _____ DATE _____	PERMIT NO. _____ DATE _____
FOOTINGS _____	HEAT & VENT. AC CONT. _____	INSPECTION _____ DATE _____
FOUNDATION WALL _____	PERMIT NO. _____ DATE _____	ELECTRICAL CONT. _____
FLOOR FRAMING _____	SEWER CONT. _____	PERMIT NO. _____ DATE _____
SLAB _____	PERMIT NO. _____ DATE _____	FIXTURES CONT. _____
CHIMNEY STEEL (FIREPLACE) _____	ROUGH SOIL _____	PERMIT NO. _____ DATE _____
WALL STEEL <u>Walt 6-26-64</u>	ROUGH WATER _____	SLAB _____
COLUMN STEEL _____	TOP-OUT _____	ROUGH _____
BEAM STEEL _____	ROUGH GAS _____	FINAL ROUGH _____
FRAMING _____	AC ROUGH DUCT _____	FINAL FIXTURE _____
ROOF SHEATHING _____	REF. ROUGH PIPING _____	FINAL ELECTRICAL _____
DRYWALL _____	FINAL PLUMBING _____	TEMPORARY SERVICE _____
LATHING _____	FINAL GAS _____	MISCELLANEOUS _____
BACKING (SIDING) _____	FINAL AIR COND. _____	GRADING & DRAINAGE _____
PLASTER SCRATCH _____	FINAL REFRIG. _____	ON-SITE PARKING SPACES _____ APP. _____
PLASTER BROWN _____	FINAL SEWER _____	ENG APPROVAL OF _____
URBAN REDEVELOPMENT APPROVAL _____	FINAL SEPTIC TANK _____	OFF-SITE IMPROVEMENTS _____
FINAL BLDG <u>Walt 6-29-64</u> DATE <u>6-29-64</u>		

APPROVED FOR OCCUPANCY & METER _____ INSPECTOR _____ DATE _____

PLEASE NOTE REMARKS ON REVERSE SIDE

LOG # _____ AREA # _____ 23.04

2004 Cordova