

1534 E Charleston

These makes 3-18-81

**DEPT. of BLDG & SAFETY - CITY of LAS VEGAS, NEVADA**

OWNER Chas. T. V. App ADDRESS 1534-50 E. Charleston DATE 9/30/71  
 GEN CONT. GEORGE G KALB CONST. TYPE OF STRUCTURE ADDITION  
 PERMIT NO. 1046 LEGAL DESCRIPTION Lots 3 & 4 Block 1 Chas. Sq #1

BUILDING	MECHANICAL	ELECTRICAL
LOCATION <u>01371-22-71</u>	PLUMBING CONT. <u>Franklin</u>	TEMP POLE CONT.
FIREPLACE FTG	PERMIT NO. <u>1069</u> DATE <u>11-2-71</u>	PERMIT NO. _____ DATE _____
FOOTINGS <u>10/10-71</u>	HEAT & VENT. AC CONT. <u>Spartan</u> DATE <u>12-3-71</u>	INSPECTION _____ DATE _____
FOUNDATION WALL <u>10/10-71</u>	PERMIT NO. <u>138</u> DATE <u>11-1-71</u>	ELECTRICAL CONT. <u>Franklin</u>
FLOOR FRAMING	SEWER CONT. <u>Chas TV &amp; Appliance</u>	PERMIT NO. <u>1064</u> DATE <u>11-9-71</u>
SLAB <u>11/10-71</u>	PERMIT NO. <u>842</u> DATE <u>9/30/71</u>	FIXTURES CONT.
CHIMNEY STEEL (FIREPLACE)	ROUGH SOIL <u>11/10-71</u>	PERMIT NO. _____ DATE _____
WALL STEEL <u>11/11-71</u>	ROUGH WATER <u>11/10-71</u>	SLAB <u>VP 11/10-71</u>
COLUMN STEEL	TOP-OUT <u>12-3-71</u>	ROUGH <u>VP 12-8-71</u>
BEAM STEEL <u>10/11-71</u>	ROUGH GAS <u>11/10-71</u>	FINAL ROUGH
FRAMING	AC ROUGH DUCT	FINAL FIXTURE
ROOF SHEATHING <u>11/12-71</u>	REF ROUGH PIPING	FINAL ELECTRICAL <u>VP 3-2-71-1-30-71</u>
DRYWALL <u>12-14-71</u>	FINAL PLUMBING	TEMPORARY SERVICE <u>VP 3-2-71-1-30-71</u>
LATHING	FINAL GAS	MISCELLANEOUS
BACKING (SIGNS)	FINAL AIR COND. <u>VP 1-26-71</u>	GRADING & DRAINAGE
PLASTER SCRATCH	FINAL REFRIG	ON-SITE PARKING SPACES _____ APP. _____
PLASTER BROWN <u>12-13-71</u>	FINAL SEWER	ENG APPROVAL OF _____
URBAN REDEVELOPMENT APPROVAL	FINAL SEPTIC TANK	OFF-SITE IMPROVEMENTS _____
FINAL BLDG _____ DATE _____		

APPROVED FOR OCCUPANCY & METER 004-1-71 INSPECTOR \_\_\_\_\_ DATE \_\_\_\_\_

PLEASE NOTE REMARKS ON REVERSE SIDE LOG # \_\_\_\_\_ AREA # \_\_\_\_\_ 23.04

1534-50 E. Charleston C-75 1

**DEPT. of BLDG & SAFETY - CITY of LAS VEGAS, NEVADA**

OWNER Chas TV & Appliance ADDRESS 1534 E. Chas DATE 1-17-64  
 GEN CONT. Gil Nance TYPE OF STRUCTURE store bldg  
 PERMIT NO. 23283 LEGAL DESCRIPTION Lot 3 & 4 Blk 1 Chas Sq. Tract #1

BUILDING	MECHANICAL	ELECTRICAL
LOCATION <u>11004</u>	PLUMBING CONT. <u>Franklin</u>	TEMP POLE CONT.
FIREPLACE FTG	PERMIT NO. <u>11469</u> DATE <u>1-10-64</u>	PERMIT NO. _____ DATE _____
FOOTINGS <u>1-21-64</u>	HEAT & VENT. AC CONT. <u>Chas</u>	INSPECTION _____ DATE _____
FOUNDATION WALL <u>1-23-64</u>	PERMIT NO. <u>10672</u> DATE <u>2-16-64</u>	ELECTRICAL CONT. <u>Franklin</u>
FLOOR FRAMING	SEWER CONT.	PERMIT NO. <u>15669</u> DATE <u>1-23-64</u>
SLAB <u>1-30-64</u>	PERMIT NO. <u>23</u> DATE _____	FIXTURES CONT. <u>Franklin</u>
CHIMNEY STEEL (FIREPLACE)	ROUGH SOIL <u>1-23-64</u>	PERMIT NO. <u>13667</u> DATE _____
WALL STEEL <u>2-5-64</u>	ROUGH WATER <u>1-23-64</u>	SLAB <u>VP 1-30-64</u>
COLUMN STEEL	TOP-OUT	ROUGH <u>VP 2-19-64</u>
BEAM STEEL <u>1-10-64</u>	ROUGH GAS	FINAL ROUGH
FRAMING <u>1-10-64</u>	AC ROUGH DUCT <u>1-21-64</u>	FINAL FIXTURE
ROOF SHEATHING <u>1-17-64</u>	REF ROUGH PIPING	FINAL ELECTRICAL <u>Franklin 3-5-64</u>
DRYWALL <u>1-25-64</u>	FINAL PLUMBING <u>BB 3-6-64</u>	TEMPORARY SERVICE _____
LATHING	FINAL GAS	MISCELLANEOUS
BACKING (SIGNS)	FINAL AIR COND. <u>VP 3-6-64</u>	GRADING & DRAINAGE
PLASTER SCRATCH <u>1-22-64</u>	FINAL REFRIG	ON-SITE PARKING SPACES _____ APP. _____
PLASTER BROWN	FINAL SEWER	ENG APPROVAL OF _____
URBAN REDEVELOPMENT APPROVAL	FINAL SEPTIC TANK	OFF-SITE IMPROVEMENTS _____
FINAL BLDG <u>Franklin</u> DATE <u>3/6/64</u>		

APPROVED FOR OCCUPANCY & METER Franklin INSPECTOR 3/6/64 DATE \_\_\_\_\_

PLEASE NOTE REMARKS ON REVERSE SIDE LOG # \_\_\_\_\_ AREA # \_\_\_\_\_ 23.04

1534 E. Chas C 303

These Kymokos 3-18-81

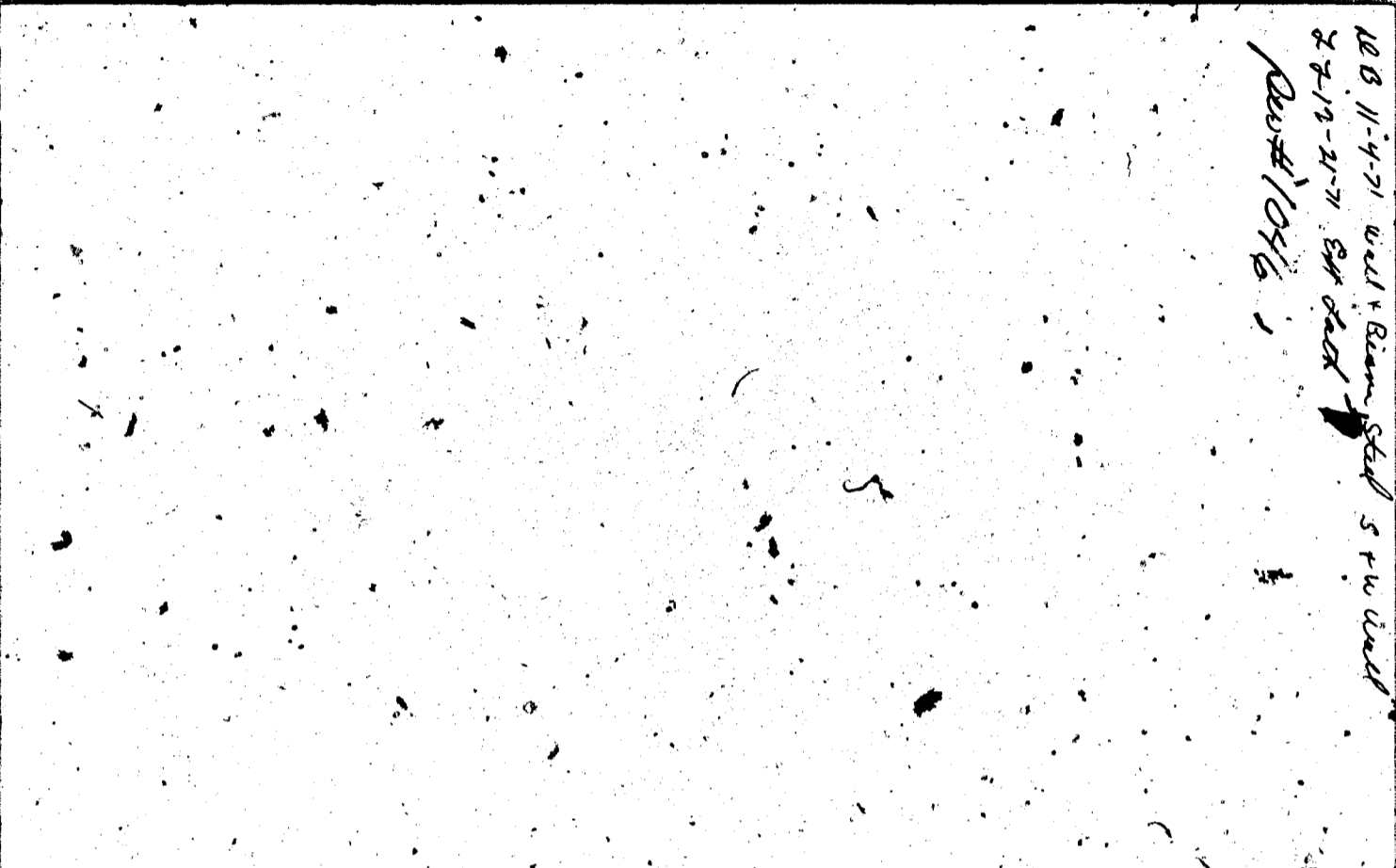

AB 11-4-71 wall + Beam Steel 5 ft w wall  
2-7-72-2-7-71 3rd deck  
Res # 1046

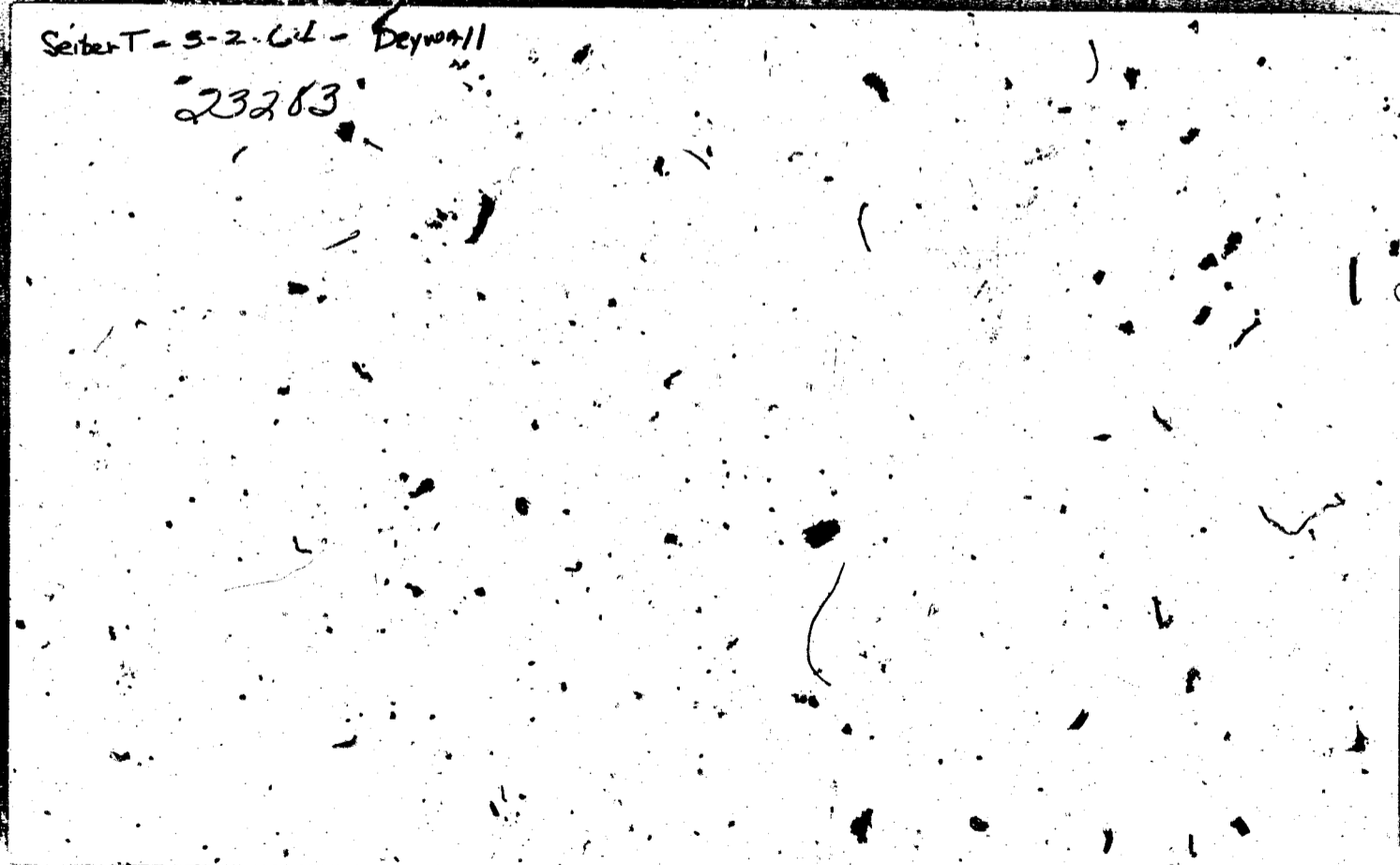

Seiber T-5-2-64 - Deywall  
23263

Theresa Kyniska 3-18-81

12

DEPT. of BLDG & SAFETY - CITY of LAS VEGAS, NEVADA

OWNER Norm Powell, S.T.V. ADDRESS 1534 E. Charleston DATE 3-9-64  
GEN CONT. Western Neon TYPE OF STRUCTURE Sign  
PERMIT NO. 1330 LEGAL DESCRIPTION \_\_\_\_\_

BUILDING		MECHANICAL	ELECTRICAL
LOCATION		PLUMBING CONT.	TEMP. POLE CONT.
FIREPLACE FTS		PERMIT NO. _____ DATE _____	PERMIT NO. _____ DATE _____
FOOTINGS		HEAT & VENT. AC CONT.	INSPECTION _____ DATE _____
FOUNDATION WALL		PERMIT NO. _____ DATE _____	ELECTRICAL CONT.
FLOOR FRAMING		SEWER CONT.	PERMIT NO. _____ DATE _____
SLAB		PERMIT NO. _____ DATE _____	FIXTURES CONT.
CHIMNEY STEEL (FIREPLACE)		ROUGH SOL.	PERMIT NO. _____ DATE _____
WALL STEEL		ROUGH WATER	SLAB
COLUMN STEEL	<u>3-19-64</u>	TOP-OUT	ROUGH
BEAM STEEL		ROUGH GAS	FINAL ROUGH
FRAMING		AC ROUGH DUCT	FINAL FIXTURE
ROOF SHEATHING		REF. ROUGH PIPING	FINAL ELECTRICAL
	INTERIOR _____ EXTERIOR _____	FINAL PLUMBING	TEMPORARY SERVICE _____
DRYWALL		FINAL GAS	MISCELLANEOUS
LATHING		FINAL AIR COND.	GRADING & DRAINAGE _____
BACKING (SIDING)		FINAL REFRIG.	ON-SITE PARKING SPACES _____ APP. _____
PLASTER	SCRATCH _____ BROWN _____	FINAL SEWER	ENG APPROVAL OF _____
URBAN REDEVELOPMENT APPROVAL		FINAL SEPTIC TANK	OFF-SITE IMPROVEMENTS _____
FINAL BLDG	<u>3/19/64</u>		

APPROVED FOR OCCUPANCY & METER \_\_\_\_\_ INSPECTOR \_\_\_\_\_ DATE \_\_\_\_\_  
PLEASE NOTE REMARKS ON REVERSE SIDE LOG # \_\_\_\_\_ AREA # \_\_\_\_\_ 23.04

1534 E. Charleston M-194