

4909 Carmen

L 5 B 4 Golfridge Terrace # 1 Zone R-1

1966

PERMIT FEE \$ 12.00

CITY OF LAS VEGAS, NEVADA
DEPARTMENT OF BUILDING & SAFETY
APPLICATION & BUILDING PERMIT
RESIDENTIAL
(Single family dwelling, duplex,
miscellaneous residential)

LOG NO. & P. C.A. M-216
3

CONSTRUCTION
VALUATION: \$ 15000
INSPECTION
VALUATION: \$ 1200
SEWER CONN. FEE: \$
(Eng. Dept.)

ADDRESS OF
CONSTRUCTION: 4909 Caimen Blvd. OWNER'S NAME: Jack C. Lawline
LOT(s) # 5 BLOCK 4 SUBDIVISION Golf Ridge Tract #1 ZONE R-1
CIRCLE EXISTING STRUCTURE ON LOT: Dwelling, Accessory Building(s) Vacant Lot
PROPOSED CONSTRUCTION: Enclose Carport to Family Room and Fireplace USE
MATERIALS OF CONSTRUCTION: Wood Concrete Reinforced Steel
Frame Block Concrete Frame
SQUARE FEET OF FLOOR AREAS: 1st 240 2nd 45 TOTAL SQUARE FEET
FIRE ZONE: 1-2 OCCUPANCY GROUPS: I J / 1-2 BUILDING TYPE I II III IV
ARCHITECT'S NAME: ENGINEER'S NAME:
PLANS SUBMITTED: YES NO CALCULATIONS SUBMITTED: YES NO

CONTRACTOR'S NAME: Brandon Const. Co. License # 9031 License # C11596211269

ADDITIONAL PERMITS REQUIRED: Air Conditioning Electrical Plumbing
If Tract House, Insert Model Number Here: Other

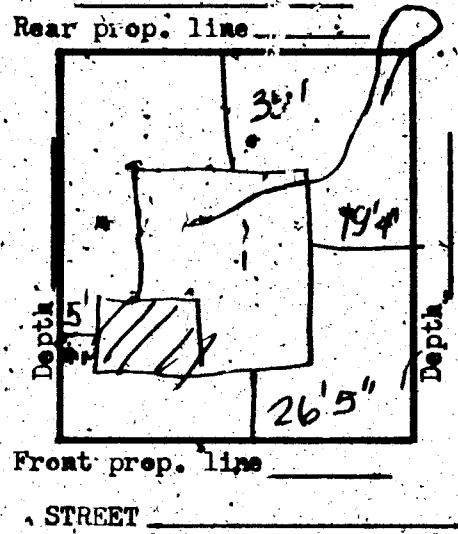

I state that I am familiar with effective Ordinances of the City of Las Vegas, Nevada and effective Statutes of the State of Nevada covering construction and use of the above type; I agree to perform said construction in conformity therewith. I further agree that issuance of a permit will not excuse me from conforming with said Ordinances and Statutes despite any errors on the part of the Building Inspector or Engineer in checking plans and applications herewith submitted.

I have read and understand the contents of above application and permit; I hereby state that same are true and correct.

SIGN HERE: Brandon Const. Co. Contractor
BY: Ja Brandon Agent or Owner

The Contractor's signature above denotes authority from the owner to sign in his behalf and that the owner is aware of all requirements of this application and permit. Separate permits must be obtained for all Electrical, Plumbing, Air Conditioning, Sign, Sidewalk, Paving, Curb & Gutters, Flammable Tank Storage, Incinerator & Fire Sprinkler Systems.

99 JUN 66

APPROVED BY:
Planning Department [Signature] Date: 6/30/66
Engineering Department [Signature] Date: 6/30/66
Building Department [Signature] Date: 6/30/66
#1285 PERMIT NO: 34332 PERMIT FEE \$ 12.00

RECEIPT
Must be machine validated

CITY OF LAS VEGAS, NEVADA
 DEPARTMENT OF BUILDING AND SAFETY
 ELECTRICAL APPLICATION AND PERMIT

DATE: 7-19-44
 TELEPHONE NO: _____
 PERMIT NUMBER: 21941

ADDRESS OF CONSTRUCTION: 4909 Carmen OWNER'S NAME: Allied Builders
 LOT (s) _____ BLOCK _____ SUBDIVISION _____ Type of bldg. SFD Apt. Comm.

Check Proper Construction: New Bldg. Addn. Remodel Temporary Pole Old Bldg.
 CONTRACTOR'S NAME: All-Rite Electric Co. STATE LICENSE # 8439 CITY LICENSE # 8963

NUMBER	FIXTURE OR INSTALLATION	UNIT PRICE	FEE
4	Fixture or sockets	.15	.60
6	Light, receptacle or switch outlet	.20	1.20
	Wall or ceiling space heater	.35	
	Blast coil heater per kilowatt	.35	
	Garbage grinder outlet	.35	
	Dishwasher outlet	.35	
	Clothes dryer outlet	.35	
	Automatic clothes washer outlet	.35	
	Electric range outlet	.35	
	Electric water heater outlet	.35	
	Mercury arc lamp and equipment	.35	
	Special purpose outlet	.35	
	X-ray unit and its appurtenances	5.00	
	Watts of festoon lighting (Watts First 3,000 watts	4.00	
	for each additional thousand watts	1.50	
	Horsepower - all motors first horsepower or less	1.75	
	for each additional horsepower	.35	
	Temporary power and lights (temporary pole)	4.00	
	Electric service (including any single meter socket)	3.00	
	for each additional socket	.35	
	Air conditioning service _____ amps	1.50	
	KW (KVA) Generator (Transformer) (Welder) KW (KVA)		
	First KW or KVA \$1.75 - for each additional KW (KVA)	.35	
	Special inspection per hour	4.00	
	Speaker outlets	.15	
	Signal or Alarm outlets	.15	
	Amplifiers	.50	
	Control panels	.25	
	T.V. outlets - master system only	.15	
	Radio outlets	.15	
	Main control racks	1.00	
	T.V. and Radio antennas - master system only	.75	
	Minimum fee for any permit	4.00	
	Total Fee		4.00

I hereby certify that I have carefully examined and read the above application; that the same is true and correct; and that the work herein described is to be done in accordance with all the provisions of the applicable Ordinances of the City of Las Vegas, Nevada and State Laws whether herein specified or not.

SIGNED: _____
 Master (Electrician) (Technician) Owner

CITY OF LAS VEGAS
 DEPT. OF BUILDING & SAFETY

916 \$004.00

ELECTRICAL PERMIT ONLY
 23.06

BUILDING DEPARTMENT J. Wenzel Date: 7-19-44
1256 P 21941 F. 400

LAS VEGAS BUILDING & SAFETY DIVISION
COMPLAINT BLANK

Log No. _____ Date: 12/5/77

Complainant: Street Department Complainant's Address: _____

Address of Complaint: 4909 Carson

Nature of Complaint: They have built a ramp from the gutter onto the curb and this street cleaner cannot clear the street. Please stop by. Thanks.

*1
No. 1000
Sunset
and 1000*

These Rynolds 3-9-81

DEPARTMENT OF BUILDING & SAFETY
CITY OF LAS VEGAS, NEVADA

BARDEX CARD
FENCE & RETAINING WALLS

OWNER Jack Landine DATE 11/5/65

CONTRACTOR Owner PERMIT NO. 31856

LOT 5 BLOCK 4 SUBDIVISION Golfridge Terrace #1

Fence (wire, wood, etc.) Wood fence

Walls (masonry, rock, etc.)

Location _____
Final Inspection CH. 11-15-65

Location _____
Footings _____
Wall Steel 1st _____ 2d _____ 3d _____
Final Inspection _____

Retaining Wall (masonry)

Retaining Wall (concrete)

Location _____
Footings _____
Wall Steel 1st _____ 2d _____ 3d _____
Bond Beam 1st _____ 2d _____ 3d _____
Final Inspection _____

23.14_B ADDRESS 4909 Carmen LOG NO. _____ AREA _____

DEPT. of BLDG & SAFETY—CITY of LAS VEGAS, NEVADA
OWNER Jack C. Landine ADDRESS 4909 Carmen Blvd. DATE 6/30/66
GEN CONT Brandom Const. Co. TYPE OF STRUCTURE Encl carport
PERMIT NO 31332 LEGAL DESCRIPTION Lot 5, Block 4, Golf Ridge Terrace #1
family room

BUILDING	MECHANICAL	ELECTRICAL
LOCATION <u>4909 Carmen Blvd</u>	PLUMBING CONT. _____	TEMP P.E. CONT. _____
FIREPLACE FTS _____	PERMIT NO. _____ DATE _____	PERMIT NO. _____ DATE _____
FOOTINGS <u>See 11-15-65</u>	HEAT & VENT AC CONT. _____	INSPECTION _____ DATE _____
FOUNDATION WALL _____	PERMIT NO. _____ DATE _____	ELECTRICAL _____ DATE _____
FLOOR FRAMING _____	SEWER CONT. _____	PERMIT NO. <u>31907</u> DATE <u>2/19/66</u>
SLAB <u>See 11-15-65</u>	PERMIT NO. _____ DATE _____	FIXTURES CONT. <u>See 11-15-65</u>
CHIMNEY STEEL (FIREPLACE) _____	ROUGH SOIL _____	PERMIT NO. <u>31907</u> DATE <u>2/19/66</u>
WALL STEEL _____	ROUGH WATER _____	SLAB _____
COLUMN STEEL _____	TOP-OUT _____	ROUGH <u>See 11-15-65</u>
BEAM STEEL _____	ROUGH GAS _____	FINAL ROUGH _____
FRAMING <u>See 11-15-65</u>	AC ROUGH DUCT _____	FINAL FIXTURE _____
ROOF SHEATHING _____	REF. ROUGH PIPING _____	FINAL ELECTRICAL <u>See 11-15-65</u>
INTERIOR _____	FINAL PLUMBING _____	TEMPORARY SERVICE _____
EXTERIOR _____	FINAL GAS _____	
DRYWALL <u>See 11-15-65</u>	FINAL AIR COND. _____	
LATHING _____	FINAL REFRIG. _____	
BACKING (SHOWS) _____	FINAL SEWER _____	
PLASTER _____	FINAL SEPTIC TANK _____	
URBAN REDEVELOPMENT APPROVAL _____		
FINAL BLDG <u>See 11-15-65</u> DATE <u>7-28-66</u>		

APPROVED FOR OCCUPANCY & METER _____ INSPECTOR _____ DATE _____

PLEASE NOTE REMARKS ON REVERSE SIDE 4909 Carmen Blvd. 209# M 216 AREA # 3 23.04

These Remarks 3-9-81

DEPT. of BLDG. & SAFETY - CITY of LAS VEGAS, NEVADA
OWNER, JACK LANDINE ADDRESS 4909 Carmen Blvd. DATE 11-6-61
GEN. CONT. owner TYPE OF STRUCTURE patio cover
PERMIT NO. 6610 LEGAL DESCRIPTION _____

LOCATION _____	FIREPLACE FTS. _____	PLUMBING CONT. _____	TEMP. POLE CONT. _____
FOOTINGS _____	PILES _____	PERMIT NO. _____ DATE _____	PERMIT NO. _____ DATE _____
FOUND _____	PIERS _____	HEAT. & VENT. CONT. _____	INSPECTION _____ DATE _____
FLOOR _____	SLAB _____	PERMIT NO. _____ DATE _____	ELECTRICAL CONT. _____
ANCHOR BOLTS _____	BASE PLATES _____	SEWER CONT. _____	PERMIT NO. _____ DATE _____
WALL STEEL _____	_____	PERMIT NO. _____ DATE _____	OUTLETS _____
COLUMN STEEL _____	_____	ROUGH SOIL _____	MOTORS _____ H.P. _____
BEAM STEEL _____	_____	ROUGH WATER _____	SLAB _____
FRAMING _____	_____	TOP-OUT _____	ROUGH _____
ROOF SHEATHING _____	_____	ROUGH GAS _____	FINAL ROUGH _____
STEEL FABRICATION _____	_____	AC ROUGH DUCT _____	FIXTURES CONT. _____
STEEL CONNECTION _____	_____	REF. ROUGH PIPING _____	PERMIT NO. _____ DATE _____
LATHING _____	INTERIOR _____ EXTERIOR _____	SEWER _____	FIXTURES _____
BACKING _____	_____	SEPIC TANK _____	FINAL FIXTURE _____
PLASTER _____	SCRATCH _____	FINAL PLUMBING _____	URBAN REDEVELOPMENT APPROVA _____
FINAL BLDG. _____	BROWN _____ DATE _____	FINAL GAS _____	_____
GRADING & DRAINAGE _____	_____	FINAL HEATING _____	_____
ON-SITE PARKING _____	SPACES _____	FINAL AIR COND _____	_____
ENG. APPROVAL OF _____	_____	FINAL REFRIG. _____	_____
OFF-SITE IMPROVEMENTS _____	_____	_____	_____

INSPECTOR _____ DATE _____
APPROVED FOR OCCUPANCY _____
APPROVED FOR METER 11/22/63
PLEASE NOTE REMARKS ON REVERSE SIDE 4909 Carmen Blvd. LOG# _____ AREA: 23.04

DEPT. of BLDG. & SAFETY - CITY of LAS VEGAS, NEVADA
OWNER: MIRANTI INVESTMENT CO. ADDRESS: 4909 CARMEN BLVD. DATE 10-12-59
GEN. CONT. MIRANTI CONSTR. CO. TYPE OF STRUCTURE DWELLING
PERMIT NO. 34681 LEGAL DESCRIPTION: Lot 5, Blk. 4, Golfridge Terrace

LOCATION & FLOOR ELEVATION _____	PLUMBING CONT. <u>Back</u>	TEMP. POLE CONT. _____
FOOTINGS <u>Bas 10-21-59</u>	PERMIT NO. <u>31870</u> DATE <u>12-28-59</u>	PERMIT NO. _____ DATE _____
FOUND. & PIERS _____	HEAT. & VENT. CONT. <u>Hammond</u>	INSPECTION _____ DATE _____
WALL STEEL _____	PERMIT NO. <u>32242</u> DATE <u>12-14-59</u>	ELECTRICAL CONT. <u>New Elec</u>
BOND BEAM STEEL <u>Bas 12-22-59</u>	SEWER CONT. <u>Back</u>	PERMIT NO. <u>25413</u> DATE <u>12-10-59</u>
FRAMING & ROOF SHEATHING _____	PERMIT NO. <u>31870</u> DATE <u>12-28-59</u>	OUTLETS <u>54</u>
STEEL FABRICATION _____	ROUGH SOIL <u>London 11-17-59</u>	MOTORS _____ H.P. <u>3</u>
CONNECTIONS & PAINTING _____	ROUGH WATER <u>London 11-17-59</u>	SLAB _____
LATHING _____	SEWER OR SEPTIC TANK <u>London 12-15-59</u>	ROUGH <u>each 1-22-60</u>
PLASTER _____	TOP-OUT <u>London 2-2-60</u>	FINAL ROUGH _____
SCRATCH _____	ROUGH GAS _____	FIXTURE CONT. <u>New Elec</u>
BROWN _____	ROUGH DUCT <u>London 2-2-60</u>	PERMIT NO. <u>25413</u> DATE <u>12-10-59</u>
FINAL BLDG. <u>Bas 3-10-60</u>	FINAL PLUMBING <u>London 3-4-60</u>	FIXTURES <u>13</u>
GRADING & DRAINAGE _____	FINAL HEATING <u>London 3-4-60</u>	FINAL FIXTURE <u>each 2-27-60</u>
ON-SITE PARKING _____	FINAL GAS _____	APPROVED FOR METER <u>Bas 6-6-60</u>
ENG. APPROVAL OF _____	_____	_____
OFF-SITE IMPROVEMENTS _____	_____	_____

APPROVED for OCCUPANCY: Bas 3-10-60 INSPECTOR _____ DATE _____
* PLEASE NOTE REMARKS ON REVERSE SIDE
4909 CARMEN BLVD. DWELLING - 10-12-59 23.04