

1805 Cherry Lane

LOT 6, BLOCK 1 DAWSON PARK #3 ZONED R-1

G. Gatewood 2-20-79

CITY OF LAS VEGAS, NEVADA

LOG NO. & AREA: 2-12 DEPARTMENT OF BUILDING & SAFETY

CONST. VAL: \$200.00

APPLICATION & BUILDING PERMIT - for: Dwellings, Duplexes, Misc. Residential Const.

ADDRESS OF CONSTRUCTION: 1805 Cherry Ln OWNER: Good, GALEN G.

LOT(s): 6 BLOCK: 1 SUBDIVISION: Dawson Park Tract Zone: R-1

Existing structure on lot: Dwelling [checked] Accessory bldgs. [] Vacant lot [] Other []

PROPOSED CONSTRUCTION: FIREPLACE USE: SAME

MATERIALS OF CONSTRUCTION: Wood Frame [] Concrete Block [] Reinforced Concrete [] Steel Frame []

SQ. FEET OF FLOOR AREAS: 1st 2nd 3rd Other TOTAL SQ. FT.

FIRE ZONE: 1 2 3 Occupancy Group: I J 1-2 CONST. TYPE: I II III IV V

ARCHITECT: ENGINEER: NO. of UNITS NO. of STORIES

Plans Submitted: Yes [] No [] Calculations Submitted: Yes [] No [] Sewer Fee Req'd: Yes [] No []

CONTRACTOR: Owner STATE LICENSE # CITY LICENSE #

ADD'L. PERMITS REQ'D: Air Cond. [] Elec. [] Plumbing [] Sign [] Paving [] Fence [] Public Walks [] Curb-gutters [] Incinerators [] Fire Sprinkling System []

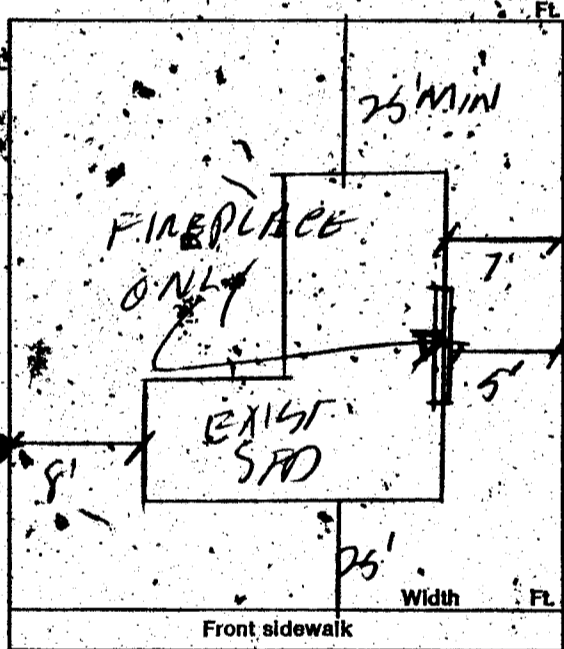

CONDITIONS OF THE PERMIT:

- 1. I agree to call the City Building Department for inspections before concrete is poured, before rough wiring, electrical, plumbing, framing is covered. Also for air conditioning, sheet-rock and sheathing inspection.
2. I agree that when the job is completed that I will call for final inspection before occupancy.
3. I agree to perform all construction in accordance with City Ordinances and Building Codes.
4. The Contractor's signature below denotes authority from the owner to sign in his behalf and that the owner is aware of all requirements of this application and permit. Separate permits must be taken out for work outlined above this agreement.
5. I have read and understand the contents of this application and permit; I hereby state that the information I have supplied on this application is true and correct.

SIGNED: Contractor

BY: Galen G. Good Agent or Owner

CLARK COUNTY HEALTH DEPT. Date

LAS VEGAS FIRE DEPARTMENT, Date

PLANNING DEPT.: Date: 12-26-76

PUBLIC WORKS DEPT.: Date:

BUILDING DEPT.: Date: 12-6-76

PERMIT NO.: 5298A PERMIT FEE: 10.00

154-01-220

RECEIPT 1737 \$010.00 - 8 CITY OF LAS VEGAS BUILDING & SAFETY MUST BE MACHINE VALIDATED

These Kyrales 4-2-81

DEPT. of BLDG & SAFETY—CITY of LAS VEGAS, NEVADA
 OWNER GALEN G. GOOD ADDRESS 1805 Cherry Lane DATE 12-28-61
 GEN. CONT. owner TYPE OF STRUCTURE wood fence
 PERMIT NO. 7171 LEGAL DESCRIPTION _____

BUILDING	MECHANICAL	ELECTRICAL
LOCATION _____	PLUMBING CONT. _____	TEMP. POLE CONT. _____
FIREPLACE FTS. _____	PERMIT NO. _____ DATE _____	PERMIT NO. _____ DATE _____
FOOTINGS _____	HEAT & VENT. AC CONT. _____	INSPECTION _____ DATE _____
FOUNDATION WALL _____	PERMIT NO. _____ DATE _____	ELECTRICAL CONT. _____
STEM WALL _____	SEWER CONT. _____	PERMIT NO. _____ DATE _____
FLOOR FRAMING _____	PERMIT NO. _____ DATE _____	FIXTURES CONT. _____
SLAB _____	ROUGH SOIL _____	PERMIT NO. _____ DATE _____
CHIMNEY STEEL (FIREPLACE) _____	ROUGH WATER _____	SLAB _____
WALL STEEL _____	TOP-OUT _____	ROUGH _____
COLUMN STEEL _____	ROUGH GAS _____	FINAL ROUGH _____
BEAM STEEL _____	AC ROUGH DUCT _____	FINAL FIXTURE _____
STEEL FABRICATION _____	REF. ROUGH PIPING _____	TEMPORARY SERVICE _____
FRAMING _____	FINAL PLUMBING _____	MISCELLANEOUS
ROOF SHEATHING _____	FINAL GAS _____	URBAN REDEVELOPMENT APPROVAL _____
INTERIOR _____ EXTERIOR _____	FINAL AIR COND. _____	GRADING & DRAINAGE _____
DRYWALL _____	FINAL REFRIG. _____	ON-SITE PARKING SPACES _____ APP. _____
LATHING _____	FINAL SEWER _____	ENG. APPROVAL OF _____
BACKING (SIDING) _____	FINAL SEPTIC TANK _____	OFF-SITE IMPROVEMENTS _____
PLASTER SCRATCH _____		
PLASTER BROWN _____		
FINAL BLDG. _____ DATE _____		

APPROVED FOR OCCUPANCY Wilson 1-31-62 INSPECTOR _____ DATE _____
 APPROVED FOR METER _____
 PLEASE NOTE REMARKS ON REVERSE SIDE LOG # _____ AREA # _____ 2304

1805 Cherry Lane 612 1

DIVISION of BUILDING & SAFETY—CITY of LAS VEGAS, NEVADA
 OWNER Galen Good ADDRESS 1805 Cherry Lane DATE 12-6-76
 GEN. CONT. Owner TYPE OF STRUCTURE Fireplace
 PERMIT NO. 5998 LEGAL DESCRIPTION _____

BUILDING	MECHANICAL	ELECTRICAL
Investigation _____	Plumbing Cont. _____	Temp. pole cont. _____
Location & Footing _____	Permit No. _____ Date _____	Permit No. _____ Date _____
Stem Wall _____	Heat & Vent. A/C Cont. _____	Inspection _____ Date _____
Concrete Slab Floor _____	Permit No. _____ Date _____	ELECTRICAL CONT. _____
Floor Framing _____	Sewer Cont. _____	PERMIT NO. _____ DATE _____
Fireplace Footing <u>WES 12-8-76</u>	PERMIT NO. _____ DATE _____	FIXTURES CONT. _____
Chimney Steel _____	ROUGH SOIL _____	PERMIT NO. _____ DATE _____
Vert. Steel Reinf. _____	ROUGH WATER _____	SLAB _____
Horiz. Steel Reinf. _____	TOP-OUT _____	ROUGH _____
Roof Sheathing _____	ROUGH GAS _____	FINAL ROUGH _____
Framing _____	A/C ROUGH DUCT _____	FINAL FIXTURE _____
Backing for siding _____	REF. ROUGH PIPING _____	FINAL ELECTRICAL _____
Ext. Lath _____	FINAL PLUMBING _____	TEMPORARY SERVICE _____
Ext. Scratch _____	FINAL GAS _____	MISCELLANEOUS
Ext. Brown _____	FINAL AIR COND. _____	GRADING & DRAINAGE _____
Int. Lath _____	FINAL REFRIG. _____	ON-SITE PARKING SPACES _____ APP. _____
Int. Brown _____	FINAL SEWER _____	ENG. APPROVAL OF _____
Drywall _____	FINAL SEPTIC TANK _____	OFF-SITE IMPROVEMENTS _____
Insulation _____		
Final Building _____		
Appr. or Occu. _____		

INSPECTOR: _____ DATE _____
 APPROVED FOR OCCUPANCY & METER WES 12-20-76
 PLEASE NOTE REMARKS ON REVERSE SIDE 1805 Cherry Lane LOG # _____ AREA # _____ 76-114

These Kynako 4-2-81

OWNER: VOGUE HOMES, INC. DEPT. of BLDG. & SAFETY - CITY of LAS VEGAS, NEVADA
 GEN. CONT. ARDEN BUILDING CORP. ADDRESS: 1805 Cherry Lane DATE 7/10/59
 PERMIT NO. 33937 LEGAL DESCRIPTION: Lot 6, Bl. 1, Dawson Park #3, Unit 2. TYPE OF STRUCTURE S. E. DWELLING

LOCATION & FLOOR ELEVATION <u>Mullins 7-30-59</u>	PLUMBING CONT. <u>Miller</u> PERMIT NO. <u>31367</u> DATE <u>8-26-59</u>	TEMP. POLE CONT. PERMIT NO. _____ DATE _____
FOUNDINGS <u>Hobson 9-1-59</u>	HEAT & VENT. CONT. <u>New. Carb Cont</u> PERMIT NO. <u>31733</u> DATE <u>10-20-59</u>	INSPECTION DATE _____
FOUND. & PIERS _____	SEWER CONT. <u>Miller</u> PERMIT NO. <u>31367</u> DATE <u>8-26-59</u>	ELECTRICAL CONT. <u>Wegman Valley</u> PERMIT NO. <u>24899</u> DATE <u>9-26-59</u>
WALL STEEL _____	ROUGH SOIL <u>Landon 8-30-59</u>	OUTLETS <u>42</u>
BOND BEAM STEEL _____	ROUGH WATER <u>Landon 8-31-59</u>	MOTORS _____ H.P. _____
FRAMING & ROOF SHEATHING <u>Mullins 7-30-59</u>	SEWER OR SEPTIC TANK <u>Landon 9-9-59</u>	SLAB _____
STEEL FABRICATION _____	HOT-OUT <u>Landon 10-5-59</u>	ROUGH <u>Orbach 10-6-59</u>
CONNECTIONS & PAINTING	ROUGH GAS <u>Landon 10-5-59</u>	FINAL ROUGH _____
INTERIOR _____ EXTERIOR <u>Mullins 11-13-59</u>	ROUGH DUCT <u>Landon 10-5-59</u>	FIXTURE CONT. <u>Wegman Valley</u> PERMIT NO. <u>25897</u> DATE <u>9-28-59</u>
LATHING _____	FINAL PLUMBING <u>Landon 1-26-60</u>	FIXTURES _____
PLASTER _____	FINAL HEATING _____	FINAL FIXTURE _____
SCRATCH _____	FINAL GAS _____	APPROVED FOR METER <u>Orbach 12-17-59</u>
BROWN _____		
FINAL BLDG. <u>Mullins 11-13-59</u>		
GRADING & DRAINAGE _____		
ON-SITE PARKING _____ SPACES _____		
ENG APPROVAL OF _____		
OFF-SITE IMPROVEMENTS _____		

APPROVED for OCCUPANCY: _____
 INSPECTOR _____ DATE _____
 * PLEASE NOTE REMARKS ON REVERSE SIDE
1805 Cherry Lane DWELLING 7/10/59