

4207 CORY PLACE

LOT 57 BLK 2 HYDE PARK #1 ZONE R-1

A. Gatewood 2-26-79

CITY OF LAS VEGAS, NEVADA

LOG NO. & AREA _____ CONST. VAL. \$ 600⁰⁰
 DEPARTMENT OF BUILDING & SAFETY APPLICATION & BUILDING PERMIT — for:
 Dwellings, Duplexes, Misc. Residential Const.
 ADDRESS OF CONSTRUCTION: 4207 Cory Pl OWNER: Pat J. Robinson
 LOT(s) 1 BLOCK 2 SUBDIVISION Hyde Park ZONE: R-1
 Existing structure on lot: Dwelling Accessory bldgs. Vacant lot Other
 PROPOSED CONSTRUCTION: FIREPLACE USE: _____
 MATERIALS OF CONSTRUCTION: Wood Frame Concrete Block Reinforced Concrete Steel Frame
 SQ. FEET OF FLOOR AREAS: 1st _____ 2nd _____ 3rd _____ Other _____ TOTAL SQ. FT. _____
 FIRE ZONE: 1 2 3 Occupancy Group 1 J. 1 - 2 CONST. TYPE I II III IV V
 ARCHITECT: _____ ENGINEER: _____ NO. of UNITS _____ NO. of STORIES _____
 Plans Submitted: Yes No Calculations Submitted: Yes No Sewer Fee Req'd: Yes No
 CONTRACTOR: OWNER STATE LICENSE _____ CITY LICENSE _____
 ADD'L. PERMITS REQ'D: Air Cond. Elec. Plumbing Signs Paving Fence Public Walks Curb-gutters
 Incinerators Fire Sprinkling System

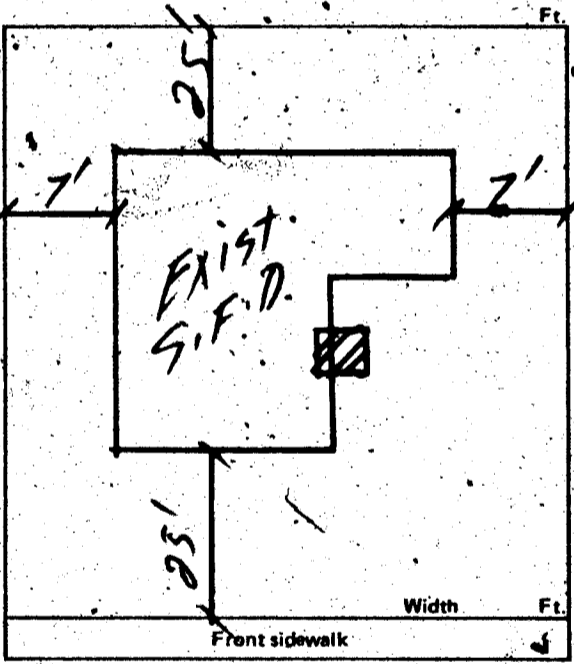

CONDITIONS OF THE PERMIT:

1. I agree to call the City Building Department for inspections before concrete is poured, before rough wiring, electrical, plumbing, framing is covered. Also for air conditioning, sheet-rock and sheathing inspection.
2. I agree that when the job is completed that I will call for final inspection before occupancy.
3. I agree to perform all construction in accordance with City Ordinances and Building Codes.
4. The Contractor's signature below denotes authority from the owner to sign in his behalf and that the owner is aware of all requirements of this application and permit. Separate permits must be taken out for work outlined above this agreement.
5. I have read and understand the contents of this application and permit; I hereby state that the information I have supplied on this application is true and correct.

Approval for the work under this permit will be given only after refuse and debris have been removed from job site and public right of way.

SIGNED: Patricia A. Robinson Contractor
 BY: _____ Agent or Owner

CLARK COUNTY HEALTH DEPT. _____ Date _____
 LAS VEGAS FIRE DEPARTMENT _____ Date _____

PLANNING DEPT.: _____ Date: 9-26-75
 PUBLIC WORKS DEPT.: _____ Date: _____
 BUILDING DEPT.: M. Miller Date: 9-26-75
 # 12850 PERMIT NO. 4288 PERMIT FEE \$ 80⁰⁰

RECEIPT
 1311 \$008.00 - 8
 CITY OF LAS VEGAS
 DEPT. OF BUILDING & SAFETY
 MUST BE MACHINE VALIDATED
 26 SEP 75

DEPT. of BLDG. & SAFETY - CITY of LAS VEGAS, NEVADA

OWNER Pat J. Robinson ADDRESS 4207 Cory Place DATE 9-26-75
 GEN. CONT. Owner TYPE OF STRUCTURE Fireplace
 PERMIT NO. 4248 LEGAL DESCRIPTION L 57 B 2 Hyde Park # 1

BUILDING	MECHANICAL	ELECTRICAL
Investigation	Plumbing Cont. _____ Permit No. _____ Date _____	Temp. pole cont. _____ Permit No. _____ Date _____
Location & Footing	Heat & Vent. A/C Cont. _____ Permit No. _____ Date _____	Inspection _____ Date _____
Stem Wall	Sewer Cont. _____ Permit No. _____ Date _____	Electrical Cont. _____ Permit No. _____ Date _____
Concrete Slab Floor	Rough Soil _____ Permit No. _____ Date _____	Fixtures Cont. _____ Permit No. _____ Date _____
Floor Framing	Rough Water _____ Top Out _____	Slab _____ Rough _____
Fireplace Footing <u>BW10-1-75</u>	Rough Gas _____ A/C Rough Duct _____	Final Rough _____ Final Fixture _____
Chimney Steel	Ref. Rough Piping _____ Final Plumbing _____	Final Electrical _____
Vert. Steel Reinf.	Final Gas _____ Final Air Cond. _____	Temporary Service _____
Horiz. Steel Reinf.	Final Refrig. _____ Final Sewer _____	MISCELLANEOUS
Roof Sheathing	Final Septic Tank _____	Grading & Drainage _____
Framing		On-Site Parking Spaces _____ App. _____
Backing for siding		Eng. Approval of _____
Ext. Lath		Off-Site Improvements _____
Ext. Scratch		
Ext. Brown		
Int. Lath		
Int. Brown		
Drywall		
Permit No.		
Final Building		
Appr. for Occu.		

INSPECTOR: _____

DATE _____

APPROVED FOR OCCUPANCY & METER

BW11-12-75

PLEASE NOTE REMARKS ON REVERSE SIDE

4207 Cory Place

LOG # _____

AREA # _____