

2008 BURNHAM

LOT 6 BLK 3 MOORE ADD # 1 Zone R-1

Sharon Pereira 2/1/79

CITY OF LAS VEGAS, NEVADA
Department of Building and Safety

CERTIFICATE OF INSPECTION



Address 2008 So Durbin Owner Cora Belvin
Legal Lot 6 Blk 3 Moore Add # 1 Date 5-25-77

This certificate issued pursuant to the requirements of Section 306 of the UNIFORM BUILDING CODE certifying that at the time of this issuance the improvements on this property were in compliance with CITY OF LAS VEGAS, HOUSING, BUILDING, ELECTRICAL, PLUMBING and MECHANICAL CODES

DIRECTOR
Department of Building & Safety

This Certificate does not include conditions subject to normal maintenance.

No. CR-292547

Fee \$ 10.00

RECEIPT
Must be machine validated

PAID
5-24-77
N.M.

12850

Sharon Pereira 2/1/79

CITY OF LAS VEGAS

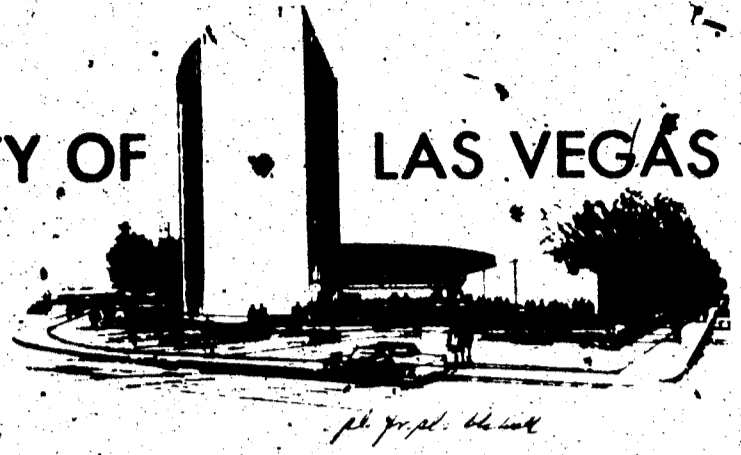

DEPARTMENT BUILDING & SAFETY
BUILDING INSPECTION REPORT OF REQUIREMENTS FOR COMPLIANCE WITH CITY OF LAS VEGAS
BUILDING CODES AND ZONING ORDINANCE

ADDRESS 2008 BURHAM

OWNER _____

DATE 5-25-77

PERMITS REQUIRED

BLDG. 10' X 30' ALUM. PAT. CAR

ELEC. _____

PLBG. _____

A.C. _____

CORRECTIONS TO BE MADE

BLDG. _____

ELEC. _____

PLBG. _____

A.C. _____

MISC. _____

REMARKS _____

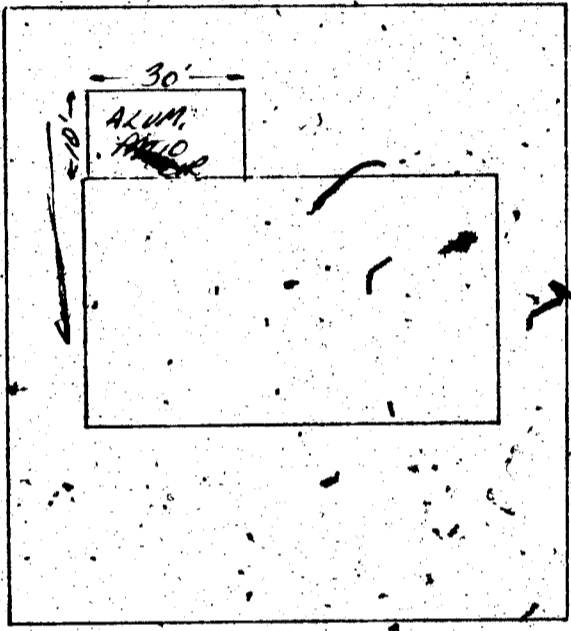

CERTIFICATE OF INSPECTION

APPROVED [Signature] DATE 5-25-77

NOT APPROVED - CALL FOR REINSPECTION. 386 6251

BLDG. INSPECTOR [Signature]

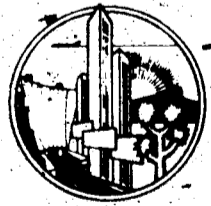

Sharon Pereira 2/1/79

27-10

CITY OF LAS VEGAS, NEVADA

LOG NO. & AREA _____ CONST. VAL. \$ 750.00

DEPARTMENT OF PUBLIC SERVICES
DIVISION OF BUILDING AND SAFETY

APPLICATION & BUILDING PERMIT for:
Dwellings, Duplexes, Misc. Residential Const.

ADDRESS OF CONSTRUCTION: 2008 Burnham OWNER: Belvin, Cora

LOT(S) 6 BLOCK 3 SUBDIVISION Moore Addition ZONE: R-1

Existing structure on lot: Dwelling Accessory Bldgs. Vacant Lot Other

PROPOSED CONSTRUCTION: alum patio cover FOR CERTIFICATION USE: _____

MATERIALS OF CONSTRUCTION: Wood Frame Concrete Block Reinforced Concrete Steel Frame

SQUARE FEET OF FLOOR AREAS: 1st _____ 2nd _____ 3rd _____ Other _____ TOTAL SQ. FT. 300

FIRE ZONE: _____ Occupancy Group CONST. TYPE: _____

ARCHITECT: _____ ENGINEER: _____ NO. of UNITS: _____ NO. of STORIES: _____

Plans Submitted: Yes No Calculations Submitted: Yes No Sewer Fee Req'd: Yes No

CONTRACTOR: Owner STATE LICENSE # _____ CITY LICENSE # _____

ADD'L. PERMITS REQ'D.: Air Cond. Elec. Plumbing Signs Paving Fence Public Walks Curb-gutters
Incinerators Fire Sprinkling System

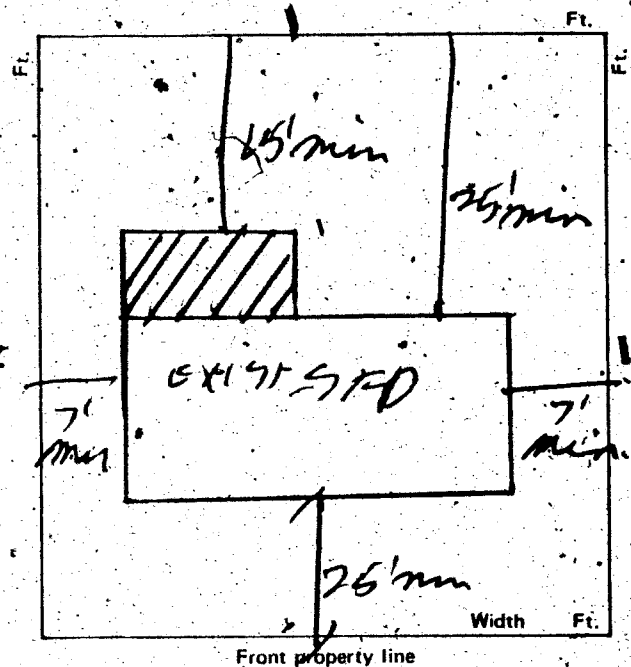

CONDITIONS OF THE PERMIT:

1. I agree to call the City Building Department for inspections before concrete is poured, before rough wiring, electrical, plumbing, framing is covered. Also for Air conditioning, drywall and sheathing inspection.
2. I agree that when the job is completed that I will call for final inspection before occupancy.
3. I agree to perform all construction in accordance with City Ordinances and Building Codes.
4. The Contractor's signature below denotes authority from the owner to sign in his behalf and that the owner is aware of all requirements of this application and permit. Separate permits must be taken out for work outlined above this agreement.
5. I have read and understand the contents of this application and permit, and hereby state that the information I have supplied on this application is true and correct.

Approval for the work under this permit will be given only after refuse and debris have been removed from job site and public right-of way.

SIGNED: _____ Contractor
BY: [Signature] Agent or Owner

PLANNING DEPT.: [Signature] Date: 5-25-77

PUBLIC WORKS DEPT.: _____ Date: _____

BUILDING DIVISION: [Signature] Date: 5-25-77

PERMIT NO.: 2977 PERMIT FEE \$ 10.00

154-01-220

RECEIPT
1605 \$010.00 - 8
CITY OF LAS VEGAS
DEPT. OF BUILDING & SAFETY
MUST BE MACHINE VALIDATED
26 MAY 77

Sharon Pereira 2/1/79

CITY OF LAS VEGAS, NEVADA

LOG NO. & AREA _____ DEPARTMENT OF BUILDING & SAFETY CONST. VAL. \$ 1410

APPLICATION & BUILDING PERMIT for: Dwellings, Duplexes, Misc. Residential Const.

ADDRESS OF CONSTRUCTION: 2008 Buenhara OWNER: CORA BELLIN

LOT(s) 6 BLOCK 3 SUBDIVISION: MOORE ADDITION ZONE: R1

Existing structure on lot: Dwelling [] Accessory bldgs. [] Vacant lot [] Other []

PROPOSED CONSTRUCTION: Entry Way, Fireplace USE: _____

MATERIALS OF CONSTRUCTION: Wood Frame [] Concrete Block [] Reinforced Concrete [] Steel Frame []

SQ. FEET OF FLOOR AREAS: 1st _____ 2nd _____ 3rd _____ Other _____ TOTAL SQ. FT. 12790

FIRE ZONE: 1 2 3 *Occupancy Group 1 J 1 - 2 CONST. TYPE I II III IV V

ARCHITECT: _____ ENGINEER: _____ NO. of UNITS _____ NO. of STORIES _____

Plans Submitted: Yes [] No [] Calculations Submitted Yes [] No [] Sewer Fee Req'd. Yes [] No []

CONTRACTOR: OWNER STATE LICENSE # _____ CITY LICENSE # _____

ADD'L. PERMITS REQ'D: Air Cond. [] Elec. [] Plumbing [] Signs [] Paving [] Fence [] Public Walks [] Curb-gutters [] Incinerators [] Fire Sprinkling System []

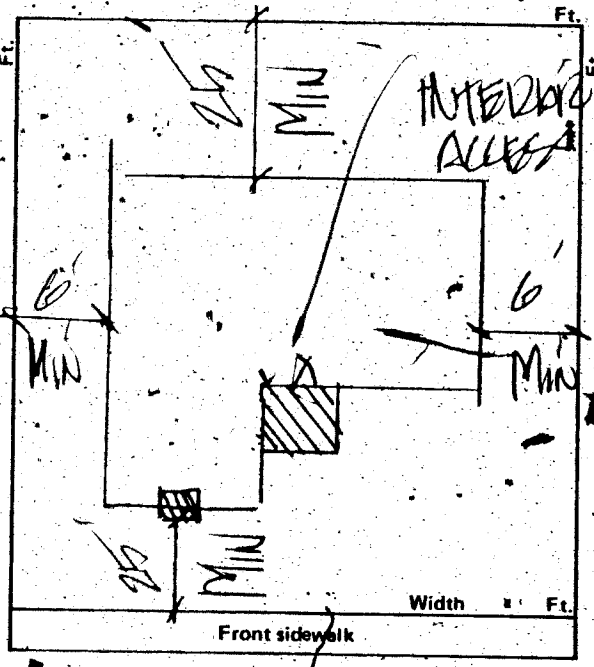

CONDITIONS OF THE PERMIT:

- 1. I agree to call the City Building Department for inspections before concrete is poured, before rough wiring, electrical, plumbing, framing is covered. Also for air conditioning, sheet-rock and sheathing inspection.
2. I agree that when the job is completed that I will call for final inspection before occupancy.
3. I agree to perform all construction in accordance with City Ordinances and Building Codes.

The Contractor's signature below denotes authority from the owner to sign in his behalf, and that the owner is aware of all requirements of this application and permit. Separate permits must be taken out for work outlined above this agreement.

I have read and understand the contents of this application and permit; I hereby state that the information I have supplied on this application is true and correct.

Approval for the work under this permit will be given only after refuse and debris have been removed from job site and public right of way.

SIGNED [Signature] Contractor

BY: _____ Agent or Owner

CLARK COUNTY HEALTH DEPT. Date _____

LAS VEGAS FIRE DEPARTMENT Date _____

PLANNING DEPT. [Signature] Date: 7/8/74

PUBLIC WORKS DEPT. [Signature] Date: _____

BUILDING DEPT. [Signature] Date: 7-8-74

12850 PERMIT NO.: 17534 PERMIT FEE \$ 1500

RECEIPT 43.46 \$015.00 - 8 CITY OF LAS VEGAS DEPT. OF BUILDING & SAFETY MUST BE MACHINE VALIDATED - 9 JUL 74

Sharon Pereira 2/1/79

CITY OF LAS VEGAS, NEVADA

DEPARTMENT OF BUILDING & SAFETY - ELECTRICAL APPLICATION & PERMIT

ADDRESS OF CONSTRUCTION: 2008 Burnham OWNER'S NAME: Belvin Cora
 CIRCLE: New Bldg.; Add'n.; Remodel; TYPE OF BLDG.: SFD. APT. PUBLIC COMM.
 CONTRACTOR'S NAME: OWNER STATE LICENSE # _____ CITY LICENSE # _____

NUMBER	FIXTURE OR INSTALLATION	UNIT PRICE	TOTAL
X	Rm addition, carport or garage enclosure	4.00	
	Temporary power	4.00	
	Light, receptacle or switch outlet	.20	
	Wall or ceiling space heater	.35	
	Garbage grinder outlet	.35	
	Dishwasher outlet	.35	
	Clothes dryer outlet	.35	
	Automatic clothes washer	.35	
	Electric range outlet	.35	
	Electric water heater outlet	.35	
	Special-purpose outlet	.35	
	X-ray unit and its appurtenances	5.00	
	Watts of festoon lighting (Watts) First 3,000 watts for each additional thousand watts	4.00 1.50	
	Horsepower-each motor first horsepower or less for each additional horsepower	1.75 .35	
	Electric service (including any single meter socket) for each additional socket	3.00 .35	
	Air conditioning service	1.50	
	Each KW(KVA) Generator (Transformer, Welder) First 100 KVA for each additional KW(KVA)	2.00 .01	
	Speaker, signal or alarm outlet	.15	
	Amplifiers	.50	
	Control panels	.25	
	Main control racks	1.00	
	T.V. and radio antennas-master system only	.75	
	Minimum fee for any permit	4.00	
	TOTAL FEE		

Approval for the work under this permit will be given only after refuse and debris have been removed from job site and public right of way.

I hereby certify that I have carefully examined and read the above application; that the same is true and correct; and that the work herein described is to be done in accordance with all the provisions of the applicable Ordinances of the City of Las Vegas, Nevada and State laws whether herein specified or not.

SIGNED [Signature] DATE _____
 MASTER (ELECTRICIAN) (TECHNICIAN) (OWNER)
 BUILDING DEPARTMENT [Signature] DATE 7-26-74
 #12860 PERMIT NO. 9867 PERMIT FEE: \$ 4.00

RECEIPT
 5034 \$004.00 - 6
 CITY OF LAS VEGAS
 DEPT. OF BUILDING & SAFETY
 MUST BE MACHINE VALIDATED
 26 JUL 74

Theresa Hynaker 2-12-81

OWNER, MYCA CONSTR. CO. DEPT. of BLDG. & SAFETY - CITY of LAS VEGAS, NEVADA
GEN. CONT. CONSOLIDATED CONTR. INC. ADDRESS 2008 Burnham St. DATE 2/17/61
PERMIT NO. 3202 LEGAL DESCRIPTION Lot 6, Bl. 3, Moore Add #1. TYPE OF STRUCTURE S.F. DWELLING

LOCATION	FIREPLACE FTs.	PLUMBING CONT. Hansen	TEMP. POLE CONT.
FOUNDINGS	PILES	PERMIT NO. 2362 DATE 4-7-61	PERMIT NO. DATE
FLOOR	PIERS	HEAT & VENT. CONT. Hansen + Sangley	INSPECTION DATE
ANCHOR BOLTS	SLAB	PERMIT NO. 142 DATE 9-24-60	ELECTRICAL CONT. Gomez
WALL STEEL	BASE PLATES	SEWER CONT. Hansen	PERMIT NO. 3222 DATE 7-18-61
COLUMN STEEL		PERMIT NO. 2362 DATE 4-7-61	OUTLETS 68
BEAM STEEL		ROUGH SOIL Bailey 3-24-61	MOTORS H.P.
FRAMING		ROUGH WATER Bailey 3-27-61	SLAB
ROOF SHEATHING		TOP-OUT Bailey 5-25-61	ROUGH
STEEL FABRICATION		ROUGH GAS Bailey 5-25-61	FINAL ROUGH
STEEL CONNECTION		AC ROUGH DUCT	FIXTURES CONT. Gomez
INTERIOR	EXTERIOR	REF. ROUGH PIPING Bailey 6-26-61	PERMIT NO. 3122 DATE 7-18-61
LATHING		SEWER Bailey 3-20-61	FIXTURES 12
BACKING		SEPIC TANK	FINAL FIXTURE Cole 9-11-61
PLASTER		FINAL PLUMBING Bailey 8-23-61	URBAN REDEVELOPMENT APPROVAL
FINAL BLDG. CONTINGENT		FINAL GAS Bailey 8-23-61	
GRADING & DRAINAGE		FINAL HEATING Bailey 8-23-61	
ON-SITE PARKING		FINAL AIR COND. Bailey 8-23-61	
ENG APPROVAL OF		FINAL REFRIG. Bailey 8-23-61	
OFF-SITE IMPROVEMENTS			

APPROVED FOR OCCUPANCY Inspector Country 8-30-61 DATE
APPROVED FOR METER Cole 9-21-61
PLEASE NOTE REMARKS ON REVERSE SIDE 2008 Burnham St. Log # T-42 AREA # 1 23.04

OWNER Robert Leep DEPT. of BLDG. & SAFETY - CITY of LAS VEGAS, NEVADA
GEN. CONT. Anthony Pools ADDRESS 2008 Burnham DATE 5-22-64
PERMIT NO. 25623 LEGAL DESCRIPTION Lot 6 Blk 3 Moore Add #1 TYPE OF STRUCTURE pool

LOCATION	BUILDING	MECHANICAL	ELECTRICAL
FIREPLACE FTs.		PLUMBING CONT. Hansen	TEMP. POLE CONT.
FOUNDINGS		PERMIT NO. 15862 DATE 5-25-64	PERMIT NO. DATE
FOUNDATION WALL		HEAT & VENT. AC CONT.	INSPECTION DATE
FLOOR FRAMING		PERMIT NO. DATE	ELECTRICAL CONT. Hansen
SLAB		SEWER CONT.	PERMIT NO. 14922 DATE 2-25-64
CHIMNEY STEEL (FIREPLACE)		PERMIT NO. DATE	FIXTURES CONT.
WALL STEEL		ROUGH SOIL	PERMIT NO. DATE
COLUMN STEEL		ROUGH WATER	SLAB
BEAM STEEL		TOP-OUT	ROUGH
FRAMING		ROUGH GAS	FINAL ROUGH
ROOF SHEATHING		AC ROUGH DUCT	FINAL FIXTURE
INTERIOR	EXTERIOR	REF. ROUGH PIPING	FINAL ELECTRICAL Hansen 10-5-63
DRYWALL		FINAL PLUMBING Hansen 4-24-64	TEMPORARY SERVICE
LATHING		FINAL GAS	MISCELLANEOUS
BACKING (SIDING)		FINAL AIR COND.	GRADING & DRAINAGE
PLASTER		FINAL REFRIG.	ON-SITE PARKING SPACES APP.
URBAN REDEVELOPMENT APPROVAL		FINAL SEWER	ENG APPROVAL OF
FINAL BLDG. CONTINGENT		FINAL SEPIC TANK	OFF-SITE IMPROVEMENTS

APPROVED FOR OCCUPANCY & METER Inspector DATE
PLEASE NOTE REMARKS ON REVERSE SIDE 2008 Burnham Log # M 502 AREA # 23.04

Theresa Kynako 2-12-81

DEPT. of BLDG. & SAFETY - CITY of LAS VEGAS, NEVADA

OWNER Cora Belvin ADDRESS 2008 Burnham DATE 7-8-74
GEN. CONT. Owner TYPE OF STRUCTURE Entryway fireplace
PERMIT NO. 17534 LEGAL DESCRIPTION 1 6 B 3 Moore Addition

Table with columns: BUILDING, MECHANICAL, ELECTRICAL, MISCELLANEOUS. Includes rows for Investigation, Location & Footing, Stem Wall, Concrete Slab Floor, Floor Framing, Fireplace Footing, Chimney Steel, Vert. Steel Reinf., Horiz. Steel Reinf., Roof Sheathing, Framing, Backing for siding, Ext. Lath, Ext. Scratch, Ext. Brown, Int. Lath, Int. Brown, Drywall, Permit No., Final Building, Appr. for Occu., Plumbing Cont., Heat & Vent. A/C Cont., Sewer Cont., Rough Soil, Rough Water, Top-Out, Rough Gas, A/C Rough Duct, Ref. Rough Piping, Final Plumbing, Final Gas, Final Air Cond., Final Refrig., Final Sewer, Final Septic Tank, Temp. pole cont., Electrical Cont., Fixtures Cont., Slab, Rough, Final Rough, Final Fixture, Final Electrical, Temporary Service, Grading & Drainage, On Site Parking Spaces, Eng. Approval of, Off-Site Improvements.

INSPECTOR: DATE: APPROVED FOR OCCUPANCY & METER

PLEASE NOTE REMARKS ON REVERSE SIDE 2008 Burnham LOG # AREA #

DEPT. of BLDG. & SAFETY - CITY of LAS VEGAS, NEVADA

OWNER Robert Leep ADDRESS 2008 Burnham DATE 5-22-64
GEN. CONT. Ideal Masonry Co. TYPE OF STRUCTURE blk wall
PERMIT NO. 25613 LEGAL DESCRIPTION Lot 6 Blk 3 Moore Add #1

Table with columns: BUILDING, MECHANICAL, ELECTRICAL, MISCELLANEOUS. Includes rows for LOCATION, FIREPLACE FTG, FOOTINGS, FOUNDATION WALL, FLOOR FRAMING, SLAB, CHIMNEY STEEL (FIREPLACE), WALL STEEL, COLUMN STEEL, BEAM STEEL, FRAMING, ROOF SHEATHING, INTERIOR, EXTERIOR, DRYWALL, LATHING, BACKING (SIDING), PLASTER, SCRATCH, BROWN, URBAN REDEVELOPMENT APPROVAL, FINAL BLDG, Plumbing Cont., Heat & Vent. AC Cont., Sewer Cont., Rough Soil, Rough Water, Top-Out, Rough Gas, AC Rough Duct, Ref. Rough Piping, Final Plumbing, Final Gas, Final Air Cond., Final Refrig., Final Sewer, Final Septic Tank, Temp. Pole Cont., Electrical Cont., Fixtures Cont., Slab, Rough, Final Rough, Final Fixture, Final Electrical, Temporary Service, Grading & Drainage, On-Site Parking Spaces, Eng. Approval of, Off-Site Improvements.

INSPECTOR: DATE: APPROVED FOR OCCUPANCY & METER

PLEASE NOTE REMARKS ON REVERSE SIDE 2008 Burnham LOG # AREA # 23.04

Theresa Kynaka 2-12-81

DIVISION of BUILDING & SAFETY - CITY of LAS VEGAS, NEVADA

OWNER Cora Belvin ADDRESS 2008 Burnham DATE 5-25-77
 GEN. CONT. Owner TYPE OF STRUCTURE alum patio cover for
 PERMIT NO. 2977 LEGAL DESCRIPTION L 6 B 3 Moore Add # 1 Certification

BUILDING	MECHANICAL	ELECTRICAL
Investigation	Plumbing Cont.	Temp. pole cont.
Location & Footing	Permit No. _____ Date _____	Permit No. _____ Date _____
Stem Wall	Heat & Vent. A/C Cont.	Inspection _____ Date _____
Concrete Slab Floor	Permit No. _____ Date _____	Electrical Cont.
Floor Framing	Sewer Cont.	Permit No. _____ Date _____
Fireplace Footing	Permit No. _____ Date _____	Fixtures Cont.
Chimney Steel	Rough Soil	Permit No. _____ Date _____
Vert. Steel Reinf.	Rough Water	Slab _____
Horiz. Steel Reinf.	Top-Out	Rough _____
Roof Sheathing	Rough Gas	Final Rough _____
Framing	A/C Rough Duct	Final Fixture _____
Backing for siding	Ref. Rough Piping	Final Electrical _____
Ext. Lath	Final Plumbing	Temporary Service _____
Ext. Scratch	Final Gas	
Ext. Brown	Final Air Cond.	
Int. Lath	Final Refrig.	
Int. Brown	Final Sewer	
Drywall	Final Septic Tank	
Insulation		
Final Building		
Appr for Occu. <u>D. J. 5-25-77</u>		

INSPECTOR: _____ DATE _____

APPROVED FOR OCCUPANCY & METER _____

PLEASE NOTE REMARKS ON REVERSE SIDE 2008 Burnham LOG # _____ AREA # 76-114

Department of Building & Safety
City of Las Vegas, Nevada

Special Kardex
Elec. only, Plbg. only, A.C. only

Owner Charles Emery Address 2008 Burnham Date: 6-27-69
 Contractor _____ Permit No. _____
 Lot _____ Block 1 Subdivision _____

Electric Only	Plumbing Only	Heat & Vent. A. C. Only
Contractor <u>Electric Const.</u>	Contractor _____	Contractor _____
Permit No. <u>28314</u>	Permit No. _____	Permit No. _____
Slab _____	Rough Soil _____	A.C. Rough Duct _____
Rough Elect _____	Rough Water _____	Ref. Ro. Piping _____
Final Rough _____	Top Out _____	Rough Gas _____
Final Fixture _____	Rough Gas _____	Final Refrig _____
Final Elec <u>up 7-1-69</u>	Final Plbg. _____	Final Air Cond _____
Temp. Service _____	Final Gas _____	Final Gas _____
	Final Sewer _____	
	Final Septic Tank _____	

23.06 D Address 2008 Burnham Log No. _____ Area _____