

320 CRESTLINE

LOT 39 BLK 3 CHARLESTON HGTS #40-B ZONE R-1

Sharon Parra 2-26-79

CITY OF LAS VEGAS, NEVADA

7-79

CONST. VAL. \$ 1600.00

LOG. NO. & AREA _____ DEPARTMENT OF PUBLIC SERVICES DIVISION OF BUILDING AND SAFETY APPLICATION & BUILDING PERMIT - for: Dwellings, Duplexes, Misc. Residential Const.

ADDRESS OF CONSTRUCTION 320 S. CRISTINE DR OWNER ROBERT E. JONES

LOT 38 BLOCK 3 SUBDIVISION C.H.A. PHS 4.0-B. ZONE R-1

Existing structure on lot: Dwelling Accessory Bldgs Vacant Lot Other

PROPOSED CONSTRUCTION: GARAGE ENCLOSURE USE: FAMILY ROOM

MATERIALS OF CONSTRUCTION: Wood Frame Concrete Block Reinforced Concrete Steel Frame

SQUARE FEET OF FLOOR AREAS 1st 240 2nd _____ 3rd _____ Other _____ TOTAL SQ. FT. 400

FIRE ZONE: _____ Occupancy Group _____ CONST. TYPE _____

ARCHITECT _____ ENGINEER _____ NO. of UNITS _____ NO. of STORIES _____

Plans Submitted: Yes No Calculations Submitted: Yes No Sewer Fee Paid: Yes No

CONTRACTOR: Cintas Construction STATE LICENSE # 12782 CITY LICENSE # 13421

ADD'L. PERMITS REQ'D: Air Cond Elec Plumbing Signs Paving Fence Public Walks Curb gutters Incinerators Fire Sprinkling System

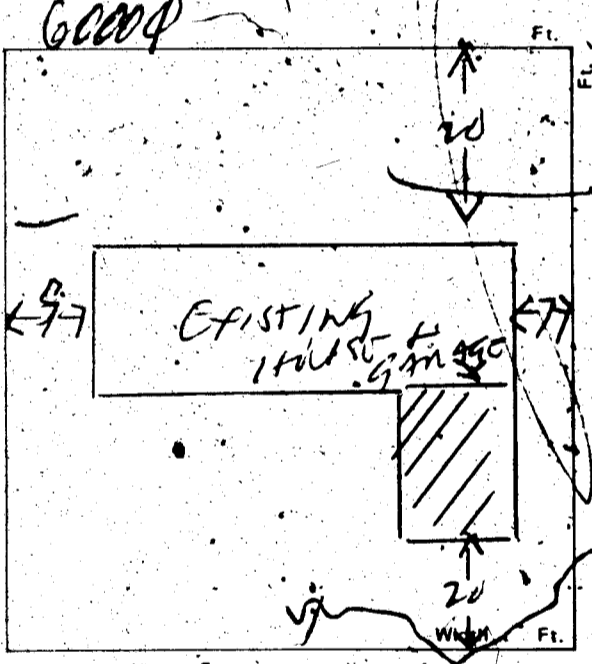

CONDITIONS OF THE PERMIT:

- I agree to call the City Building Department for inspection before concrete is poured, before rough wiring, electrical plumbing is covered. Also for Air conditioning, dry wall and sheetrock inspection.
- I agree that when the job is completed I will call for final inspection before occupancy.
- I agree to perform all construction in accordance with City Ordinances and Building Codes.
- The Contractor's signature below and the owner's signature to sign in his behalf and that the owner is aware of requirements of this application and permit. Separate permits must be taken out for work outlined above this agreement.
- I have read and understand the contents of this application and permit, and hereby state that the information I have supplied on this application is true and correct.

SFD \$ 15.00
 OFD \$ 15.00
 STL \$ 30.00
 TOTAL \$ 30.00
 CHECK \$ 30.00
 A#1431 SR#001/01
 CITY OF LAS VEGAS
 12/11/78

Approval for the work under this permit will be given only after refuse and debris have been removed from job site and public right of way.

SIGNED: [Signature] Contractor
BY: [Signature] Agent or Owner

PLANNING DEPT: [Signature] Date: 12-8-78

PUBLIC WORKS DEPT: [Signature] Date: 12-8-78

BUILDING DIVISION: [Signature] Date: 12/11/78

PERMIT NO.: 11431 PERMIT FEE \$ 15.00

154-01-220

RECEIPT

MUST BE MACHINE VALIDATED

S. Hatawood 3-12-79

CITY OF LAS VEGAS, NEVADA

DEPARTMENT OF BUILDING & SAFETY - ELECTRICAL APPLICATION & PERMIT

ADDRESS OF CONSTRUCTION: 320, so. CRESTLINE, DR.

OWNER'S NAME: MRS R. JONES

CIRCLE: New Bldg.; Add'n. Remodel; TYPE OF BLDG.: SFD. APT. PUBLIC COMM.

CONTRACTOR'S NAME: FLASH ELECTRIC,

STATE LICENSE # 772

CITY LICENSE # B-R-318833

NUMBER	FIXTURE OR INSTALLATION	UNIT PRICE	TOTAL
X	Rm addition, carport or garage enclosure	4.00	\$4.00
	Temporary power	4.00	
	Light, receptacle or switch outlet	.20	
	Wall or ceiling space heater	.35	
	Garbage grinder outlet	.35	
	Dishwasher outlet	.35	
	Clothes dryer outlet	.35	
	Automatic clothes washer	.35	
	Electric range outlet	.35	
	Electric water heater outlet	.35	
	Special purpose outlet	.35	
	X-ray unit and its appurtenances	5.00	
	Watts of festoon lighting (Watts) First 3,000 watts for each additional thousand watts	1.00 LP \$.90 1.50 EC \$ 4.00	
	Horsepower each motor first horsepower or less for each additional horsepower	1.75 STL \$ 4.00 1.35 STL \$ 4.00 1.35 LASH \$ 10.00	
	Electric service (including any single meter socket) for each additional socket	3.00 NI \$ 6.00 R#3515 SR#001/01 CITY LAS VEGAS BLDG. & SAFETY	
	Air conditioning service	1.50	
	Each KW(KVA) Generator (Transformer, Welder) First 100 KVA for each additional KW(KVA)	12.00 \$.78 .01	
	Speaker, signal or alarm outlet	.15	
	Amplifiers	.50	
	Control panels	.25	
	Main control racks	1.00	
	T.V. and radio antennas-master system only	.75	
	Minimum fee for any permit	4.00	
	TOTAL FEE		\$4.00

Approval for the work under this permit will be given only after refuse and debris have been removed from job site and public right of way.

I hereby certify that I have carefully examined and read the above application; that the same is true and correct, and that the work herein described is to be done in accordance with all the provisions of the applicable Ordinances of the City of Las Vegas, Nevada and State laws whether herein specified or not.

SIGNED Earl M. D... (Signature)
MASTER (ELECTRIC) (TECHNICIAN) (OWNER)

DATE 12/14/78

BUILDING DEPARTMENT RW (Signature)

DATE 12/14/78

#12800 PERMIT NO. 11615

PERMIT FEE: \$ 4.00

RECEIPT

MUST BE MACHINE VALIDATED

Theresa Kyrakos 4-17-81

OWNER Robert E. Tunes ADDRESS 320 Crestline

DATE 12-8-78 GEN. CONT. Curtis Const.

Garage Enc. 11431
 TYPE OF STRUCTURE PERMIT NO. FINAL INSPECTION

L-38 B-3 Chas. Hqts 40-B
 LEGAL DESCRIPTION LOG # AREA #

APPROVED FOR OCCUPANCY & METER

BUILDING	MECHANICAL
Investigation	Plumbing Cont.
Location & Footing	Permit No. Date
Concrete Slab Floor	Heat & Vent. A/C Cont.
Fireplace Footing	Permit No. Date
Chimney Steel	Sewer Cont.
Vert. Steel Reinf.	Permit No. Date
Horiz. Steel Reinf.	Rough Soil
Framing	Rough Water
Ext. Lath	Top-Out
Ext. Brown	Rough Gas
Final Building <i>TS 5-9-79</i>	A/C Rough Duct
Appr. for Occu. <i>BM 5-31-79</i>	Final Plumbing
	Final Gas
ELECTRICAL	Final Air Cond.
Temp. Pole Cont.	Final Sewer
Permit No. <i>11615</i> Date <i>7-4-79</i>	REMARKS
Inspection Date	
Electrical Cont. <i>Flay D. E. Lm</i>	
Permit No. <i>11615</i> Date <i>7-4-79</i>	
Rough	PLEASE NOTE ADDITIONAL REMARKS ON REVERSE SIDE.
Final Rough	DIV. OF BLDG. & SAFETY CITY OF LAS VEGAS REV. 10-78
Final Electrical	2-1-31
Temporary Service	E-Z-WAY SYSTEMS NEWARK, OH 43055 LITHO IN U.S.A.

DEPT. of BLDG & SAFETY—CITY of LAS VEGAS, NEVADA

OWNER SPROUL HOMES INC. ADDRESS 320 CRESTLINE DR. DATE 6-11-62

GEN. CONT. SAME TYPE OF STRUCTURES, P. DWELLING

PERMIT NO. 10699 LEGAL DESCRIPTION Lot 38, Bk 4, Chas. Hts. 40-B

BUILDING	MECHANICAL	ELECTRICAL
LOCATION <i>D B K 7-62</i>	PLUMBING CONT. <i>united</i>	TEMP. POLE CONT.
FIREPLACE PTS.	PERMIT NO. <i>5914</i> DATE <i>6-6-62</i>	PERMIT NO. DATE
FOOTINGS <i>D B K 7-62</i>	HEAT & VENT. AC CONT. <i>Himmid</i>	INSPECTION DATE
FOUNDATION WALL <i>D B K 7-62</i>	PERMIT NO. <i>3980</i> DATE <i>8-2-62</i>	ELECTRICAL CONT. <i>Miller</i>
STEM WALL	SEWER CONT. <i>united</i>	PERMIT NO. <i>7163</i> DATE <i>7-1-62</i>
FLOOR FRAMING	PERMIT NO. <i>5914</i> DATE <i>6-6-62</i>	FIXTURES CONT. <i>Miller</i>
SLAB <i>D B K 7-62</i>	ROUGH SOIL <i>united</i>	PERMIT NO. <i>7163</i> DATE <i>7-1-62</i>
CHIMNEY STEEL (FIREPLACE)	ROUGH WATER <i>united</i>	SLAB
WALL STEEL	TOP-OUT <i>united</i>	ROUGH <i>Miller 8-16-62</i>
COLUMN STEEL	ROUGH GAS	FINAL ROUGH
BEAM STEEL	AC ROUGH DUCT	FINAL FIXTURE
STEEL FABRICATION	REF. ROUGH PIPING	TEMPORARY SERVICE
FRAMING <i>Miller 9-13-62</i>	FINAL PLUMBING <i>710-25-62</i>	MISCELLANEOUS
ROOF SHEATHING <i>Miller 8-1-62</i>	FINAL GAS	URBAN REDEVELOPMENT APPROVAL
INTERIOR	FINAL AIR COND.	<input type="checkbox"/>
EXTERIOR	FINAL REFRIG. <i>Miller 9-13-62</i>	GRADING & DRAINAGE
DRYWALL <i>Miller 8-28-62</i>	FINAL SEWER <i>Miller 8-28-62</i>	ON-SITE PARKING SPACES
LATHING	FINAL SEPTIC TANK	ENG. APPROVAL OF
BACKING (SIGNS)		OFF-SITE IMPROVEMENTS
PLASTER <i>Miller 8-28-62</i>		
FINAL BLDG. <i>Miller 10-29-62</i> DATE		

APPROVED FOR OCCUPANCY *Miller 10-29-62* INSPECTOR

APPROVED FOR METER *Miller 10-29-62*

PLEASE NOTE REMARKS ON REVERSE SIDE

LOG # T-29 AREA # 4 23.04

320 CRESTLINE DRIVE