

A. 7881 Dana Point
B. 7891 Dana Point
C. 7890 Dana Point

D. 7880 Dana Point
E. 7870 Dana Point

Debbi Johnson 8-26-88

P/B

CITY OF LAS VEGAS, NEVADA

LOG. NO. & AREA R-130 DATE _____ CONST. VAL. \$ 0

DEPARTMENT OF BUILDING AND SAFETY
PHONE 386-6251

**BUILDING PERMIT - FOR: Single Family Dwelling,
Remodel, Additions, Misc. Residential Construction**

ADDRESS OF CONSTRUCTION 7891 DANF PT. OWNER GARY BLACK PHONE NO. _____

LOT(S) _____ BLOCK 1 SUBDIVISION _____ ZONE _____

PROPOSED CONSTRUCTION PLAN REVIEW USE _____

THIS PERMIT FOR 2967 BLDG. AC ELEC. PLBG. OTHER PERMITS REQD.: FENCE OFF SITE SWIM POOL

FLOOR AREA BSMT _____ 1ST _____ 2ND _____ GARAGE _____ PORCH _____ TOTAL _____

CONTRACTOR J. A. BLACK STATE LICENSE NO. _____ CITY LICENSE NO. _____

ARCHITECT _____ ENGINEER _____

MASTER PLUMBER/CONTRACTOR _____ MASTER ELECTRICIAN/CONTRACTOR _____

OTHER INSPECTIONS AND FEES

- Inspections outside of normal business hours = \$30.00 per hour (minimum charge three hours).
- Re-inspection fee during normal business hours assessed under provisions of TABLE 3-A of the Uniform Building Code = \$30.00 per hour.
- Inspections during normal business hours for which no fee is specifically indicated = \$30.00 per hour (minimum charge one half hour).
- Additional plan review required by changes, additions or revisions to approved plans = \$30.00 per hour (minimum charge two hours).

CONDITIONS OF THE PERMIT:

- I agree to call the City Building Department for inspections before concrete is poured, before rough wiring, electrical, plumbing, framing is covered. Also for air conditioning, drywall and sheathing inspection.
- I agree that when the job is completed that I will call for final inspection before occupancy.
- I agree to perform all construction in accordance with City Ordinances and Building Codes.
- The Contractor's signature below denotes authority from the owner to sign in his behalf and that the owner is aware of all requirements of this application and permit. Separate permits must be taken out for work outlined above this agreement.
- I have read and understand the contents of this application and permit; I hereby state that the information I have supplied on this application is true and correct.
- Approval for the work under this permit will be given only after refuse and debris have been removed from job site and public right of way.
- 24 HOUR MINIMUM NOTICE REQUIRED FOR INSPECTIONS.

BY: _____
I HEREBY DECLARE THAT I AM THE LEGAL OWNER OF THE ABOVE PROPERTY. OWNER

BY: _____
AGENT

I hereby certify that I have reviewed this application and the proposed plans and have found that the proposed development meets the requirements of the City of Las Vegas Flood Hazard Reduction Ordinance for the issuance of this Development Permit.

LAND DEVELOPMENT AND FLOOD CONTROL ENGINEER _____ DATE _____

OWNING DEPT _____ DATE _____
BUILDING DEPT Debbi Johnson 7-21-88

*PLAN Review
Based on
\$105,000*

**FOR INSPECTIONS
CALL 799-2071**

PLUMBING		FEE	ELECTRICAL	
WATER DISTRIBUTION	6.00		RECEPTACLE _____ SWITCH _____	.40
SEWER SYSTEM - NEW OR MODIFICATION	10.00		EACH LIGHT FIXTURE OR SOCKET	.30
FIXTURES - WATER SOFTENER, H.W. HEATER	2.00		SPECIAL OUTLET, APPLIANCE ETC.	.70
GARBAGE DISPOSAL - WASHER	2.00		SERVICE/PANEL - SUB/3.00 - 200A/6.00 - 400A/12.50	
FUEL PIPING	6.00		A.C. UNIT OR MOTORS	3.00
IRRIGATION SYSTEM	8.00		2310 - 2402	TOTAL
MISC			MISC.	
2310 - 2403			2310 - 2401 ISSUANCE FEE	
TOTAL			7114 - 3654 SEWER CONNECTION	
AIR CONDITIONING		FEE	2310 - 2401 PLAN REVIEW FEE	<u>348</u>
NEW UNIT - 3 TON = 9.00 OVER = 16.50			2310 - 2401 BLDG. PERMIT FEE	<u>348</u>
FURNACE TO 100,000/9.00 OVER/11.00			TOTAL FEES	<u>348</u>
VAPORATIVE COOLER	6.50			
VENTILATION FAN	2.35			
2310 - 2405				
TOTAL				

REGISTRATION**
PLCK 348.00
CHEK 348.00
2967A000 14:43

PERMIT NO. _____
MUST BE MACHINE VALIDATED

Permit Expires 180 Days After Abandonment of Work

Debi. Ingram 8-31-88

CITY OF LAS VEGAS, NEVADA

LOG NO: & AREA R-130 DATE 7/21/88 CONST. VAL. \$ 108,040

DEPARTMENT OF BUILDING AND SAFETY
 PHONE 386-6251
 ADDRESS OF CONSTRUCTION 7891 Dana Point Court OWNER Gary W. & Wendy J. Black PHONE 876-3337 (w)
 NO. 3623629 (h)
 LOT(s) #26 BLOCK None SUBDIVISION Palisades Estates ZONE RE
 PROPOSED CONSTRUCTION Frame; Stucco SFD W/E.P. USE Single Family Residence
 THIS PERMIT FOR 4197 BLDG. AIR ELEC PLBG OTHER PERMITS REQ'D: FENCE OFF SITE SWIM POOL
 FLOOR AREA: BSMT 0 1ST 1936 2ND 1707 GARAGE 755 BALCONY 340 PORCH 659 TOTAL 4346
 CONTRACTOR J.A. Black Construction STATE LICENSE NO. 013872 CITY LICENSE NO. C11-01245-2-02033
 ARCHITECT Hugh E. Taylor, AIA, #428 ENGINEER Ronald B. Bennett Sr., #3042
 MASTER PLUMBER/CONTRACTOR _____ MASTER ELECTRICIAN/CONTRACTOR _____

OTHER INSPECTIONS AND FEES

1. Inspections outside of normal business hours = \$30.00 per hour (minimum charge three hours).
2. Re-inspection fee during normal business hours assessed under provisions of TABLE 3-A of the Uniform Building Code = \$30.00 per hour.
3. Inspections during normal business hours for which no fee is specifically indicated = \$30.00 per hour (minimum charge one half hour).
4. Additional plan review required by changes, additions or revisions to approved plans = \$30.00 per hour (minimum charge two hours).

CONDITIONS OF THE PERMIT:

1. I agree to call the City Building Department for inspections before concrete is poured, before rough wiring, electrical, plumbing, framing is covered. Also for air conditioning, drywall and sheathing inspection.
2. I agree that when the job is completed that I will call for final inspection before occupancy.
3. I agree to perform all construction in accordance with City Ordinances and Building Codes.
4. The Contractor's signature below denotes authority from the owner to sign in his behalf and the owner is aware of all requirements of this application and permit. Separate permits must be taken out for work outlined above this agreement.
5. I have read and understand the contents of this application and permit, hereby state that the information I have supplied on this application is true and correct.
6. Approval for the work under this permit will be given only after refuse and debris have been removed from job site and public right of way.
7. 24 HOUR MINIMUM NOTICE REQUIRED FOR INSPECTIONS.

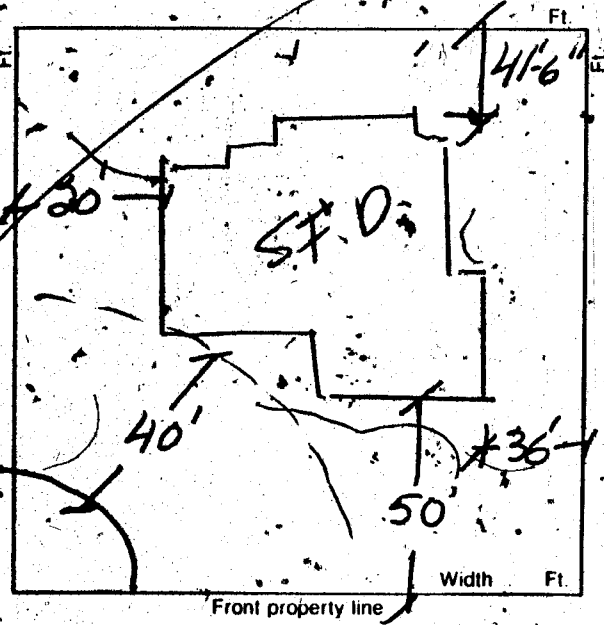

BY: _____ OWNER
 I HEREBY DECLARE THAT I AM THE LEGAL OWNER OF THE ABOVE PROPERTY.
 BY: _____ AGENT
7-21-88

I hereby certify that I have reviewed this application and the proposed plans and have found that the proposed development meets the requirements of the City of Las Vegas Flood Hazard Reduction Ordinance for the issuance of this Development Permit.

Daniel Murrhead
 LAND DEVELOPMENT AND FLOOD CONTROL ENGINEER
 DATE 7/26/88
Paul Schirmer
 BUILDING DEPT.
 DATE 8-22-88

**FOR INSPECTIONS
 CALL 799-2071**

PLUMBING		FEE	ELECTRICAL		FEE
WATER DISTRIBUTION	6.00		RECEPTACLE	SWITCH	.40
SEWER SYSTEM - NEW OR MODIFICATION	10.00		EACH LIGHT FIXTURE OR SOCKET		.70
FIXTURES - WATER SOFTENER, H.W. HEATER	2.00		SPECIAL OUTLET, APPLIANCE ETC.		.70
GARBAGE DISPOSAL - WASHER	2.00		SERVICE/PANEL - SUB/3.00 - 200A/6.00 - 400A/12.50		
FUEL PIPING	6.00		A.C. UNIT OR MOTORS		3.00
IRRIGATION SYSTEM	8.00		2310 - 2402	TOTAL	
MISC.			MISC.		
2310 - 2403			2310 - 2401 ISSUANCE FEE		
AIR CONDITIONING		FEE	7114 - 8654 SEWER CONNECTION		500.00
NEW UNIT - 3 TON = 9.00 OVER = 16.50			2310 - 2401 PLAN REVIEW FEE		8.00
FURNACE TO 100,000/9.00 OVER/11.00			2310 - 2401 BLDG. PERMIT FEE		547.00
VAPORATIVE COOLER	6.50		TOTAL FEES		
VENTILATION FAN	2.35				
2310 - 2405		TOTAL			

RECEIPT 003**
 SEWR 500.00
 PLCK 8.00
 SFD 547.00
 CHEK 1055.00
 4197A000 14.05

PERMIT NO. _____
 MUST BE MACHINE VALIDATED

Permit Expires 180 Days After Abandonment of Work

Debbie Ingram 8-31-88

CITY OF LAS VEGAS, NEVADA

LOG NO. & AREA _____ DATE _____ CONST. VAL. \$ _____

DEPARTMENT OF BUILDING AND SAFETY
PHONE 386-6251

PLUMBING PERMIT

ADDRESS OF CONSTRUCTION 7891 Dana Point Ct. OWNER Gary & Wendie Black PHONE 876-3337

CONTRACTOR H & H Plumbing STATE LICENSE NO. #23019 CITY LICENSE NO. 29053

LOT(S) _____ BLOCK _____ SUBDIVISION _____ ZONE _____

PROPOSED CONSTRUCTION: Complete plumbing installation USE: _____

PLUMBING PERMIT NO. 4249

Approval for the work under this permit will be given only after refuse and debris have been removed from job site and public right of way.

UNITS	DESCRIPTION	FEE	TOTAL
PERMIT ISSUANCE			
1	For Issuing Each Permit	10.00	10.00
	For Issuing Each Supplemental Permit	4.50	
FIXTURE CHARGE			
13	Bath, Shower, Lavatory, Toilet, Urinal	EA 2.00	26.00
3	Floor Drain, Floor Sink, Wash Tray, Sink	EA 2.00	6.00
3	Garbage Disposal, Clothes Washer, Dishwasher (residential)	EA 2.00	6.00
	Garbage Disposal (commercial)	EA 8.00	
	Clothes Washer, Dishwasher (commercial)	EA 2.00	
	Clothes Dryer (gas) (venting)	2.00	
	Dental Unit	8.00	
	Drinking Fountain	2.00	
	Refrigerator - Ice Maker, Water Dispenser	2.00	
	Any other water using equipment, Attached Coffee Makers, Ice Makers	2.00	
1	Hot Water Heater (Gas or Electric)	EA 2.00	2.00
SEWER SYSTEM			
1	New, Replacement, Modification or Any Drainage Work	10.00	10.00
	Grease or Sand Trap or Interceptor	2.00	
	Trailer Trap (rental parks)	5.00	
WATER SOFTENERS			
	Non Permanent Type (rental)	2.00	
	Permanent Type (connected to drain)	2.00	
WATER DISTRIBUTION SYSTEM			
1	Single Family Dwelling	6.00	6.00
	Multi-Family Dwelling	6.00	
	Plus Each Dwelling Unit	3.00	
	Commercial Building per floor	3.00	
	Plus Each Unit (leased space or office)	2.00	
	Hotel or Motel	8.00	
	Plus Each Unit	3.00	
	Trailer Park	30.00	
	Plus Each Space	2.00	
	Irrigation Single Family Dwelling	8.00	
	Irrigation Commercial, Fee Based on Building Code Valuation Chart Construction Valuation		

UNITS	DESCRIPTION	FEE	TOTAL
FUEL PIPING SYSTEM			
1	Single Family Dwelling	6.00	
	Multi-Family Dwelling	10.00	
	Plus Each Unit	2.00	
	Commercial Building (per floor)	6.00	
	Plus Each Unit (leased space or office)	6.00	
	Medium Pressure System (Plan Check)	12.00	
3	Each Gas Appliance (Any Type)	2.00	
	Steam Boilers	5.00	
SOLAR ENERGY SYSTEMS			
	Collectors (including piping) (per collector)	5.00	
	Storage Tanks (each)	5.00	
PIPELINE CONTRACT			
	For Onsite Sewer, Gas or Water Contract Value Fee based on Building Code Permit Valuation Chart		
OTHER INSPECTIONS AND FEES:			
	Inspections outside of normal business hours (minimum charge - three hours)	25.00 per hour	
	Under provisions of Table 3-A of the Uniform Building Code, work which has been inspected once and not approved may be subject to a Reinspection Fee not less than \$30.00 per each inspection during business hours	30.00 each	
	Additional plan review required by changes. Additions to or revisions to approved plans (minimum charge two hours)	30.00 per hour	
	Plumbing Permit fees may be computed the same as building permit fees by using the cost of installation for valuation amount when such work is not included in the above schedule.		
	Construction Valuation:		

FOR INSPECTIONS CALL 799-2071

SEWER # 7114-3654 CONNECTION

FIXTURES X 08/23/88

FEE

2310-2403 PERMIT FEE

TOTAL FEES 66.00

RECEIPT

0003
PLBG 66.00
CHEK 66.00
4249A000 12:35

I hereby certify that I have carefully examined and read the above application; that the same is true and correct; and that the work herein described is to be done in accordance with all the provisions of the applicable Ordinances of the City of Las Vegas, Nevada and the State Laws, whether herein specified or not.

H & H Plumbing Keith Henry #130
SIGNED _____ CONTRACTOR MASTER CARD NO. _____
BY Keith Henry Registered Master Plumber, Spec. Contr. or Owner
BUILDING DEPT. _____ DATE _____

PERMIT NO. _____

3/83 PERMIT EXPIRES 180 DAYS AFTER ABANDONMENT OF WORK

MUST BE MACHINE VALIDATED

Debbie Ingham 8-31-88

CITY OF LAS VEGAS, NEVADA

LOG NO. & AREA _____ DATE _____ CONST. VAL \$ _____

DEPARTMENT OF BUILDING AND SAFETY
PHONE 386-6251 FOR INSPECTIONS, CALL 799-2071

ELECTRICAL PERMIT

ADDRESS OF CONSTRUCTION 7891 DANA Pt. Court OWNER GARY BLACK

CONTRACTOR LINKS ELECTRIC STATE LICENSE NO. _____ CITY LICENSE NO. _____

WAYNE FARR
(PRINT NAME OF MASTER ELECTRICIAN) MASTER CARD NO. _____ PHONE 367-2569

PROPOSED CONSTRUCTION: _____ USE: _____

ELECTRIC PERMIT NO. 4280

Approval for the work under this permit will be given only after refuse and debris have been removed from job site and public right of way.

UNITS	DESCRIPTION	FEE	TOTAL
PERMIT ISSUANCE			
1	For Issuing Each Permit	10.00	10
	Supplemental Fee	4.50	
APPLIANCE CHARGE			
Residential or General Commercial			
	Receptacle _____ Switch _____	.40	
	Each Light Fixture, Socket, or Exit Light, Smoke Detector or Exhaust Fan	.30	
	EACH OUTLET FOR SPECIAL PURPOSE: Dishwasher, Garbage Grinder, Dish Compactor, G.F.I., Clothes Washer, Dryer, Electric Range, Ovens, Water Heater, Space Heater, Blast Coil Heater, (PER K.W.), Mercury Lamp, Quartz Lamp, Sodium Lamp, 20AMP Sign Circuit	.70	
	X-Ray Unit	10.00	
	Area Lighting (First 3,000 Watts)	8.00	
	Each Additional 1,000 Watts	3.00	
MOTORS (1 H.P. AND OVER) TRANSFORMERS, ELEVATORS, WELDERS, GENERATORS, CHILLERS, SIGNS AND A/C UNITS (OVER 5 TONS)			
	First H.P. or Ton For each Unit	3.00	
	First KVA For Each Unit	3.00	
	Each Additional H.P., Ton or KVA up to 50	.50	
	Each Additional H.P., Ton or KVA over 50	.85	
	Temporary power or Pole	6.00	
ELECTRIC SERVICE OR MAIN DISCONNECT			
	Up to 200 AMP	6.00	
	400 AMP And 600 AMP	12.50	
	Over 600 AMP To 1200 AMP	25.00	
	Over 1200 AMP	50.00	
	Each Additional Meter Socket	.50	
	Sub Panel, Motor Control Center Disconnect Switch, Transfer Switch (Each)	3.00	
	Swimming Pool (Residential)	20.00	
	Swimming Pool (Semi-Public)	30.00	
	Spas	8.00	
	Recreational Vehicle Spaces (Each)	3.00	

UNITS	DESCRIPTION	FEE	TOTAL
	Busways-Trolley or Plug-in (Ea. 100 Ft)	3.00	
	Gas Pumps, Dispensers (Each)	3.00	
	Permanent A/C Unit (5 Tons or Less)	3.00	
	Each Air Handler	1.00	
RESIDENTIAL LOW VOLTAGE INSTALLATIONS			
	Speaker Outlets (Each)	.30	
	Signal or Alarm Outlets (Each)	.30	
	Amplifier	2.00	
	Control Panel	.50	
	TV Master System	.30	
	Telephone or Computer Outlet	.30	
OTHER INSPECTIONS AND FEES: INCLUDES ISSUANCE FEES WHEN APPLICABLE			
	Inspections outside of normal business hours (minimum charge - three hours)	30.00 per hour	
	Reinspection fee assessed under provisions of TABLE 3A of the Uniform Building Code = \$30.00 EACH	30.00 each	
	Inspections for which no fee is specifically indicated (minimum charge - one-half hour)	30.00 per hour	
	Additional plan review required by changes, additions or revisions to approved plans (minimum charge - one-half hour). After work hours - \$30.00 per hour - minimum 1 hour.	30.00 per hour	
	Starter Permit	50.00	
CONTRACT PRICE OR COST OF INSTALLATION			
	Commercial - Burglar Alarms		
	- Music Systems		
	- Data Processing		
	- Communication		
	Conduit Only - Contract Price		
	All Misc. Electric		

Electrical permit fees may be computed the same as building permit fees by using the cost of installation for valuation amount when such work is not included in the above schedule.

RECEIPT

0003
ELEC 16.00
CHEK 16.00
4280A000 09:25

2310-240208/24/88

I hereby certify that I have carefully examined and read the above application; that the same is true and correct; and that the work herein described is to be done in accordance with all the provisions of the applicable Ordinances of the City of Las Vegas, Nevada and the State Laws, whether herein specified or not.

[Signature]
SIGNED HOMEOWNER, CONTRACTOR
[Signature]
BUILDING DEPT. DATE 8-24-88

PERMIT FEE _____
LESS STARTER PERMIT _____
TOTAL FEES 16.00

PERMIT NO. _____
MUST BE MACHINE VALIDATED

Permit Expires 180 Days After Abandonment of Work

Debbie Ingram 9-15-88

CITY OF LAS VEGAS, NEVADA

LOG NO. & AREA _____ DATE _____ CONST. VAL \$ _____

DEPARTMENT OF BUILDING AND SAFETY
PHONE 386-6251 FOR INSPECTIONS, CALL 799-2071

ELECTRICAL PERMIT

ADDRESS OF CONSTRUCTION 7871 DANA Point Ct. OWNER CARY - BLACK

CONTRACTOR LINK'S ELECTRIC STATE LICENSE NO. 022421 CITY LICENSE NO. _____

WAYNE FRANK
(PRINT NAME OF MASTER-ELECTRICIAN) MASTER CARD NO. _____ PHONE 367-2569

PROPOSED CONSTRUCTION: Custom Home USE: _____

ELECTRIC PERMIT NO. 5059

Approval for the work under this permit will be given only after refuse and debris have been removed from job site and public right of way.

UNITS	DESCRIPTION	FEE	TOTAL
PERMIT ISSUANCE			
1	For Issuing Each Permit	10.00	10.00
	Supplemental Fee	4.50	
APPLIANCE CHARGE			
Residential or General Commercial			
158	Receptacle <u>120</u> Switch <u>32</u>	.40	63.20
22	Each Light Fixture, Socket, or Exit Light, Smoke Detector or Exhaust Fan	.30	6.60
9	EACH OUTLET FOR SPECIAL PURPOSE: Dishwasher, Garbage Grinder, Trash Compactor, G.F.I., Clothes Washer, Dryer, Electric Range, Ovens, Water Heater, Space Heater, Blast Coil Heater, (PER K.W.), Mercury Lamp, Quartz Lamp, Sodium Lamp, 20AMP Sign Circuit	.70	6.30
	X-Ray Unit	10.00	
	Area Lighting (First 3,000 Watts)	8.00	
	Each Additional 1,000 Watts	3.00	
MOTORS (1 H.P. AND OVER) TRANSFORMERS, ELEVATORS, WELDERS, GENERATORS, CHILLERS, SIGNS AND A/C UNITS (OVER 5 TONS)			
	First H.P. or Ton For each Unit	3.00	
	First KVA For Each Unit	3.00	
	Each Additional H.P., Ton or KVA up to 50	.50	
	Each Additional H.P., Ton or KVA over 50	.35	
	Temporary power or Pole	6.00	
ELECTRIC SERVICE OR MAIN DISCONNECT			
1	Up to 200 AMP	6.00	
	400 AMP And 600 AMP	12.50	12.50
	Over 600 AMP To 1200 AMP	25.00	
	Over 1200 AMP	50.00	
	Each Additional Meter Socket	.50	
1	Sub Panel, Motor Control Center, Disconnect Switch, Transfer Switch (Each)	3.00	3.00
	Swimming Pool (Residential)	20.00	
	Swimming Pool (Semi-Public)	30.00	
	Spas	8.00	
	Recreational Vehicle Spaces (Each)	3.00	

UNITS	DESCRIPTION	FEE	TOTAL
	Busways-Trolley or Pylon (Ea. 100 Ft.)	3.00	
	Gas Pumps, Dispensers (Each)	3.00	
2	Permanent A/C Unit (5 Tons or Less)	3.00	6.00
2	Each Air Handler	1.00	2.00
RESIDENTIAL LOW VOLTAGE INSTALLATIONS			
	Speaker Outlets (Each)	.30	
	Signal or Alarm Outlets (Each)	.30	
	Amplifiers	2.00	
	Control Panel	.50	
9	TV Master System	.30	2.70
11	Telephone or Computer Outlet	.30	3.30
OTHER INSPECTIONS AND FEES: INCLUDES ISSUANCE FEES WHEN APPLICABLE			
	Inspections outside of normal business hours (minimum charge - three hours)	30.00 per hour	
	Reinspection fee assessed under provisions of TABLE 3-A of the Uniform Building Code = \$30.00 EACH	30.00 each	
	Inspections for which no fee is specifically indicated (minimum charge - one-half hour)	30.00 per hour	
	Additional plan review required by changes, additions or revisions to approved plans (minimum charge - one-half hour). After work hours - \$30.00 per hour - minimum 1 hour.	30.00 per hour	
	Starter Permit	50.00	
CONTRACT PRICE OR COST OF INSTALLATION			
	Commercial - Burglar Alarms		
	- Music Systems		
	- Data Processing		
	- Communication		
	Conduit Only - Contract Price		
	All Misc. Electric		

Electrical permit fees may be computed the same as building permit fees by using the cost of installation for valuation amount when such work is not included in the above schedule.

#2310-2402(9/13/88)

RECEIPT

0004
ELEC 422.30
CHEK 422.30
5059A000 10:39

I hereby certify that I have carefully examined and read the above application; that the same is true and correct, and that the work herein described is to be done in accordance with all the provisions of the applicable Ordinances of the City of Las Vegas, Nevada and the State Laws, whether herein specified or not.

Debbie Ingram
SIGNED: HOME OWNER, CONTRACTOR
Wayne Frank
BUILDING DEPT. DATE 9-13-88

PERMIT FEE 115.30
LESS STARTER PERMIT
TOTAL FEES _____

PERMIT NO. _____
MUST BE MACHINE VALIDATED

Permit Expires 180 Days After Abandonment of Work

Alfred Ingram 11-23-88

red plans CITY OF LAS VEGAS, NEVADA

LOG NO. & AREA R130 DATE 11-7-88 CONST. VAL. \$ 760

DEPARTMENT OF BUILDING AND SAFETY
PHONE 386-6251 FOR INSPECTIONS, CALL 799-2071

AIR CONDITIONING PERMIT

ADDRESS OF CONSTRUCTION 7891 DANA PT. OWNER Gary Black PHONE 876-3337

CONTRACTOR Owner Builder STATE LICENSE NO. CITY LICENSE NO.

LOT(S) BLOCK SUBDIVISION ZONE

PROPOSED CONSTRUCTION: Air Conditioning / Custom Home USE: Residential
AIR COND. PERMIT NO. 7854

Approval for the work under this permit will be given only after refuse and debris have been removed from job site and public right of way.

UNITS	DESCRIPTION	FEE	TOTAL
PERMIT ISSUANCE			
1	For the issuance of each permit.	15.00	15.00
	For issuing each supplemental permit.	4.50	
UNIT FEE SCHEDULE			
	For the installation or relocation of each forced-air or gravity-type furnace or burner, including ducts and vents attached to such appliance, up to and including 100,000 Btu/h.	9.00	
	For the installation or relocation of each forced-air or gravity-type furnace or burner, including ducts and vents attached to such appliance over 100,000 Btu/h.	11.00	
	For the installation or relocation of each floor furnace, including vent.	9.00	
	For the installation or relocation of each suspended heater, recessed wall heater or floor-mounted unit heater.	9.00	
	For the installation, relocation or replacement of each appliance vent installed and not included in an appliance permit.	4.50	
	For the repair of, alteration of, or addition to each heating appliance, refrigeration unit, cooling unit, absorption unit, or each heating, cooling absorption, or evaporative cooling system, including installation of controls regulated by this code.	9.00	
	For the installation or relocation of each boiler or compressor to and including three horsepower, or each absorption system to and including 100,000 Btu/h.	9.00	
	For the installation or relocation of each boiler or compressor over three horsepower to and including 15 horsepower, or each absorption system over 100,000 Btu/h and including 500,000 Btu/h.	16.50	
	For the installation or relocation of each boiler or compressor over 15 horsepower to and including 30 horsepower, or each absorption system over 500,000 Btu/h to and including 1,000,000 Btu/h.	22.50	
	For the installation or relocation of each boiler or compressor over 30 horsepower to and including 50 horsepower, or each absorption system over 1,000,000 Btu/h to and including 1,750,000 Btu/h.	33.50	
	For the installation or relocation of each boiler or refrigeration compressor over 50 horsepower, or each absorption system over 1,750,000 Btu/h.	56.00	

UNITS	DESCRIPTION	FEE	TOTAL
2	For each air-handling unit to and including 10,000 cubic feet per minute, including ducts attached thereto. <i>Note: This fee shall not apply to an air-handling unit which is a portion of a factory-assembled appliance, cooling unit, evaporative cooler or absorption unit for which a permit is required elsewhere in this code.</i>	6.50	13.00
	For each air-handling unit over 10,000 cfm.	11.00	
	For each evaporative cooler other than portable type.	6.50	
4	For each ventilation fan	COMMERCIAL 4.50 RESIDENTIAL 2.35	9.25
	For each ventilation system which is not a portion of any heating or air-conditioning system authorized by a permit.	6.50	
	For the installation of each hood which is served by mechanical exhaust, including the ducts for such hood.	6.50	
	For each appliance or piece of equipment regulated by this code but not classed in other appliance categories, or for which no other fee is listed in this code.	6.50	
OTHER INSPECTIONS AND FEES:			
	Inspections outside of normal business hours (minimum charge — three hours)	25.00 per hour	
	Reinspection fee assessed under provisions of TABLE 3-A of the Uniform Building Code = \$15.00 EACH	15.00 each	
	Inspections for which no fee is specifically indicated (minimum charge — one-half hour)	30.00 per hour	
	Additional plan review required by changes, additions or revisions to approved plans (minimum charge — two hours)	30.00 per hour	
	Mechanical permit fees may be computed the same as building permit fees by using the cost of installation for valuation amount when such work is not included in the above schedule.		
	Gas piping which is directly related and necessary to the repair or replacement of heating, air conditioning, or refrigeration systems not exceeding 500,000 B.T.U.H.	6.00	

I hereby certify that I have carefully examined and read the above application; that the same is true and correct; and that the work herein described is to be done in accordance with all the provisions of the applicable Ordinances of the City of Las Vegas, Nevada and the State Laws, whether herein specified or not.

SIGNED: [Signature] CONTRACTOR MASTER CARD NO.
BY: [Signature] Spec. Cont'r. or Owner
BUILDING DEPT. DATE: 11-14-88

PERMIT FEE
TOTAL FEES: 37.40

2310-2405
11/14/88

RECEIVED
A/C 37.40
CASH 37.40
7856A000 11:49

MUST BE MACHINE VALIDATED

Permit Expires 180 Days After Abandonment of Work.

Abbie Ingham 11-30-88

**BUILDING DEPARTMENT
CITY OF LAS VEGAS**

CORRECTION NOTICE

Job Located at 7891 Dana Point - H+H P/b.

I have this day inspected this structure and these premises and have found the following violations of City and/or State laws governing same:

- ① Provide plans to reflect work done and permit must cover same. U.P.C. 306
- ② Master bath tub + bidet cannot tie-in to closet bend or stub sec. 310-C + Horizontal wet venting not permitted sec. 613 U.P.C.
- ③ Water heater vent doesn't comply with sec. 1312 U.P.C. - no screws penetration into exterior wall.

Comply by 11-21-88

You are hereby notified to correct above violation and call for re-inspection.

Corrections DK-RW - 11/18/88

Date 11-10-88 Robert E. Ward #84
Inspector

23.03 Do not remove this tag!

**BUILDING DEPARTMENT
CITY OF LAS VEGAS**

CORRECTION NOTICE

Job Located at 7891 Dana Point - H+H P/b.

I have this day inspected this structure and these premises and have found the following violations of City and/or State laws governing same:

- ① Provide plans to reflect work done and permit must cover same. U.P.C. 306.
- ② Master bath tub + bidet cannot tie-in to closet bend or stub sec. 310-C + Horizontal wet venting not permitted sec. 613 U.P.C.
- ③ Water heater vent doesn't comply with sec. 1312 U.P.C. - no screws penetration into exterior wall.

Comply by 11-21-88

*You are hereby notified to correct above violation and call for re-inspection.

Corrections Made RW 11/18/88

Date 11-10-88 Robert E. Ward #84
Inspector

23.03 Do not remove this tag!

Debbie Ingraham 2-7-89

CITY OF LAS VEGAS, NEVADA

89-011332

LOG NO. & AREA

DATE

CONST. VAL. \$

1,980

DEPARTMENT OF BUILDING AND SAFETY
PHONE 386-6251

DEVELOPMENT PERMIT AND BUILDING PERMIT
FOR: Fence, Wall, Retaining Wall

ADDRESS OF CONSTRUCTION 78911 DANA POINT CT.

OWNER Black & Black Associates

CONTRACTOR Frank Jovino

STATE LICENSE NO. 020975

CITY LICENSE NO.

LOT(s) 26

BLOCK

SUBDIVISION

Palms Estates

ZONE

R-1E

CONSTRUCTION PLANS SUBMITTED BY OWNER/CONTRACTOR

CONSTRUCTION DESIGN BY CITY DESIGN SHEET

BUILDING PERMIT NO. ENGINEER

Approval for the work under this permit will be given only after refuse and debris have been removed from job site and public right of way.

DESCRIPTION	TOTAL LIN. FT.	TOTAL SQ. FT.
CHAIN LINK OR WIRE MESH		
ORNAMENTAL IRON		
WOOD		
MASONRY	132x6	792
RETAINING		

OTHER INSPECTIONS AND FEES

- Inspections outside of normal business hours = \$30.00 per hour (minimum charge three hours).
- Re-inspection fee during normal business hours assessed under provisions of TABLE 3-A of the Uniform Building Code = \$30.00 each.
- Inspections during normal business hours for which no fee is specifically indicated = \$30.00 per hour (minimum charge one half hour).
- Additional plan review required by changes, additions or revisions at approved plans = \$30.00 per hour (minimum charge two hours).

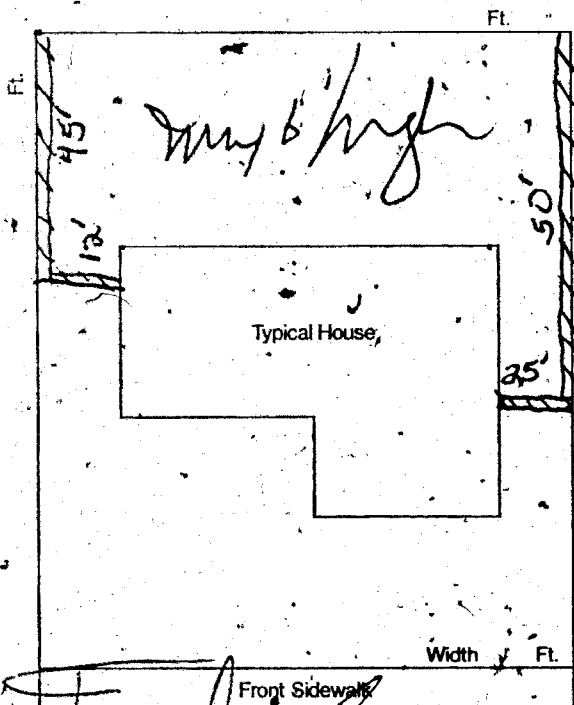

CONDITIONS OF THE PERMIT:

- Any type of retaining wall must be engineered by a Civil or Structural Engineer.
- If a home owner takes out the Building Permit and if the owner sublets the work to a Contractor, then the Contractor must take out the permit and pay for it.
- No fence or wall can be built on City property or rights-of-way, but this is not intended to preclude construction within utility easements if utilities will not be damaged or made inaccessible.
- The fence or wall shall not enclose any water meter, light standard, or fire alarm box and shall not come closer than 24" from the nearest fire hydrant outlet.
- Department Inspectors must approve footings before concrete is poured and block wall reinforcing before grouting is done.
- Maximum height of any wall or fence is 6', side and rear yards; 4' maximum in front yard with the vertical surface above the height of 2' - 50% open.
- I must not obstruct required onsite parking space (2 spaces for each dwelling unit) by the erection of this fence or wall.
- By the signing of this application I herewith agree to the requirements outlined above.

SIGNED Frank Jovino CONTRACTOR - AGENT - OWNER

PLANNING DEPT. DATE 1-17-89

I hereby certify that I have reviewed this application and the proposed plans and have found that the proposed development meets the requirements of the City of Las Vegas Flood Hazard Reduction Ordinance for the issuance of this Development Permit.

Roger B. Smith 1-17-89
LAND DEVELOPMENT AND FLOOD CONTROL ENGINEER DATE

Ed Schwan 1-17-89
BUILDING DEPT. DATE

01/17/89

RECEIPT

0008

WALL 39.00

CASH 39.00

0286A000 14:30

PLAN REVIEW FEE

PERMIT FEE 39.00
2310-2401

TOTAL FEES