

5000 Apawana

L12 B1k. 12 Sub. Golfridge Ridge Terrace #3 Zone R-1

W. Hestwood June 3, 1980

CITY OF LAS VEGAS, NEVADA

LOG NO. & AREA _____ CONST. VAL. \$ 2000

DEPARTMENT OF PUBLIC SERVICES
DIVISION OF BUILDING AND SAFETY

APPLICATION & BUILDING PERMIT - for:
Dwelling, Dwelling, Misc. Residential Const.

ADDRESS OF CONSTRUCTION: 5000 Apawans OWNER: Cynthia Baizer

LOT(s) 12 BLOCK 12 SUBDIVISION Hilfridge Ridge

Existing structure on lot: Dwelling Accessory Bldgs. Vacant Lot Other

PROPOSED CONSTRUCTION: fire repair USE: _____

MATERIALS OF CONSTRUCTION: Wood Frame Concrete Block Reinforced Concrete Steel Frame

SQUARE FEET OF FLOOR AREAS: 1st _____ 2nd _____ 3rd _____ Other _____ TOTAL SQ. FT. _____

FIRE ZONE: _____ Occupancy Group _____ CONST. TYPE: _____

ARCHITECT: _____ ENGINEER: _____ NO. of UNITS _____ NO. of STORIES _____

Plans Submitted: Yes No Calculations Submitted: Yes No Sewer Fee Req'd: Yes No

CONTRACTOR: Lee Mtn Enterprises, Inc. STATE LICENSE # 16997 CITY LICENSE # C11-11872

ADD'L. PERMITS REQ'D.: Air Cond. Elec. Plumbing Signs Paving Fence Public Walks Curb-gutters
Incinerators Fire Sprinkling System

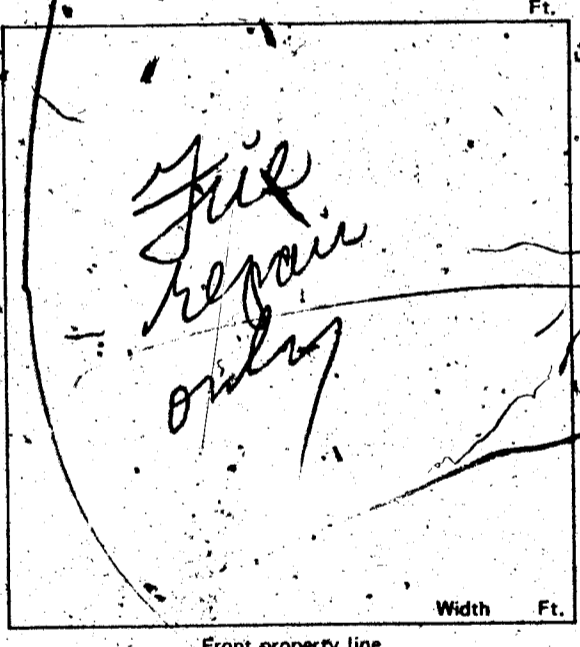

CONDITIONS OF THE PERMIT:

- I agree to call the City Building Department for inspections before concrete is poured, before rough wiring, electrical, plumbing, framing is covered. Also for Air conditioning, drywall and sheathing inspection.
- I agree that when the job is completed that I will call for final inspection before occupancy.
- I agree to perform all construction in accordance with City Ordinances and Building Codes.
- The Contractor's signature below denotes authority from the owner to sign in his behalf and that the owner is aware of all requirements of this application and permit. Separate permits must be taken out for work outlined above this agreement.
- I have read and understand the contents of this application and permit; I hereby state that the information I have supplied on this application is true and correct.

Approval for the work under this permit will be given only after refuse and debris have been removed from job site and public right of way.

SIGNED: Thomas Lewis Contractor
BY: _____ Agent or Owner

PLANNING DEPT: J. Brown Date: 5/27/80

PUBLIC WORKS DEPT: _____ Date: _____

BUILDING DIVISION: W.P.S. Date: 7/27/80

PERMIT NO. 2737 PERMIT FEE \$ 13175

1721-2401

RECEIPT

CITY OF LAS VEGAS
DIVISION OF BUILDING AND SAFETY

MUST BE MACHINE VALIDATED

B. Batewood June 17, 1980

CITY OF LAS VEGAS, NEVADA

DEPARTMENT OF PUBLIC SERVICES — ELECTRICAL APPLICATION & PERMIT
DIVISION OF BUILDING AND SAFETY

ADDRESS OF CONSTRUCTION: 5000 Appawana OWNER'S NAME: Lone Mountain Construction

CIRCLE: Addition; Remodel; New Bldg. TYPE OF BLDG.: SFD APT. COMM. PUBLIC

CONTRACTOR'S NAME: Centerline Electric STATE LICENSE # 11728B CITY LICENSE # C-11-189

UNITS	DESCRIPTION	FEE	TOTAL
50	Receptacles <u>20</u> Outlets <u>20</u> Switches <u>10</u>	.30	15.00
	Wall or Ceiling Space Heaters	.50	
	Blast Coil Heaters (per kilowatt)	.35	
1	Garbage Grinder Outlet	.50	.50
	Trash Compactor	.35	
1	Dishwasher Outlet	.50	.50
1	Clothes Dryer Outlet	.50	.50
1	Automatic Clothes Washer Outlet	.50	.50
1	Electric Range	.50	.50
1	Electric Water Heater	.50	.50
	Each Fixture or Socket	.15	
	Each Mercury Arc Lamp and Equipment (sodium)	.50	
	Each Special Purpose Outlet	.50	
	Each X-ray Unit and its Appurtenances	7.50	
	Area Lighting — First 3000 Watts	6.00	
	For Each Additional 1000 Watts	2.25	
	Total Horsepower Each Motor — Generator, Transformer, Welder		
	First Horsepower or KVA	2.50	
	For Each Additional Horsepower up to 50	.40	
	For Each Horsepower over 50	.15	
	Temporary Power and Lights — Temporary Pole	5.00	
1	Electric Service, Including First Meter Socket	4.50	4.50
	For Each Additional Meter Socket	.40	
	Services over 200 to 600 Amperes	6.25	
	600 to 1200 Amperes	12.50	
	over 1200 Amperes	25.00	
	Sub Panel	1.50	
1	Permanently Connected Air Conditioning Service (Heating/Cooling)	2.25	2.25
	Speaker Outlets	.20	
	Signal or Alarm Outlets	.25	
	Amplifiers	1.25	
	Control Panels	.35	
	T.V. Outlets — Master System Only	.30	
	Swimming Pool (residential)	10.00	
	Swimming Pool (commercial)	15.00	
	Spas	4.00	
	Recreational Vehicles (per space)	1.50	
	Busways — for Trolley and Plug-in Type Busways, Each 100 Feet or Fraction Thereof	1.50	
	Fee for issuing Each Permit	7.00	7.00

Other inspections and fees: 1. Inspections outside of normal business hours = \$7.50 per hour (minimum charge two hours). 2. Re-inspection fee assessed under provisions of Section 305(h) of the Uniform Building Code = \$7.50 per hour. 3. Inspections for which no fee is specifically indicated = \$7.50 per hour (minimum charge one half hour). 4. Additional plan review required by changes, additions or revisions to approved plans = \$7.50 per hour (minimum charge one half hour). Approval for the work under this permit will be given only after release and debris have been removed from job site and public right of way.

I hereby certify that I have carefully examined and read the above application; that the same is true and correct; and that the work herein described is to be done in accordance with all the provisions of the applicable Ordinances of the City of Las Vegas, Nevada and the State Laws, whether herein specified or not.

SIGNED: J. Black Master (Electrician) (Technician) (Owner) Pres. Date: 6/16/80
BUILDING DIVISION: T. Bau Date: 6/16/80
PERMIT NO. 3269 PERMIT FEE \$ 31.75

DATE RECEIVED
CHEK # 31.75
3269 SRV 01/01
CITY - LAS VEGAS
BLDG. & SAFETY
06/16/80

MUST BE MACHINE VALIDATED

#1721-2402 (REV. 3/80)

Theresa Kyoikes 9-23-80

CITY OF LAS VEGAS, NEVADA

LOG NO. & AREA

CONST. VAL. 1080

DEPARTMENT OF PUBLIC SERVICES
DIVISION OF BUILDING & SAFETY

APPLICATION & BUILDING PERMIT - for:
Fence, Wall, Retaining Wall.

ADDRESS OF CONSTRUCTION: 3000 ALABAMA WAY

OWNER: CYNTHIA BARBER

LOT(S) 12 BLOCK 12 SUBDIVISION Colbridge Terrace #5

ZONE

Materials of Construction: Block Concrete Wire Wood Other Yes No

ARCHITECT: ENGINEER: PLANS:
CALCS:

CONTRACTOR: 8 Owner STATE LICENSE # CITY LICENSE #

TOTAL SQUARE FEET: 432 TOTAL LINEAR FEET: 122

Remarks:

CONDITIONS OF THE PERMIT:

- Any type of retaining wall must be engineered by a Civil or Structural Engineer.
- If a home owner takes out the Building Permit and if the owner sublets the work to a Contractor, then the Contractor must take out the permit and pay for it.
- No fence or wall can be built on City property or rights-of-way, but this is not intended to preclude construction within utility easements if utilities will not be damaged or made inaccessible.
- The fence or wall shall not enclose any water meter, light standard, or fire alarm box and shall not come closer than 24" from the nearest fire hydrant outlet.
- Department inspectors must approve footings before concrete is poured and block wall reinforcing before grouting is done.
- Maximum height of any wall or fence is 6' side and rear yards; 4' maximum in front yard with the vertical surface above the height of 2' - 50% open.
- Must not obstruct required onsite parking space (2 spaces for each dwelling unit) by the erection of this fence or wall.
- By the signing of this application herewith agree to the requirements outlined above.

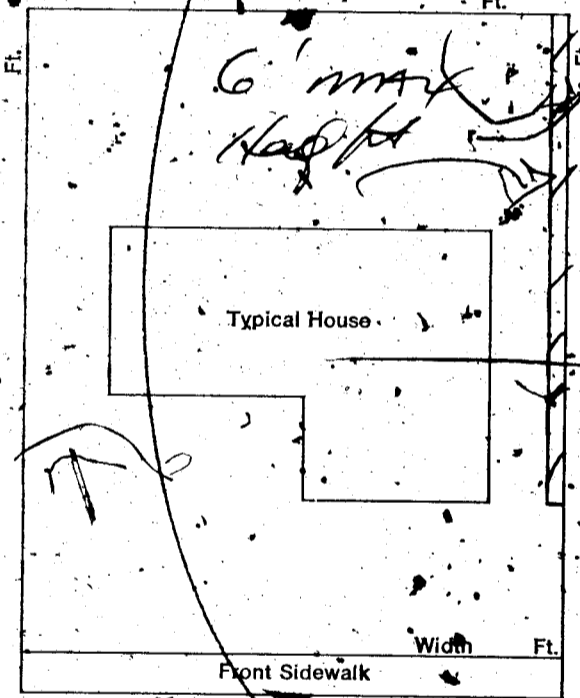

SIGNED: CYNTHIA BARBER DATE: 9/23/80
CONTRACTOR AGENT OWNER

PLANNING DEPT: [Signature] Date: 9/23/80

PUBLIC WORKS DEPT: [Signature] Date: 9/23/80

BUILDING DIVISION: [Signature] Date: 9/23/80

PERMIT NO: 5330-1 PERMIT FEE \$ 2395

RECEIPT

MUST BE MACHINE VALIDATED

Theresa Kuyat 11-12-80

4

DEPT. of BLDG. & SAFETY - CITY of LAS VEGAS, NEVADA

OWNER: MIRANTI INVEST CO. ADDRESS: 5000 APAWANA DATE: 1-20-61

GEN. CONT: MIRANTI CONST. CO. TYPE OF STRUCTURE: DWELLING

PERMIT NO. 2840 LEGAL DESCRIPTION: Lot 12, Blk. 12, Golfridge #5

LOCATION & FLOOR ELEVATION	PLUMBING CONT. <u>General</u>	TEMP. POLE CONT.
FOOTINGS <u>2-1-61</u>	PERMIT NO. <u>1999</u> DATE <u>2-17-61</u>	PERMIT NO. _____ DATE _____
FOUND & PIERS <u>2-7-61</u>	HEAT & VENT. CONT. <u>General</u>	INSPECTION _____ DATE _____
WALL STEEL <u>3-17-61</u>	PERMIT NO. <u>151</u> DATE <u>2-20-61</u>	ELECTRICAL CONT. <u>Nevada</u>
BOND BEAM STEEL	SEWER CONT. <u>General</u>	PERMIT NO. <u>1884</u> DATE <u>1-16-61</u>
FRAMING & ROOF SHEATHING <u>2-20-61</u>	PERMIT NO. <u>1997</u> DATE <u>2-17-61</u>	OUTLETS <u>54</u>
STEEL FABRICATION	ROUGH SOIL <u>General</u> <u>4-12-61</u>	MOTORS _____ H.P. _____
CONNECTIONS & PAINTING	ROUGH WATER <u>General</u> <u>4-12-61</u>	SLAB _____
INTERIOR _____ EXTERIOR _____	SEWER OR SEPTIC TANK <u>General</u> <u>3-20-61</u>	ROUGH <u>General</u> <u>3-24-61</u>
LATHING	TOP-OUT <u>General</u> <u>5-12-61</u>	FINAL ROUGH _____
PLASTER	ROUGH GAS <u>General</u> <u>5-12-61</u>	FIXTURE CONT. <u>General</u>
SCRATCH	ROUGH DUCT <u>Moore</u> <u>3-20-61</u>	PERMIT NO. <u>1987</u> DATE <u>1-16-61</u>
BROWN	FINAL PLUMBING <u>General</u> <u>5-12-61</u>	FIXTURES <u>13</u>
FINAL BLDG. <u>General</u> <u>5-24-61</u>	FINAL HEATING <u>General</u> <u>5-12-61</u>	FINAL FIXTURE _____
GRADING & DRAINAGE	FINAL GAS <u>General</u> <u>5-12-61</u>	APPROVED FOR METER <u>General</u> <u>5-12-61</u>
ON-SITE PARKING _____ SPACES _____		
ENG. APPROVAL OF OFF-SITE IMPROVEMENTS		

APPROVED FOR OCCUPANCY: General 5-24-61 INSPECTOR _____ DATE _____

* PLEASE NOTE REMARKS ON REVERSE SIDE
 5000 APAWANA - DWELLING - 1-20-61 LOG: # T-4 Area: # 3 23.04

DEPT. of BLDG. & SAFETY - CITY of LAS VEGAS, NEVADA

OWNER: DAVE YOUNG ADDRESS: 5000 APAWANA DATE: 4-2-62

GEN. CONT: W. J. CHESTER TYPE OF STRUCTURE: WOOD FENCE

PERMIT NO. 8832 LEGAL DESCRIPTION: _____

BUILDING	MECHANICAL	ELECTRICAL
LOCATION	PLUMBING CONT.	TEMP. POLE CONT.
FIREPLACE FTG.	PERMIT NO. _____ DATE _____	PERMIT NO. _____ DATE _____
FOOTINGS	HEAT & VENT. AC CONT.	INSPECTION _____ DATE _____
FOUNDATION WALL	PERMIT NO. _____ DATE _____	ELECTRICAL CONT.
STEM WALL	SEWER CONT.	PERMIT NO. _____ DATE _____
FLOOR FRAMING	PERMIT NO. _____ DATE _____	FIXTURES CONT.
SLAB	ROUGH SOIL	PERMIT NO. _____ DATE _____
CHIMNEY STEEL (FIREPLACE)	ROUGH WATER	SLAB _____
WALL STEEL	TOP-OUT	ROUGH _____
COLUMN STEEL	ROUGH GAS	FINAL ROUGH _____
BEAM STEEL	AC ROUGH DUCT	FINAL FIXTURE _____
STEEL FABRICATION	REF. ROUGH PIPING	TEMPORARY SERVICE _____
FRAMING	FINAL PLUMBING	MISCELLANEOUS
ROOF SHEATHING	FINAL GAS	URBAN REDEVELOPMENT APPROVAL
INTERIOR _____ EXTERIOR _____	FINAL AIR COND.	<input type="checkbox"/>
WALL	FINAL REFRIG.	GRADING & DRAINAGE
LATHING	FINAL SEWER	ON-SITE PARKING SPACES _____ APP. _____
BACKING (SIDING)	FINAL SEPTIC TANK	ENG. APPROVAL OF
PLASTER		OFF-SITE IMPROVEMENTS
SCRATCH		
BROWN		
FINAL BLDG. _____ DATE _____		

APPROVED FOR OCCUPANCY: General 4-2-62 INSPECTOR _____ DATE _____

APPROVED FOR METER _____ DATE _____

PLEASE NOTE REMARKS ON REVERSE SIDE LOG: # AREA: # 23.04

5000 APAWANA

Theresa KYRIAKOS 2-2-81

OWNER <i>Cynthia Barger</i> ADDRESS <i>5000 Apawana</i>	
DATE <i>5-27-80</i>	GEN. CONT. <i>Lone Mtn Enters, Inc</i>
TYPE OF STRUCTURE <i>Fire Repair</i> PERMIT NO. <i>2737</i>	
LEGAL DESCRIPTION <i>L-12 B-12 Golfridge ridge terrace #5</i>	
APPROVED FOR OCCUPANCY & METER	
BUILDING	MECHANICAL
Investigation	Plumbing Cont.
Location & Footing	Permit No. Date
Concrete Slab, Floor	Heat & Vent. A/C Cont.
Hearth Footing	Permit No. Date
Chimney Steel	Sewer Cont.
Vert. Steel Reinf.	Permit No. Date
Horiz. Steel Reinf.	Rough Soil
Framing <i>FC 6-23-80</i>	Rough Water
Ext. Lath <i>FC 6-23-80</i>	Top Out
Ext. Brown <i>FC 6-23-80</i>	Rough Gas
Drywall <i>FC 6-24-80</i>	A/C Rough Duct
Final Building <i>FC 10-11-80</i>	Final Plumbing
Appr. for Occu.	Final Gas
ELECTRICAL	Final Air Cond.
Temp. Pole Cont.	Final Sewer
Permit No. Date	REMARKS
Inspection Date	
Electrical Cont. <i>C. G. ...</i>	
Permit No. <i>3067</i> Date <i>6-16-80</i>	
Rough <i>Mark ...</i>	PLEASE NOTE ADDITIONAL REMARKS ON REVERSE SIDE.
Final Rough	DIV. OF BLDG. & SAFETY CITY OF LAS VEGAS REV. 10-78
Final Electrical <i>RP 7-21-80</i>	
Temporary Service <i>Roof sheathing FC 6-11-80 insulation FC 6-24-80</i>	

FENCE & RETAINING WALLS		
OWNER <i>Cynthia Barger</i>	DATE <i>9/22/80</i>	
ADDRESS <i>5000 Apawana Way</i>		
CONTRACTOR <i>Owner</i>	PERMIT NO. <i>5330-1</i>	FINAL INSPECTION <i>Blk wall</i>
LOT <i>17</i>	BLOCK <i>12 Golfridge Terrace #5</i>	SUBDIVISION
LOG #	AREA	
FENCES (wire, wood, block, & retaining walls)		
1	Location	
2	Footing	<i>FC 9-23-80</i>
3	Wall Steel	<i>good FC 9-26-80</i>
	1st	2nd
4	Bond Beam	
	1st	2nd
5	Final	<i>FC 9-30-80</i>
Specify Type Of Fence		
78-2-11	DIV. OF BLDG. & SAFETY CITY OF LAS VEGAS REV. 10-78	