

2005 BONITA

1968  
CITY OF LAS VEGAS, NEVADA

LOG NO. & AREA \_\_\_\_\_

CONST. VAL: \$ 250.00

DEPARTMENT OF BUILDING & SAFETY

APPLICATION & BUILDING PERMIT — for:

Dwellings, Duplexes, Misc. Residential Const.

ADDRESS OF CONSTRUCTION: 2005 Bonita  
2005 Bonita

OWNER: Jordan Realty

LOT(S) \_\_\_\_\_ BLOCK 1 SUBDIVISION \_\_\_\_\_ ZONE: \_\_\_\_\_

Existing structure on lot: Dwelling  Accessory bldgs.  Vacant lot  Other

PROPOSED CONSTRUCTION: Roofing Recover USE: \_\_\_\_\_

MATERIALS OF CONSTRUCTION: Wood Frame  Concrete Block  Reinforced Concrete  Steel Frame

SQUARE FEET OF FLOOR AREAS: 1st \_\_\_\_\_ 2nd \_\_\_\_\_ 3rd \_\_\_\_\_ Other \_\_\_\_\_ TOTAL SQ. FT. \_\_\_\_\_

FIRE ZONE: 1 2 3 \_\_\_\_\_ Occupancy Group A B C D E F G H I J-1-2-3-4-5 CONST. TYPE: I II III IV V

ARCHITECT: \_\_\_\_\_ ENGINEER: \_\_\_\_\_ NO. of UNITS \_\_\_\_\_ NO. of STORIES \_\_\_\_\_

Plans Submitted: Yes  No  Calculations Submitted Yes  No  Sewer Fee Req'd. Yes  No

CONTRACTOR: Elliott Roofing Co. STATE LICENSE # 5473 CITY LICENSE # \_\_\_\_\_

ADD'L. PERMITS REQ'D: Air Cond.  Elec.  Plumbing  Signs  Paving  Fence  Public Walks  Curb-gutters   
Incinerators  Fire Sprinkling System

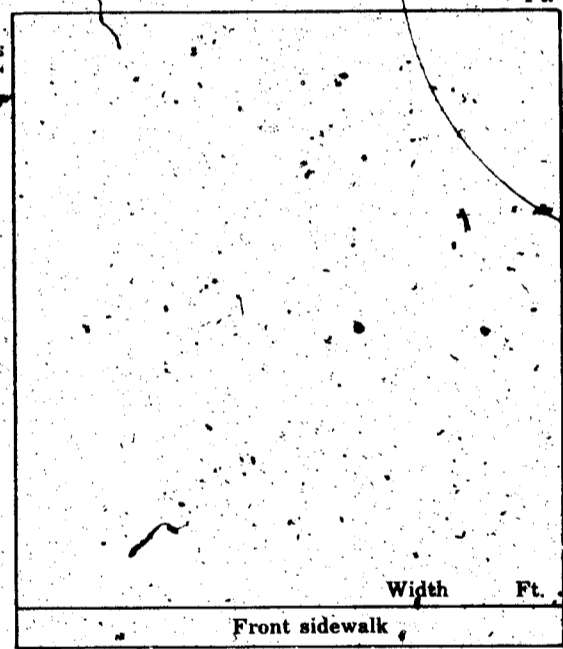

CONDITIONS OF THE PERMIT:

1. I agree to call the City Building Department for inspections before concrete is poured, before rough wiring, electrical, plumbing, framing is covered. Also for Air conditioning, sheet-rock and sheathing inspection.
2. I agree that when the job is completed that I will call for final inspection before occupancy.
3. I agree to perform all construction in accordance with City Ordinances and Building Codes.
4. The Contractor's signature below denotes authority from the owner to sign in his behalf and that the owner is aware of all requirements of this application and permit. Separate permits must be taken out for work outlined above this agreement.
5. I have read and understand the contents of this application and permit; I hereby state that the information I have supplied on this application is true and correct.

SIGNED: Elliott Roofing Co. Contractor

BY: Alan Benjamin Agent or Owner

CLARK COUNTY HEALTH DEPT. Date \_\_\_\_\_

LAS VEGAS FIRE DEPARTMENT Date \_\_\_\_\_

PLANNING DEPT: \_\_\_\_\_ Date: \_\_\_\_\_

ENGINEERING DEPT: \_\_\_\_\_ Date: \_\_\_\_\_

BUILDING DEPT: Janet Meyer Date: 7/24/68

#1285 PERMIT NO: 43713 PERMIT FEE \$ 4.00

RECEIPT

JMM \$004.00 - 8

CITY OF LAS VEGAS  
DEPT. OF BUILDING & SAFETY

MUST BE MACHINE VALIDATED  
24 JUL 68

*Boyle Jackson*

DEPT. of BLDG. & SAFETY - CITY of LAS VEGAS, NEVADA  
OWNER Jordon Realty ADDRESS 2005 Bonita DATE 7/24/68  
GEN. CONT. Elliott's Roofing Co.  
PERMIT NO. 43713 LEGAL DESCRIPTION \_\_\_\_\_ TYPE OF STRUCTURE Reroof

BUILDING		MECHANICAL		ELECTRICAL	
LOCATION _____		PLUMBING CONT. _____		TEMP. POLE CONT. _____	
FIREPLACE FTs. _____		PERMIT NO. _____ DATE _____		PERMIT NO. _____ DATE _____	
FOOTINGS _____		HEAT & VENT. AC CONT. _____		INSPECTION _____ DATE _____	
FOUNDATION WALL _____		PERMIT NO. _____ DATE _____		ELECTRICAL CONT. _____	
FLOOR FRAMING _____		SEWER CONT. _____		PERMIT NO. _____ DATE _____	
SLAB _____		PERMIT NO. _____ DATE _____		FIXTURES, CONT. _____	
CHIMNEY STEEL (FIREPLACE) _____		ROUGH SOIL _____		PERMIT NO. _____ DATE _____	
WALL STEEL _____		ROUGH WATER _____		SLAB _____	
COLUMN STEEL _____		TOP-OUT _____		ROUGH _____	
BEAM STEEL _____		ROUGH GAS _____		FINAL ROUGH _____	
FRAMING _____		AC ROUGH DUCT _____		FINAL FIXTURE _____	
ROOF SHEATHING _____		REF. ROUGH PIPING _____		FINAL ELECTRICAL _____	
DRYWALL _____	INTERIOR _____	FINAL PLUMBING _____		TEMPORARY SERVICE _____	
LATHING _____	EXTERIOR _____	FINAL GAS _____			
BACKING (SIDING) _____		FINAL AIR COND. _____			
PLASTER SCRATCH _____		FINAL REFRIG. _____			
PLASTER BROWN _____		FINAL SEWER _____			
URBAN REDEVELOPMENT APPROVAL _____		FINAL SEPTIC TANK _____			
FINAL BLDG _____	DATE _____				

APPROVED FOR OCCUPANCY & METER Boyle INSPECTOR 8-7-68 DATE \_\_\_\_\_  
PLEASE NOTE REMARKS ON REVERSE SIDE 2005 Bonita LOG # \_\_\_\_\_ AREA # \_\_\_\_\_ 23 04

JAKIE B. 2-25-86

**CITY OF LAS VEGAS, NEVADA**

LOG NO. & AREA \_\_\_\_\_ DATE \_\_\_\_\_ CONST. VAL. \$ \_\_\_\_\_

DEPARTMENT OF BUILDING AND SAFETY  
PHONE 386-6251

**AIR CONDITIONING PERMIT**

ADDRESS OF CONSTRUCTION 2005 Bonita Avenue OWNER Cindy Woodruff PHONE 457-2537

CONTRACTOR G & H Factory Air Cond., Inc. STATE LICENSE NO. 11264 CITY LICENSE NO. 02350

LOT(s) \_\_\_\_\_ BLOCK \_\_\_\_\_ SUBDIVISION \_\_\_\_\_ ZONE \_\_\_\_\_

PROPOSED CONSTRUCTION replace air conditioning unit  
AIR COND. 4882 ~~4882~~ - 4882-11  
PERMIT NO. \_\_\_\_\_

USE: \_\_\_\_\_

Approval for the work under this permit will be given only after refuse and debris have been removed from job site and public right of way

UNITS	DESCRIPTION	FEE	TOTAL
<b>PERMIT ISSUANCE</b>			
1	For the issuance of each permit	15.00	15.00
	For issuing each supplemental permit	4.50	
<b>UNIT FEE SCHEDULE</b>			
	For the installation or relocation of each forced-air or gravity-type furnace or burner, including ducts and vents attached to such appliance, up to and including 100,000 Btu/h.	9.00	
	For the installation or relocation of each forced-air or gravity-type furnace or burner, including ducts and vents attached to such appliance over 100,000 Btu/h.	11.00	
	For the installation or relocation of each floor furnace, including vent.	9.00	
	For the installation or relocation of each suspended heater, recessed wall heater or floor-mounted unit heater.	9.00	
	For the installation, relocation or replacement of each appliance vent installed and not included in an appliance permit.	4.50	
	For the repair of, alteration of, or addition to each heating appliance, refrigeration unit, cooling unit, absorption unit, or each heating, cooling, absorption, or evaporative cooling system, including installation of controls regulated by this code.	9.00	
	For the installation or relocation of each boiler or compressor to and including three horsepower, or each absorption system to and including 100,000 Btu/h.	9.00	
1	For the installation or relocation of each boiler or compressor over three horsepower to and including 15 horsepower, or each absorption system over 100,000 Btu/h and including 500,000 Btu/h.	16.50	16.50
	For the installation or relocation of each boiler or compressor over 15 horsepower to and including 30 horsepower, or each absorption system over 500,000 Btu/h to and including 1,000,000 Btu/h.	22.50	
	For the installation or relocation of each boiler or compressor over 30 horsepower to and including 50 horsepower, or for each absorption system over 1,000,000 Btu/h to and including 1,750,000 Btu/h.	33.50	
	For the installation or relocation of each boiler or refrigeration compressor over 50 horsepower, or each absorption system over 1,750,000 Btu/h.	56.00	

UNITS	DESCRIPTION	FEE	TOTAL
	For each air-handling unit to and including 10,000 cubic feet per minute, including ducts attached thereto. <i>Note: This fee shall not apply to an air-handling unit which is a portion of a factory-assembled appliance, cooling unit, evaporative cooler or absorption unit for which a permit is required elsewhere in this code.</i>	6.50	
	For each air-handling unit over 10,000 cfm	11.00	
	For each evaporative cooler other than portable type	6.50	
	For each ventilation fan	4.50	
		RESIDENTIAL 2.35	
	For each ventilation system which is not a portion of any heating or air-conditioning system authorized by a permit	6.50	
	For the installation of each hood which is served by mechanical exhaust, including the ducts for such hood.	6.50	
	For each appliance or piece of equipment regulated by this code but not classed in other appliance categories, or for which no other fee is listed in this code.	6.50	
<b>OTHER INSPECTIONS AND FEES:</b>			
	Inspections outside of normal business hours (minimum charge — three hours)	25.00 per hour	
	Reinspection fee assessed under provisions of TABLE 3-A of the Uniform Building Code = \$15.00 each	15.00 each	
	Inspections for which no fee is specifically indicated (minimum charge — one-half hour)	30.00 per hour	
	Additional plan review required by changes, additions or revisions to approved plans (minimum charge — two hours)	30.00 per hour	
	Mechanical permit fees may be computed the same as building permit fees by using the cost of installation for valuation amount when such work is not included in the above schedule.		

I hereby certify that I have carefully examined and read the above application; that the same is true and correct, and that the work herein described is to be done in accordance with all the provisions of the applicable Ordinances of the City of Las Vegas, Nevada and the State Laws, whether herein specified or not.

SIGNED [Signature] CONTRACTOR MASTER CARD NO. \_\_\_\_\_  
BY [Signature] Spec. Contr. or Owner  
BUILDING DEPT. DATE 2/21/86

PERMIT FEE \$31.50  
TOTAL FEES \_\_\_\_\_

2310-2405

RECEIPT  
\*\*0004\*\*  
A/C 318.00  
CHEK 318.00  
4848A000 12:11  
02/21/86  
\*\*0004\*\*  
\*\*0004\*\*  
A/C -318.00  
CHEK 318.00  
4853A000 12:15  
02/21/86  
A/C -318.00  
CHNG 318.00  
4853A000 12:22

Permit Expires 180 Days After Abandonment of Work

MUST BE MACHINE VALIDATED

CONST. VAL. \$ \_\_\_\_\_

### CONDITIONING PERMIT

PHONE: 457-2537

CITY LICENSE NO. 02350

ZONE: \_\_\_\_\_

USE: \_\_\_\_\_

Under this permit will be given only after refuse removed from job site and public right of way

DESCRIPTION	FEE	TOTAL
Permit to and including 10,000 cfm including ducts attached		
Apply to an air-handling unit factory-assembled appliance, cooler or absorption unit required elsewhere in this	6.50	
Permit over 10,000 cfm	11.00	
Chiller other than portable	6.50	
	COMMERCIAL	4.50
	RESIDENTIAL	2.35
Permit for system which is not a portion of conditioning system authorized	6.50	
Permit for hood which is served by ducts including the ducts for such	6.50	
Permit for piece of equipment regulated, installed in other appliance, no other fee is listed in this	6.50	

CHARGES AND FEES:		
Normal business hours (per hour)	25.00	
Permit under provisions of Building Code = \$15.00 each	15.00	
Permit fee is specifically one-half hour	30.00	
Permit fee by changes, additions or minimum charge — two hours	30.00	
Permit fee to be computed the same as the cost of installation for work is not included in the above		

### RECEIPT

\*\*0004\*\*  
 A/C 318.00  
 CHEK 318.00  
 4848A000 12:11

21/86

\*\*0004\*\*  
 \*\*8804\*\*  
 A/C -318.00  
 CHEK 318.00  
 4853A000 12:15  
 ADJ.

21/86

A/C -318.00  
 CHNG 318.00  
 4853A000 12:22

21/86

MUST BE MACHINE VALIDATED

Debbie Ingraham 10-17-86

Debbie Ingraham 10-14-86

**ELEC. ONLY PLBG. ONLY, A.C. ONLY**

OWNER: *Debbie Ingraham* DATE: *10-25-86*  
 ADDRESS: *411 E. Bonanza*  
 CONTRACTOR: *[Signature]* PERMIT NO.: *[Blank]* FINAL INSPECTION: *[Blank]*  
 LOT: *[Blank]* BLOCK: *[Blank]* SUBDIVISION: *[Blank]*  
 LOG NO.: *[Blank]* AREA: *[Blank]*

ELECTRIC ONLY		PLUMBING ONLY	
Contractor	<i>H. H. [Signature]</i>	Contractor	
Permit No.	<i>6008-7</i>	Permit No.	
Rough Elec.		Rough Soil	
Final Rough		Rough Water	
Final Elec.		Top Out	
Temp. Service		Rough Gas	
<b>HEAT &amp; VENT. A/C ONLY</b>		<b>HEAT &amp; VENT. A/C ONLY</b>	
Contractor		Contractor	
Permit No.		Permit No.	
A/C Rough Duct		A/C Rough Duct	
Rough Gas		Rough Gas	
Final A/C		Final A/C	
Final Gas		Final Gas	

79-3.15 (R11-81) DEPT. OF BLDG. & SAFETY  
CITY OF LAS VEGAS

**ELEC. ONLY PLBG. ONLY, A.C. ONLY**

OWNER: *Woodruff* DATE: *10-14-86*  
 ADDRESS: *2005 Bonita*  
 CONTRACTOR: *[Signature]* PERMIT NO.: *[Blank]* FINAL INSPECTION: *[Blank]*  
 LOT: *[Blank]* BLOCK: *[Blank]* SUBDIVISION: *[Blank]*  
 LOG NO.: *[Blank]* AREA: *[Blank]*

ELECTRIC ONLY		PLUMBING ONLY	
Contractor		Contractor	
Permit No.		Permit No.	
Rough Elec.		Rough Soil	
Final Rough		Rough Water	
Final Elec.		Top Out	
Temp. Service		Rough Gas	
<b>HEAT &amp; VENT. A/C ONLY</b>		<b>HEAT &amp; VENT. A/C ONLY</b>	
Contractor	<i>C. H. [Signature]</i>	Contractor	
Permit No.	<i>4882-11</i>	Permit No.	
A/C Rough Duct		A/C Rough Duct	
Rough Gas		Rough Gas	
Final A/C		Final A/C	
Final Gas		Final Gas	

79-3.15 (R11-81) DEPT. OF BLDG. & SAFETY  
CITY OF LAS VEGAS

Debbie Ingraham 10-17-86

Debbie Ingraham 10-14-86

**ELEC. ONLY PLBG. ONLY, A.C. ONLY**

OWNER: *Woodruff* DATE: *10-14-86*  
 ADDRESS: *2005 Bonita*  
 CONTRACTOR: *[Signature]* PERMIT NO.: *[Blank]* FINAL INSPECTION: *[Blank]*  
 LOT: *[Blank]* BLOCK: *[Blank]* SUBDIVISION: *[Blank]*  
 LOG NO.: *[Blank]* AREA: *[Blank]*

ELECTRIC ONLY		PLUMBING ONLY	
Contractor		Contractor	
Permit No.		Permit No.	
Rough Elec.		Rough Soil	
Final Rough		Rough Water	
Final Elec.		Top Out	
Temp. Service		Rough Gas	
<b>HEAT &amp; VENT. A/C ONLY</b>		<b>HEAT &amp; VENT. A/C ONLY</b>	
Contractor	<i>C. H. [Signature]</i>	Contractor	
Permit No.	<i>4882-11</i>	Permit No.	
A/C Rough Duct		A/C Rough Duct	
Rough Gas		Rough Gas	
Final A/C		Final A/C	
Final Gas		Final Gas	

79-3.15 (R11-81) DEPT. OF BLDG. & SAFETY  
CITY OF LAS VEGAS

*Void - Signed on wrong form*