

5924 ALTA

LOT 1 BLK 22 CHARLESTON HGTS UNIT 8 SFD ZONE R-1

12-11-78

13-19

CITY OF LAS VEGAS, NEVADA

LOG NO. & AREA

CONST. VAL'S

DEPARTMENT OF PUBLIC SERVICES
DIVISION OF BUILDING AND SAFETY

APPLICATION & BUILDING PERMIT for:
Dwellings, Duplexes, Misc. Residential Const.

ADDRESS OF CONSTRUCTION

5924 ALTA

OWNER

NEWMAN, DONNA

LOT(S)

BLOCK

22

SUBDIVISION

CHAM. HGTSM. 8 UNITS

ZONE

R-1

Existing structure on lot:

Dwelling

Accessory Bldgs.

Vacant Lot

Other

PROPOSED CONSTRUCTION

FIREPLACE ONLY

USE:

Resid

MATERIALS OF CONSTRUCTION:

Wood Frame

Concrete Block

Reinforced Concrete

Steel Frame

SQUARE FEET OF FLOOR AREAS:

1st

2nd

3rd

Other

TOTAL SQ. FT.

FIRE ZONE:

Occupancy Group

CONST. TYPE:

ARCHITECT:

ENGINEER:

NO. of UNITS

NO. of STORIES

Plans Submitted:

Yes

No

Calculations Submitted

Yes

No

Sewer Fee Req'd.

Yes

No

CONTRACTOR:

OWNER

STATE LICENSE #

CITY LICENSE #

ADD'L. PERMITS REQ'D.:

Air Cond.

Elec.

Plumbing

Signs

Paving

Fence

Public Walks

Curb-gutters

Incinerators

Fire Sprinkling System

CONDITIONS OF THE PERMIT:

- I agree to call the City Building Department for inspections before concrete is poured, before rough wiring, electrical, plumbing, framing is covered. Also for Air conditioning, drywall and sheathing inspection.
- I agree that when the job is completed that I will call for final inspection before occupancy.
- I agree to perform all construction in accordance with City Ordinances and Building Codes.
- The Contractor's signature below denotes authority from the owner to sign in his behalf and that the owner is aware of all requirements of this application and permit. Separate permits must be taken out for work outlined above this agreement.
- I have read and understand the contents of this application and permit; I hereby state that the information I have supplied on this application is true and correct.

Approval for the work under this permit will be given only after refuse and debris have been removed from job site and public right of way.

SIGNED:

Donna Newman

Contractor

BY:

Agent or Owner

12/19/77

1 DON \$.00

SFD \$ 10.00

STL \$ 10.00

STL \$ 10.00

STL \$ 10.00

TOTAL RECEIPT \$ 40.00

CASH \$ 10.00

#2324 SR#001/01

CITY - LAS VEGAS

BLDG. & SAFETY

12/19/77

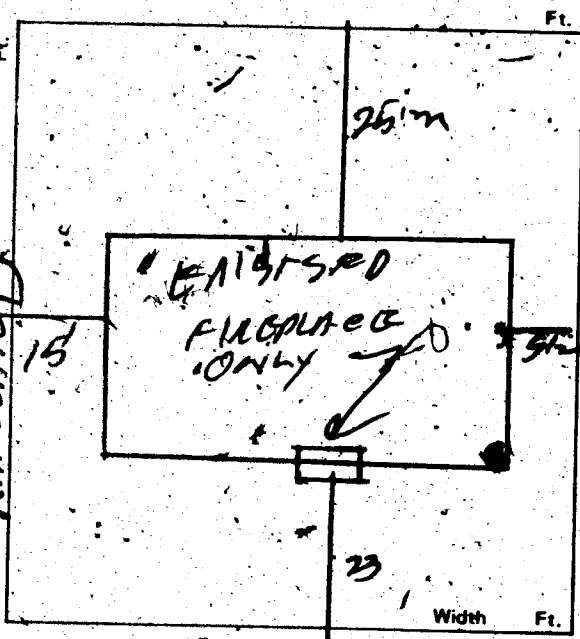

ALTA

PLANNING DEPT. _____

Date:

12-19-77

PUBLIC WORKS DEPT. _____

Date:

12-19-77

BUILDING DIVISION: _____

Date:

12-19-77

PERMIT NO.:

2324

PERMIT FEE \$

1000

154-01-220

MUST BE MACHINE VALIDATED

Gloria Caly 10-29-80

DEPT. of BLDG & SAFETY - CITY of LAS VEGAS, NEVADA

OWNER Manny Newman ADDRESS 5924 Alta DATE 3-25-64
 GEN. CONT. Owner TYPE OF STRUCTURE radio tower
 PERMIT NO. 24552 LEGAL DESCRIPTION _____

BUILDING	MECHANICAL	ELECTRICAL
LOCATION _____	PLUMBING CONT. _____	TEMP. POLE CONT. _____
FIREPLACE FTB _____	PERMIT NO. _____ DATE _____	PERMIT NO. _____ DATE _____
FOOTINGS _____	HEAT & VENT. AC CONT. _____	INSPECTION _____ DATE _____
FOUNDATION WALL _____	PERMIT NO. _____ DATE _____	ELECTRICAL CONT. _____
FLOOR FRAMING _____	SEWER CONT. _____	PERMIT NO. _____ DATE _____
SLAB _____	PERMIT NO. _____ DATE _____	FIXTURES CONT. _____
CHIMNEY STEEL (FIREPLACE) _____	ROUGH SOIL _____	PERMIT NO. _____ DATE _____
WALL STEEL _____	ROUGH WATER _____	SLAB _____
COLUMN STEEL _____	TOP-OUT _____	ROUGH _____
BEAM STEEL _____	ROUGH GAS _____	FINAL ROUGH _____
FRAMING _____	AC ROUGH DUCT _____	FINAL FIXTURE _____
ROOF SHEATHING _____	REF. ROUGH PIPING _____	FINAL ELECTRICAL _____
INTERIOR _____	FINAL PLUMBING _____	TEMPORARY SERVICE _____
EXTERIOR _____	FINAL GAS _____	MISCELLANEOUS _____
DRYWALL _____	FINAL AIR COND. _____	GRADING & DRAINAGE _____
LATHING _____	FINAL REFRIG. _____	ON-SITE PARKING SPACES _____ APP. _____
BACKING (SIDING) _____	FINAL SEWER _____	ENG. APPROVAL OF _____
PLASTER SCRATCH _____	FINAL SEPTIC TANK _____	OFF-SITE IMPROVEMENTS _____
BROWN _____		
URBAN REDEVELOPMENT APPROVAL _____		
FINAL BLDG. DATE <u>3-25-64</u>		

APPROVED FOR OCCUPANCY & METER _____ INSPECTOR _____ DATE _____

PLEASE NOTE REMARKS ON REVERSE SIDE LOG # _____ AREA # _____ 23.04

5924 Alta

DIVISION of BUILDING & SAFETY - CITY of LAS VEGAS, NEVADA

OWNER DONNA NEWMAN ADDRESS 5924 Alta DATE 12-19-77
 GEN. CONT. Owner TYPE OF STRUCTURE Fireplace
 PERMIT NO. 2324 LEGAL DESCRIPTION L 1 B 22 Char Hgts

BUILDING	MECHANICAL	ELECTRICAL
Investigation _____	Plumbing Cont. _____	Temp. pole cont. _____
Location & Footing _____	Permit No. _____ Date _____	Permit No. _____ Date _____
Stem Wall _____	Heat & Vent. A/C Cont. _____	Inspection _____ Date _____
Concrete Slab Floor _____	Permit No. _____ Date _____	Electrical Cont. _____
Floor Framing _____	SEWER CONT. _____	Permit No. _____ Date _____
Fireplace Footing _____	Permit No. _____ Date _____	Fixtures Cont. _____
Chimney Steel <u>4-13-25-77</u>	ROUGH SOIL _____	Permit No. _____ Date _____
Vert. Steel Reinf. _____	ROUGH WATER _____	SLAB _____
Horiz. Steel Reinf. _____	TOP-OUT _____	ROUGH _____
Roof Sheathing _____	ROUGH GAS _____	FINAL ROUGH _____
Framing _____	A/C ROUGH DUCT _____	FINAL FIXTURE _____
Backing for siding _____	REF. ROUGH PIPING _____	FINAL ELECTRICAL _____
Ext. Lath _____	FINAL PLUMBING _____	TEMPORARY SERVICE _____
Ext. Scratch _____	FINAL GAS _____	MISCELLANEOUS _____
Ext. Brown _____	FINAL AIR COND. _____	GRADING & DRAINAGE _____
Int. Lath _____	FINAL REFRIG. _____	ON-SITE PARKING SPACES _____ APP. _____
Int. Brown _____	FINAL SEWER _____	ENG. APPROVAL OF _____
Drywall _____	FINAL SEPTIC TANK _____	OFF-SITE IMPROVEMENTS _____
Insulation _____		
Final Building <u>1-4-77</u>		
Appr. for Occu. _____		

APPROVED FOR OCCUPANCY & METER _____ INSPECTOR _____ DATE _____

PLEASE NOTE REMARKS ON REVERSE SIDE 5924 Alta LOG # _____ AREA # _____ 76-134

Storia Caly 10-29-80

DEPT. of BLDG & SAFETY—CITY of LAS VEGAS, NEVADA

OWNER Manny Newman ADDRESS 5924 Alta DATE 3-25-64
 GEN. CONT. Owner TYPE OF STRUCTURE radio tower
 PERMIT NO. 24552 LEGAL DESCRIPTION _____

BUILDING		MECHANICAL	ELECTRICAL
LOCATION		PLUMBING CONT.	TEMP. POLE CONT.
FIREPLACE FTG.		PERMIT NO. _____ DATE _____	PERMIT NO. _____ DATE _____
FOOTINGS		HEAT & VENT. AC CONT.	INSPECTION _____ DATE _____
FOUNDATION WALL		PERMIT NO. _____ DATE _____	ELECTRICAL CONT.
FLOOR FRAMING		SEWER CONT.	PERMIT NO. _____ DATE _____
SLAB		PERMIT NO. _____ DATE _____	FIXTURES CONT.
CHIMNEY STEEL (FIREPLACE)		ROUGH SOIL	PERMIT NO. _____ DATE _____
WALL STEEL		ROUGH WATER	SLAB _____
COLUMN STEEL		TOP-OUT	ROUGH _____
BEAM STEEL		ROUGH GAS	FINAL ROUGH _____
FRAMING		AC ROUGH DUCT	FINAL FIXTURE _____
ROOF SHEATHING		REF. ROUGH PIPING	FINAL ELECTRICAL _____
	INTERIOR _____ EXTERIOR _____	FINAL PLUMBING	TEMPORARY SERVICE _____
DRYWALL		FINAL GAS	MISCELLANEOUS
LATHING		FINAL AIR COND.	GRADING & DRAINAGE _____
BACKING (SIDING)		FINAL REFRIG.	ON-SITE PARKING SPACES _____ APP. _____
PLASTER SCRATCH		FINAL SEWER	ENG. APPROVAL OF _____
PLASTER BROWN		FINAL SEPTIC TANK	OFF-SITE IMPROVEMENTS _____
URBAN REDEVELOPMENT APPROVAL			
FINAL BLDG. DATE <u>3-31-64</u>			

APPROVED FOR OCCUPANCY & METER _____ INSPECTOR _____ DATE _____
 PLEASE NOTE REMARKS ON REVERSE SIDE LOG # _____ AREA # _____ 23.04

5924 Alta

DIVISION of BUILDING & SAFETY — CITY of LAS VEGAS, NEVADA

OWNER DONNA NEWMAN ADDRESS 5924 Alta DATE 12-19-77
 GEN. CONT. Owner TYPE OF STRUCTURE Fireplace
 PERMIT NO. 2324 LEGAL DESCRIPTION L 1 B 22 Char Hgts

BUILDING	MECHANICAL	ELECTRICAL
Investigation	Plumbing Cont.	Temp. pole cont.
Location & Footing	Permit No. _____ Date _____	Permit No. _____ Date _____
Stem Wall	Heat & Vent. A/C Cont.	Inspection _____ Date _____
Concrete Slab Floor	Permit No. _____ Date _____	Electrical Cont.
Floor Framing	SEWER CONT.	Permit No. _____ Date _____
Fireplace Footing	Permit No. _____ Date _____	Fixtures Cont.
Chimney Steel <u>11-13-20-77</u>	ROUGH SOIL	Permit No. _____ Date _____
Vert. Steel Reinf.	ROUGH WATER	Slab _____
Horiz. Steel Reinf.	TOP-OUT	ROUGH _____
Roof Sheathing	ROUGH GAS	FINAL ROUGH _____
Framing	A/C ROUGH DUCT	FINAL FIXTURE _____
Backing for siding	REF. ROUGH PIPING	FINAL ELECTRICAL _____
Ext. Lath	FINAL PLUMBING	TEMPORARY SERVICE _____
Ext. Scratch	FINAL GAS	MISCELLANEOUS
Ext. Brown	FINAL AIR COND.	GRADING & DRAINAGE _____
Int. Lath	FINAL REFRIG.	ON-SITE PARKING SPACES _____ APP. _____
Int. Brown	FINAL SEWER	ENG. APPROVAL OF _____
Drywall	FINAL SEPTIC TANK	OFF-SITE IMPROVEMENTS _____
Insulation		
Final Building <u>1-4-77</u>		
Appr. for Occu.		

APPROVED FOR OCCUPANCY & METER _____ INSPECTOR _____ DATE _____
 PLEASE NOTE REMARKS ON REVERSE SIDE 5924 Alta LOG # _____ AREA # _____ 76-114

Florida City 10-29-80

DEPT. of BLDG. & SAFETY - CITY of LAS VEGAS, NEVADA
OWNER: PRUDENTIAL INV. CO. INC. ADDRESS: 5924 Alta Drive DATE: 8/13/59
GEN. CONT. JANISON CONSTR. CO. TYPE OF STRUCTURE: S. F. DWELLING
PERMIT NO. 34174 LEGAL DESCRIPTION: Lot I, Bl. 22, Chas. Hts. #8 - Unit 3.

LOCATION & FLOOR ELEVATION	PLUMBING CONT. Hansen PERMIT NO. 31522 DATE 9-17-59	TEMP. POLE CONT. PERMIT NO. DATE
FOOTINGS Built 9-10-59	HEAT & VENT. CONT. PERMIT NO. DATE	INSPECTION DATE
FOUND. & PIERS	SEWER CONT. Hansen PERMIT NO. 31522 DATE 9-17-59	ELECTRICAL CONT. Hansen PERMIT NO. 25131 DATE 11-3-59
WALL STEEL	ROUGH SOIL Hansen 9-22-59	OUTLETS 66 MOTORS H.P. 2
BOND BEAM STEEL	ROUGH WATER Hansen 9-22-59	SLAB
FRAMING & ROOF SHEATHING Built 11-24-59	SEWER OR SEPTIC TANK Hansen 10-27-59	ROUGH ROUGH
STEEL FABRICATION	TOP-OUT	FIXTURE CONT. Hansen PERMIT NO. 25131 DATE 11-3-59
CONNECTIONS & PAINTING	ROUGH GAS	FIXTURES 9
LATHING INTERIOR EXTERIOR Built 12-25-59	ROUGH DUCT	FINAL FIXTURE
PLASTER	FINAL PLUMBING Hansen 1-21-60	APPROVED FOR METER Hansen 7-25-60
SCRATCH	FINAL HEATING	
BROWN	FINAL GAS	
FINAL BLDG. Built 1-22-60		
GRADING & DRAINAGE		
ON-SITE PARKING SPACES		
ENG. APPROVAL OF OFF-SITE IMPROVEMENTS		

APPROVED for OCCUPANCY: _____
INSPECTOR _____ DATE _____
* PLEASE NOTE REMARKS ON REVERSE SIDE
5924 Alta Drive DWELLING 8/13/59 23.04

DEPT. of BLDG. & SAFETY - CITY of LAS VEGAS, NEVADA
OWNER: WM. R. PAGE ADDRESS: 5924 Alta Drive DATE: 5/20/60
GEN. CONT. OWNER TYPE OF STRUCTURE: BLOCK FENCE
PERMIT NO. 158 LEGAL DESCRIPTION:

LOCATION & FLOOR ELEVATION	PLUMBING CONT.	TEMP. POLE CONT.
FOOTINGS Hansen 5-24-60	PERMIT NO. DATE	PERMIT NO. DATE
FOUND. & PIERS	HEAT & VENT. CONT.	INSPECTION DATE
WALL STEEL	PERMIT NO. DATE	ELECTRICAL CONT.
BOND BEAM STEEL	SEWER CONT.	PERMIT NO. DATE
FRAMING & ROOF SHEATHING	PERMIT NO. DATE	OUTLETS
STEEL FABRICATION	ROUGH SOIL	MOTORS H.P.
CONNECTIONS & PAINTING	ROUGH WATER	SLAB
LATHING INTERIOR EXTERIOR	SEWER OR SEPTIC TANK	ROUGH
PLASTER	TOP-OUT	FINAL ROUGH
SCRATCH	ROUGH GAS	FIXTURE CONT.
BROWN	ROUGH DUCT	PERMIT NO. DATE
FINAL BLDG. Hansen	FINAL PLUMBING	FIXTURES
GRADING & DRAINAGE	FINAL HEATING	FINAL FIXTURE
ON-SITE PARKING SPACES	FINAL GAS	APPROVED FOR METER
ENG. APPROVAL OF OFF-SITE IMPROVEMENTS		

APPROVED for OCCUPANCY: Roy Bell
INSPECTOR _____ DATE _____
* PLEASE NOTE REMARKS ON REVERSE SIDE
5924 Alta Drive BLOCK FENCE 5/20/60 23.04