

6101 Alamo Cir.

Gloria Ealy 10-22-80

DEPT. of BLDG. & SAFETY - CITY of LAS VEGAS, NEVADA  
OWNER, ARTHUR FRANKEL ADDRESS 6101 Alamo Circle DATE 2/20/61  
GEN. CONT. OWNER TYPE OF STRUCTURE WOOD FENCE & 1-  
PERMIT NO. 3256 LEGAL DESCRIPTION Lot 24, Bl. 1, Chas. Hts. 12-A BLOCK HIGH FENCE FOR  
Approx. 35 feet.

LOCATION _____	FIREPLACE FTG. _____	PLUMBING CONT. _____	TEMP. POLE CONT. _____
FOUNDINGS _____	PILES _____	PERMIT NO. _____ DATE _____	PERMIT NO. _____ DATE _____
FOUND _____	PIERS _____	HEAT & VENT. CONT. _____	INSPECTION _____ DATE _____
FLOOR _____	SLAB _____	PERMIT NO. _____ DATE _____	ELECTRICAL CONT. _____
ANCHOR BOLTS _____	BASE PLATES _____	SEWER CONT. _____	PERMIT NO. _____ DATE _____
WALL STEEL _____		PERMIT NO. _____ DATE _____	
COLUMN STEEL _____		ROUGH SOIL _____	OUTLETS _____
BEAM STEEL _____		ROUGH WATER _____	MOTORS _____ H.P. _____
FRAMING _____		TOP-OUT _____	SLAB _____
ROOF SHEATHING _____		ROUGH GAS _____	ROUGH _____
STEEL FABRICATION _____		AC ROUGH DUCT _____	FINAL ROUGH _____
STEEL CONNECTION _____		REF. ROUGH PIPING _____	FIXTURES CONT. _____
INTERIOR _____	EXTERIOR _____	SEWER _____	PERMIT NO. _____ DATE _____
LATHING _____		SEPIC TANK _____	FIXTURES _____
BACKING _____			FINAL FIXTURE _____
PLASTER _____			
FINAL BLDG. _____	DATE _____		
GRADING & DRAINAGE _____		FINAL PLUMBING _____	URBAN REDEVELOPMENT APPROVAL
ON-SITE PARKING _____	SPACES _____	FINAL GAS _____	<input type="checkbox"/>
ENG. APPROVAL OF _____		FINAL HEATING _____	
OFF-SITE IMPROVEMENTS _____		FINAL AIR COND. _____	
		FINAL REFRIG. _____	

APPROVED FOR OCCUPANCY \_\_\_\_\_ INSPECTOR \_\_\_\_\_ DATE \_\_\_\_\_  
APPROVED FOR METER \_\_\_\_\_  
PLEASE NOTE REMARKS ON REVERSE SIDE 6101 Alamo Circle LOG# \_\_\_\_\_ AREA# \_\_\_\_\_ 23 04

Gloria Ealy 10-22-80

DEPT. of BLDG. & SAFETY - CITY of LAS VEGAS, NEVADA  
OWNER: SPROUL HOMES INC. ADDRESS: 6101 ALAMO CIRCLE DATE: 6-29-60  
GEN. CONT. SAME TYPE OF STRUCTURE DWELLING  
PERMIT NO. 671 LEGAL DESCRIPTION: Lot 24, Blk. 1, Charleston Hts, 12-A

LOCATION & FLOOR ELEVATION	PLUMBING CONT. <i>Hunter 7-14-60</i>	TEMP. POLE CONT.
FOOTINGS <i>Anderson 7-7-60</i>	PERMIT NO. <i>412</i> DATE <i>7-7-60</i>	PERMIT NO. _____ DATE _____
FOUND. & PIERS	HEAT. & VENT. CONT. <i>Anderson 7-14-60</i>	INSPECTION _____ DATE _____
WALL STEEL	PERMIT NO. <i>116</i> DATE <i>8-22-60</i>	ELECTRICAL CONT. <i>803</i>
BOND BEAM STEEL	SEWER CONT. <i>Hunter 7-14-60</i>	PERMIT NO. <i>803</i> DATE <i>7-20-60</i>
FRAMING & ROOF SHEATHING	PERMIT NO. <i>402</i> DATE <i>7-7-60</i>	OUTLETS <i>43</i>
STEEL FABRICATION	ROUGH SOIL <i>Anderson 7-14-60</i>	MOTORS _____ H.P. _____
CONNECTIONS & PAINTING	ROUGH WATER <i>Anderson 7-14-60</i>	SLAB <i>Standard 8-10-60</i>
LATHING INTERIOR EXTERIOR	SEWER OR SEPTIC TANK <i>Anderson 7-22-60</i>	ROUGH <i>Standard 8-10-60</i>
PLASTER	TOP-OUT <i>Bailey 8-11-60</i>	FINAL ROUGH _____
SCRATCH	ROUGH GAS <i>Bailey 8-11-60</i>	FIXTURE CONT. <i>803</i>
BROWN	ROUGH DUCT <i>Anderson 8-1-60</i>	PERMIT NO. <i>803</i> DATE <i>7-20-60</i>
FINAL BLDG. <i>Anderson 7-13-60</i>	FINAL PLUMBING <i>Foster 9-13-60</i>	FIXTURES <i>7</i>
GRADING & DRAINAGE	FINAL HEATING <i>Anderson 9-26-60</i>	FINAL FIXTURE _____
ON-SITE PARKING SPACES	FINAL GAS <i>Anderson 9-13-60</i>	APPROVED FOR METER <i>Standard 7-14-60</i>
ENG APPROVAL OF OFF-SITE IMPROVEMENTS		

APPROVED for OCCUPANCY: \_\_\_\_\_ INSPECTOR \_\_\_\_\_ DATE \_\_\_\_\_

\* PLEASE NOTE REMARKS ON REVERSE SIDE  
6101 ALAMO CIRCLE -

DWELLING - ~~1-101-24~~ Area 4- 6-29-60 23'0"

Heidi Ingram 3-26-87

# CITY OF LAS VEGAS, NEVADA

LOG NO. & AREA attached DATE 3/20/87 CONST. VAL. \$ 1725-

DEPARTMENT OF BUILDING AND SAFETY 070-092-024 DEVELOPMENT PERMIT AND BUILDING PERMIT  
PHONE 386-6251 FOR: Fence, Wall, Retaining Wall

ADDRESS OF CONSTRUCTION 6101 Alamo Circle OWNER X [Signature] + William Plise

CONTRACTOR \_\_\_\_\_ STATE LICENSE NO. \_\_\_\_\_ CITY LICENSE NO. \_\_\_\_\_

LOT(S) 24 BLOCK 1 SUBDIVISION Chin Hills 12-A ZONE: R-1

CONSTRUCTION PLANS SUBMITTED BY OWNER/CONTRACTOR  CONSTRUCTION DESIGN BY CITY DESIGN SHEET  
BUILDING PERMIT NO. 6203 ENGINEER \_\_\_\_\_

Approval for the work under this permit will be given only after refuse and debris have been removed from job site and public right of way.

DESCRIPTION	TOTAL LIN. FT.	TOTAL SQ. FT.
CHAIN LINK OR WIRE MESH		
ORNAMENTAL IRON		
WOOD		
<input checked="" type="checkbox"/> MASONRY	<u>115</u>	<u>690</u>
RETAINING		

**OTHER INSPECTIONS AND FEES**

- Inspections outside of normal business hours - \$30.00 per hour (minimum charge three hours).
- Re-inspection fee during normal business hours assessed under provisions of TABLE 3-A of the Uniform Building Code - \$30.00 each.
- Inspections during normal business hours for which no fee is specifically indicated - \$30.00 per hour (minimum charge one half hour).
- Additional plan review required by changes, additions or revisions at approved plans - \$30.00 per hour (minimum charge two hours).

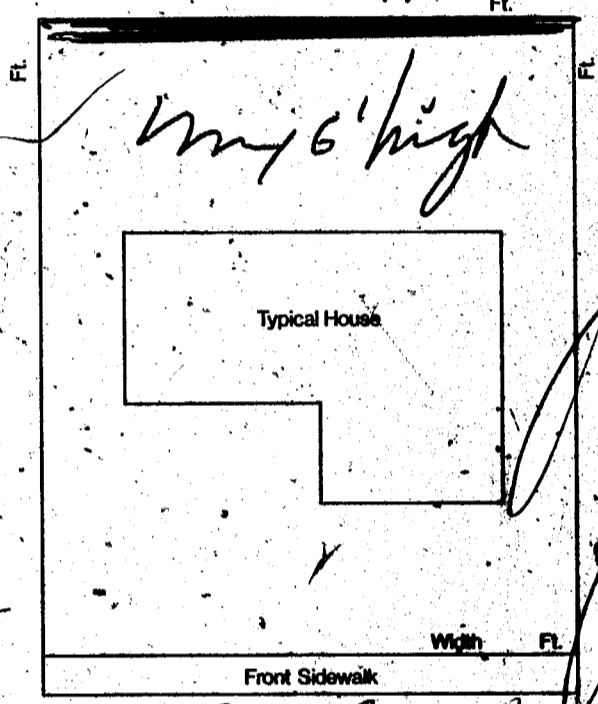

### CONDITIONS OF THE PERMIT:

- Any type of retaining wall must be engineered by a Civil or Structural Engineer.
- If a home owner takes out the Building Permit and if the owner submits the work to a Contractor, then the Contractor must take out the permit and pay for it.
- No fence or wall can be built on City property or rights-of-way, but this is not intended to preclude construction within utility easements if utilities will not be damaged or made inaccessible.
- The fence or wall shall not enclose any water meter, light standard, or fire alarm box and shall not come closer than 24" from the nearest fire hydrant outlet.
- Department inspectors must approve footings before concrete is poured and block reinforcing before grouting is done.
- Maximum height of any wall or fence is 6', side and rear yards; 4' maximum in front yard with the vertical surface above the height of 2' - 50% open.
- I must not obstruct required on-site parking space (2 spaces for each dwelling unit) by the erection of this fence or wall.
- By the signing of this application I herewith agree to the requirements outlined above.

INSPECTIONS: 799-2071

SIGNED [Signature] CONTRACTOR - AGENT / OWNER  
DATE 3/20/87

PLANNING DEPT. \_\_\_\_\_  
I hereby certify that I have reviewed this application and the proposed plans and have found that the proposed development meets the requirements of the City of Las Vegas Flood Hazard Reduction Ordinance for the issuance of this Development Permit.

[Signature] 3/20/87  
LAND DEVELOPMENT AND FLOOD CONTROL ENGINEER DATE

[Signature] \_\_\_\_\_  
BUILDING DEPT. DATE

PLAN REVIEW FEE \_\_\_\_\_  
PERMIT FEE 35.50  
2310-2401  
TOTAL FEES \_\_\_\_\_

RECEIPT

\*\*0004\*\*  
WALL 35.50  
CHECK 35.50  
\$203A000 10:52

03/20/87

MUST BE MACHINE VALIDATED

PERMIT EXPIRES 180 DAYS AFTER ABANDONMENT OF WORK

Debbie Ingheim 3-26-87

March 20, 1987

To Whom It May Concern:

Please accept this letter as my authorization for Pam Liefert to pull a building permit for a six-foot block wall on the rear of my property located at 6101 Alamo Circle. I am replacing a cyclone fence that was run through by a drunk driver. This fence will be approximately 115 to 120 feet in length.

Thank you.

*Marilyn Plise*  
Marilyn Plise  
Property Owner

Sworn to and subscribed to before me this 20th day of March, 1987.

*Nancy Norland*  
Notary Public

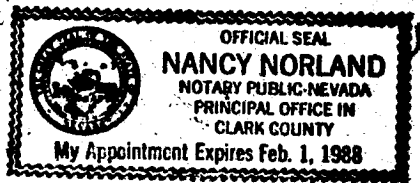

Debbie Ingham 3-29-87

FENCE & RETAINING WALLS

OWNER Marilyn & Wm. Plise		DATE 3-20-87
ADDRESS 6101 Alamo Cir.		
CONTRACTOR owner	PERMIT NO. 6203	FINAL INSPECTION
LOT	BLOCK	SUBDIVISION
LOG # ATTACHED	AREA	

FENCES (wire, wood, block, & retaining walls)

1	Location	
2	Footing <i>AW 3-31-87</i>	
3	Wall Steel 1st <i>1/4" AW 3-31-87</i>	2nd
4	Bond Beam 1st	2nd
5	Final <i>OK P 6/27/87</i>	

Specify Type Of Fence

2-1-33

DIV. OF BLDG. & SAFETY  
CITY OF LAS VEGAS  
REV. 10-78