

6236 BRANDYWINE

LOT 343 BLK 4 CHARLESOTN HGTS #22 ZONE R-1

D. Gatewood 1-30-79

CITY OF LAS VEGAS, NEVADA

16-14

LOG NO. & AREA

CONST. VAL. \$ 2000

DEPARTMENT OF PUBLIC SERVICES
DIVISION OF BUILDING AND SAFETY

APPLICATION & BUILDING PERMIT - for:
Dwellings, Duplexes, Misc. Residential Const.

ADDRESS OF CONSTRUCTION: 10236 BRANDY WIND

OWNER: John Roy Morgan

LOT(S) 363 BLOCK 9 SUBDIVISION CHAN HTS 22

ZONE R-1

Existing structure on lot: Dwelling Accessory Bldg. Vacant Lot Other

PROPOSED CONSTRUCTION: CONCRETE GARAGE & ROOM ADJACENT USE: UNKNOWN FAMILY ROOM

MATERIALS OF CONSTRUCTION: Wood Frame Concrete Block Reinforced Concrete Steel Frame

SQUARE FEET OF FLOOR AREAS: 1st 2nd 3rd Other TOTAL SQ. FT.

FIRE ZONE: Occupancy Group: CONST. TYPE:

ARCHITECT: ENGINEER: NO. of UNITS NO. of STORIES

Plans Submitted: Yes No Calculations Submitted: Yes No Sewer Fee Req'd: Yes No

CONTRACTOR: OWNER STATE LICENSE # CITY LICENSE #

ADD'L. PERMITS REQ'D.: Air Cond. Elec. Plumbing Signs Paving Fence Public Walks Curb-gutters
Incinerators Fire Sprinkling System

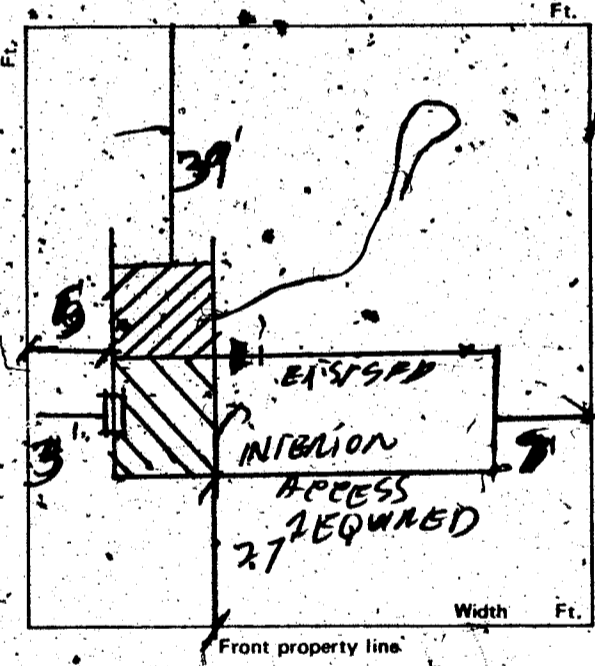

CONDITIONS OF THE PERMIT:

- I agree to call the City Building Department for inspections before concrete is poured, before rough wiring, electrical, plumbing, framing is covered. Also for Air conditioning, drywall and sheathing inspection.
- I agree that when the job is completed that I will call for final inspection before occupancy.
- I agree to perform all construction in accordance with City Ordinances and Building Codes.
- The Contractor's signature below denotes authority from the owner to sign in his behalf and that the owner is aware of all requirements of this application and permit. Separate permits must be taken out for work outlined above this agreement.
- I have read and understand the contents of this application and permit; I hereby state that the information I have supplied on this application is true and correct.

Approval for the work under this permit will be given only after refuse and debris have been removed from job site and public right of way.

SIGNED: John R. Morgan Contractor
BY: _____ Agent or Owner

PLANNING DEPT. [Signature] Date: 2-13-78
PUBLIC WORKS DEPT. [Signature] Date: 2-13-78
BUILDING DIVISION: [Signature] Date: 2-13-78

PERMIT NO.: 3633 PERMIT FEES \$ 1500

154-01-220

1. DON	\$.00
SFD	\$ 15.00
ELEC	\$ 4.00
STL RECEIPT	\$ 19.00
STL	\$ 19.00
TOTL	\$ 19.00
CASH	\$ 19.00
A#3633 SR#001/01	
CITY - LAS VEGAS	
BLDG. & SAFETY	
MUST BE MACHINE VALIDATED	

D. Gatewood 1:30-79

CITY OF LAS VEGAS, NEVADA

16-19

LOG NO. & AREA _____ CONST. VAL. \$ 2000

DEPARTMENT OF PUBLIC SERVICES
DIVISION OF BUILDING AND SAFETY

APPLICATION & BUILDING PERMIT - for:
Dwellings, Duplexes, Misc. Residential Const.

ADDRESS OF CONSTRUCTION: 10236 BRANDYWINN OWNER: John Ron Morgan

LOT(s) 363 BLOCK 9 SUBDIVISION CHAM. HYS 22 ZONE R-1

Existing structure on lot: Dwelling Accessory Bldg. Vacant Lot Other
PROPOSED CONSTRUCTION: CONVERT GARAGE & FLOOR ADDITION USE: FAMILY ROOM

MATERIALS OF CONSTRUCTION: Wood Frame Concrete Block Reinforced Concrete Steel Frame

SQUARE FEET OF FLOOR AREAS: 1st _____ 2nd _____ 3rd _____ Other _____ TOTAL SQ. FT. _____

FIRE ZONE: _____ Occupancy Group _____ CONST. TYPE: _____

ARCHITECT: _____ ENGINEER: _____ NO. of UNITS _____ NO. of STORIES _____

Plans Submitted: Yes No Calculations Submitted: Yes No Sewer Fee Req'd: Yes No

CONTRACTOR: OWNER STATE LICENSE # _____ CITY LICENSE # _____

ADD'L. PERMITS REQ'D.: Air Cond. Elec. Plumbing Signs Paving Fence Public Walks Curb-gutters
Incinerators Fire Sprinkling System

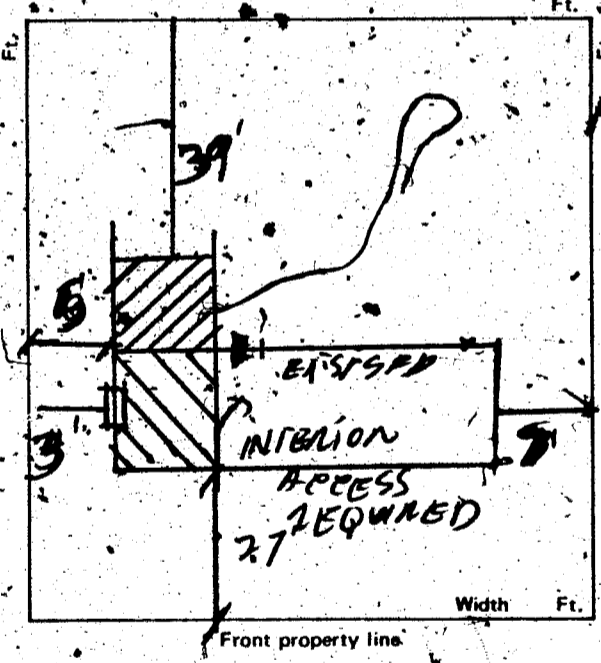

CONDITIONS OF THE PERMIT:

1. I agree to call the City Building Department for inspections before concrete is poured, before rough wiring, electrical, plumbing, framing is covered. Also for Air conditioning, drywall and sheathing inspection.
2. I agree that when the job is completed that I will call for final inspection before occupancy.
3. I agree to perform all construction in accordance with City Ordinances and Building Codes.
4. The Contractor's signature below denotes authority from the owner to sign in his behalf and that the owner is aware of all requirements of this application and permit. Separate permits must be taken out for work outlined above this agreement.
5. I have read and understand the contents of this application and permit; I hereby state that the information I have supplied on this application is true and correct.

Approval for the work under this permit will be given only after refuse and debris have been removed from job site and public right of way.

SIGNED: John R. Morgan Contractor

BY: _____ Agent or Owner

PLANNING DEPT. [Signature] Date: 2-13-78

PUBLIC WORKS DEPT. [Signature] Date: 2-13-78

BUILDING DIVISION: [Signature] Date: 2-13-78

PERMIT NO.: 3633 PERMIT FEE \$ 1500

1. DON \$.00
 SFD \$ 15.00
 ELEC \$ 4.00
 STL \$ 19.00
 TOTAL \$ 19.00
 CASH \$ 19.00
 R#3633 SR#001/01
 CITY - LAS VEGAS
 BLDG. & SAFETY
 MUST BE MACHINE VALIDATED

154-01-220

D. Gatewood 1-30-79

CITY OF LAS VEGAS, NEVADA

DEPARTMENT OF PUBLIC SERVICES—ELECTRICAL APPLICATION & PERMIT DIVISION OF BUILDING AND SAFETY

ADDRESS OF CONSTRUCTION: 6236 Bundywine OWNER'S NAME: Ren. Morgan

CIRCLE: New Bldg; Add'n.; Remodel; TYPE OF BLDG.: SFD APT. PUBLIC COMM.

CONTRACTOR'S NAME: owner STATE LICENSE # _____ CITY LICENSE # _____

NUMBER	FIXTURE OR INSTALLATION	UNIT PRICE	TOTAL
1	Rm addition, carport or garage enclosure	4.00	4.00
	Temporary power	4.00	
	Light, receptacle or switch outlet	.20	
	Wall or ceiling space heater	.35	
	Garbage grinder outlet	.35	
	Dishwasher outlet	.35	
	Clothes dryer outlet	.35	
	Automatic clothes washer	.35	
	Electric range outlet	.35	
	Electric water heater outlet	.35	
	Special purpose outlet	.35	
	X-ray unit and its appurtenances	5.00	
	Watts of festoon lighting (Watts) First 3,000 watts for each additional thousand watts	4.00 1.50	
	Horsepower each motor first horsepower or less for each additional horsepower	1.75 .35	
	Electric service (including any single meter socket) for each additional socket	3.00 .35	
	Air conditioning service	1.50	
	Each KW(KVA) Generator (Transformer, Welder) First 100 KVA for additional KW(KVA)	2.00 .01	
	Speaker, signal or alarm outlet	.15	
	Amplifiers	.50	
	Control panels	.25	
	Main control racks	1.00	
	T.V. and radio antennas-master system only	.75	
	Minimum fee for any permit	4.00	
	TOTAL FEE		4.00

Approval for the work under this permit will be given only after refuse and debris have been removed from job site and public right of way.

I hereby certify that I have carefully examined and read the above application; that the same is true and correct; and that the work herein described is to be done in accordance with all the provisions of the applicable Ordinances of the City of Las Vegas, Nevada and State laws whether herein specified or not.

SIGNED Ren. Morgan DATE 2-13-78
 MASTER (ELECTRICIAN) (TECHNICIAN) (OWNER)

BUILDING DIVISION: 21-4 DATE 2-13-78

PERMIT NO. 3633-1 PERMIT FEE \$ 4.00

RECEIPT

MUST BE MACHINE VALIDATED

DEPT. of BLDG & SAFETY—CITY of LAS VEGAS, NEVADA DATE 9-9-63
 OWNER W. M. Roy ADDRESS 6236 Brandywine TYPE OF STRUCTURE Fence
 GEN. CONT. Owner LEGAL DESCRIPTION Lot 33 Block 4
 PERMIT NO. 21557

BUILDING		MECHANICAL	ELECTRICAL
LOCATION		PLUMBING CONT. PERMIT NO. DATE	TEMP. POLE CONT. PERMIT NO. DATE
FIREPLACE FTS.		HEAT & VENT. AC CONT. PERMIT NO. DATE	INSPECTION DATE
FOOTINGS <u>9-11-63</u>		SEWER CONT. PERMIT NO. DATE	ELECTRICAL CONT. PERMIT NO. DATE
FOUNDATION WALL		ROUGH SOIL	FIXTURES CONT. PERMIT NO. DATE
FLOOR FRAMING		ROUGH WATER	SLAB
SLAB		TOP-OUT	ROUGH
CHIMNEY STEEL (FIREPLACE)		ROUGH GAS	FINAL ROUGH
WALL STEEL		AC ROUGH DUCT	FINAL FIXTURE
COLUMN STEEL		REF. ROUGH PIPING	FINAL ELECTRICAL
BEAM STEEL		FINAL PLUMBING	TEMPORARY SERVICE
FRAMING		FINAL GAS	
ROOF SHEATHING	INTERIOR EXTERIOR	FINAL AIR COND.	MISCELLANEOUS
DRYWALL		FINAL REFRIG.	GRADING & DRAINAGE
LATHING		FINAL SEWER	ON-SITE PARKING SPACES APP.
BACKING (SIDING)		FINAL SEPTIC TANK	ENG APPROVAL OF
PLASTER	SCRATCH BROWN		OFF-SITE IMPROVEMENTS
URBAN REDEVELOPMENT APPROVAL			
FINAL BLDG DATE <u>10-8-63</u>			

APPROVED FOR OCCUPANCY & METER Edgar [Signature] INSPECTOR DATE 10-8-63
 PLEASE NOTE REMARKS ON REVERSE SIDE LOG # AREA # 23.0

6236 Brandywine

DEPT. of BLDG & SAFETY—CITY of LAS VEGAS, NEVADA DATE 9-9-63
 OWNER W. M. Roy ADDRESS 6236 Brandywine TYPE OF STRUCTURE concrete pat & roof
 GEN. CONT. Owner LEGAL DESCRIPTION
 PERMIT NO. 21558

BUILDING		MECHANICAL	ELECTRICAL
LOCATION		PLUMBING CONT. PERMIT NO. DATE	TEMP. POLE CONT. PERMIT NO. DATE
FIREPLACE FTS.		HEAT & VENT. AC CONT. PERMIT NO. DATE	INSPECTION DATE
FOOTINGS		SEWER CONT. PERMIT NO. DATE	ELECTRICAL CONT. PERMIT NO. DATE
FOUNDATION WALL		ROUGH SOIL	FIXTURES CONT. PERMIT NO. DATE
FLOOR FRAMING		ROUGH WATER	SLAB
SLAB		TOP-OUT	ROUGH
CHIMNEY STEEL (FIREPLACE)		ROUGH GAS	FINAL ROUGH
WALL STEEL		AC ROUGH DUCT	FINAL FIXTURE
COLUMN STEEL		REF. ROUGH PIPING	FINAL ELECTRICAL
BEAM STEEL		FINAL PLUMBING	TEMPORARY SERVICE
FRAMING		FINAL GAS	
ROOF SHEATHING	INTERIOR EXTERIOR	FINAL AIR COND.	MISCELLANEOUS
DRYWALL		FINAL REFRIG.	GRADING & DRAINAGE
LATHING		FINAL SEWER	ON-SITE PARKING SPACES APP.
BACKING (SIDING)		FINAL SEPTIC TANK	ENG APPROVAL OF
PLASTER	SCRATCH BROWN		OFF-SITE IMPROVEMENTS
URBAN REDEVELOPMENT APPROVAL			
FINAL BLDG DATE			

APPROVED FOR OCCUPANCY & METER [Signature] INSPECTOR DATE 9-9-63
 PLEASE NOTE REMARKS ON REVERSE SIDE LOG # AREA # 23.0

6236 Brandywine

DEPT. of BLDG. & SAFETY - CITY of LAS VEGAS, NEVADA
 OWNER: SPROUL HOMES, INC. ADDRESS: 6236 Brandywine Way DATE: 9/11/60
 GEN. CONT. SAME PERMIT NO. 1555 LEGAL DESCRIPTION: Lot 33, Bl. 4, Chas. Hts. #22 TYPE OF STRUCTURE: S. F. DWELLING

LOCATION & FLOOR ELEVATION _____
 FOOTINGS Anderson 8-21-60
 FOUND. & PIERS _____
 WALL STEEL _____
 BOND BEAM STEEL _____
 FRAMING & ROOF SHEATHING Anderson 10-28-60
 STEEL FABRICATION _____
 CONNECTIONS & PAINTING _____
 LATHING _____
 PLASTER _____
 SCRATCH _____
 BROWN _____
 FINAL BLDG. Palbo 12-7-60
 GRADING & DRAINAGE _____
 ON-SITE PARKING _____ SPACES _____
 ENG. APPROVAL OF _____
 OFF-SITE IMPROVEMENTS _____

PLUMBING CONT. Deaton
 PERMIT NO. 1380 DATE 9-28-60
 HEAT. & VENT. CONT. Wilson & Taylor
 PERMIT NO. 1467 DATE 10-1-60
 SEWER CONT. Deaton
 PERMIT NO. 1380 DATE 9-28-60
 ROUGH SOIL Lander 10-5-60
 ROUGH WATER Lander 10-5-60
 SEWER OR SEPTIC TANK Lander 11-4-60
 TOP-OUT Lander 11-4-60
 ROUGH GAS Lander 11-4-60
 ROUGH DUCT Merrill 10-24-60
 FINAL PLUMBING Lander 12-7-60
 FINAL HEATING Merrill 12-7-60
 FINAL GAS Lander 12-7-60

TEMP. POLE CONT. _____
 PERMIT NO. _____ DATE _____
 INSPECTION _____ DATE _____
 ELECTRICAL CONT. Roberts
 PERMIT NO. 1626 DATE 11-28-60
 OUTLETS 43
 MOTORS _____ H.P. _____
 SLAB _____
 ROUGH Stichel 10-28-60
 FINAL ROUGH _____
 FIXTURE CONT. Roberts
 PERMIT NO. 1626 DATE 11-28-60
 FIXTURES 7
 FINAL FIXTURE _____
 APPROVED FOR METER Stichel 12-7-60

APPROVED for OCCUPANCY Palbo 12-7-60
 INSPECTOR _____ DATE _____

* PLEASE NOTE REMARKS ON REVERSE SIDE
 6236 Brandywine Way DWELLING 9/11/60 LOG: # T-36 Area: # 4 23.04

Jones & Tracy / 9-13-82

OWNER Ron Morgan		ADDRESS 6236-Brandywine	
DATE 2-13-78	GEN. CONT. Owner		
TYPE OF STRUCTURE Convert garage room		PERMIT NO. 3633	
LEGAL DESCRIPTION 11.84		LOG #	
AREA #		FINAL INSPECTION	
APPROVED FOR OCCUPANCY & METER			
BUILDING		MECHANICAL	
Investigation		Plumbing Cont.	
Location & Footing		Permit No.	Date
Concrete Slab Floor		Heat & Vent. A/C Cont.	
Fireplace Footing		Permit No.	Date
Chimney Steel		Sewer Cont.	
Vert. Steel Reinf.		Permit No.	Date
Horiz. Steel Reinf.		Rough Soil	
Framing TR10-23-75		Rough Water	
Ext. Lath		Top-Out	
Ext. Brown		Rough Gas	
Drywall		A/C Rough Duct	
Final Building 9-78204		Final Plumbing	
Appr. for Occu.		Final Gas	
ELECTRICAL		Final Air Cond.	
Temp. Pole Cont.		Final Sewer	
Permit No.	Date	REMARKS	
Inspection	Date	<i>Active BM 3-3-82</i>	
Electrical Cont. Owner			
Permit No. 3633-1	Date		
Rough ACK 10-23-79		PLEASE NOTE ADDITIONAL REMARKS ON REVERSE SIDE.	
Final Rough		DIV. OF BLDG. & SAFETY	
Final Electrical JG 4-24-79		CITY OF LAS VEGAS	
Temporary Service		REV. 10-78	
		2-1-31	

E-Z-WAY SYSTEMS
NEWARK OH 43055
LITHO IN U.S.A.

John Hardy / 9-13-82

OWNER Ron Morgan		ADDRESS 6236-Brandywine	
DATE 2-13-78		GEN. CONT. Owner	
TYPE OF STRUCTURE Convert garage room		PERMIT NO. 3633	
LEGAL DESCRIPTION 11 B4		LOG #	
APPROVED FOR OCCUPANCY & METER		FINAL INSPECTION	
BUILDING		MECHANICAL	
Investigation		Plumbing Cont.	
Location & Footing		Permit No.	Date
Concrete Slab Floor		Heat & Vent. A/C Cont.	
Fireplace Footing		Permit No.	Date
Chimney Steel		Sewer Cont.	
Vert. Steel Reinf.		Permit No.	Date
Horiz. Steel Reinf.		Rough Soil	
Framing TR10-23-75		Rough Water	
Ext. Lath		Top-Out	
Ext. Brown		Rough Gas	
Drywall		A/C Rough Duct	
Final Building 9-7820H		Final Plumbing	
Appr. for Occu.		Final Gas	
ELECTRICAL		Final Air Cond.	
Temp. Pole Cont.		Final Sewer	
Permit No.	Date	REMARKS	
Inspection	Date	<i>active DM 3-3-80</i>	
Electrical Cont. <i>Owner</i>			
Permit No. 3633-1	Date	PLEASE NOTE ADDITIONAL REMARKS ON REVERSE SIDE.	
Rough ACK10-23-75		DIV. OF BLDG. & SAFETY	
Final Rough		CITY OF LAS VEGAS	
Final Electrical JG4-24-75		REV. 10-78	
Temporary Service		2-1-31	

E-Z-WAY SYSTEMS
 © NEWARK OH 43055
 LITHO IN U.S.A.