

6301 ARLINGTON

LOT 27 BLK 2 CHARLESTON HGTS 40-A ZONE R-1

S. Pereira 1/15/79

CITY OF LAS VEGAS, NEVADA

LOG NO. & AREA \_\_\_\_\_  
DEPARTMENT OF BUILDING & SAFETY

CONST. VAL. \$ 1000<sup>00</sup>

APPLICATION & BUILDING PERMIT — for:  
Dwellings, Duplexes, Misc. Residential Const.

ADDRESS OF CONSTRUCTION: 6301 West Arlington

OWNER: RICHARD J. WUERTH

LOT(s) 27 BLOCK 2 SUBDIVISION CHAR WIT # 40-A ZONE: R1

Existing structure on lot: Dwelling  Accessory bldgs.  Vacant lot  Other

PROPOSED CONSTRUCTION: CONVERT GARAGE & patio slab 10 x 22  
patio cover 10 x 18 USE: \_\_\_\_\_

MATERIALS OF CONSTRUCTION: Wood Frame  Concrete Block  Reinforced Concrete  Steel Frame

SQ. FEET OF FLOOR AREAS: 1st \_\_\_\_\_ 2nd \_\_\_\_\_ 3rd \_\_\_\_\_ Other \_\_\_\_\_ TOTAL SQ. FT. \_\_\_\_\_

FIRE ZONE: 1 2 3 \_\_\_\_\_ Occupancy Group 1 J 1-2 CONST. TYPE I II III IV V

ARCHITECT: \_\_\_\_\_ ENGINEER: \_\_\_\_\_ NO. of UNITS \_\_\_\_\_ NO. of STORIES \_\_\_\_\_

Plans Submitted: Yes  No  Calculations Submitted Yes  No  Sewer Fee Req'd. Yes  No

CONTRACTOR: OWNER STATE LICENSE # \_\_\_\_\_ CITY LICENSE # \_\_\_\_\_

ADD'L. PERMITS REQ'D: Air Cond.  Elec.  Plumbing  Signs  Paving  Fence  Public Walks  Curb-gutters   
Incinerators  Fire Sprinkling System

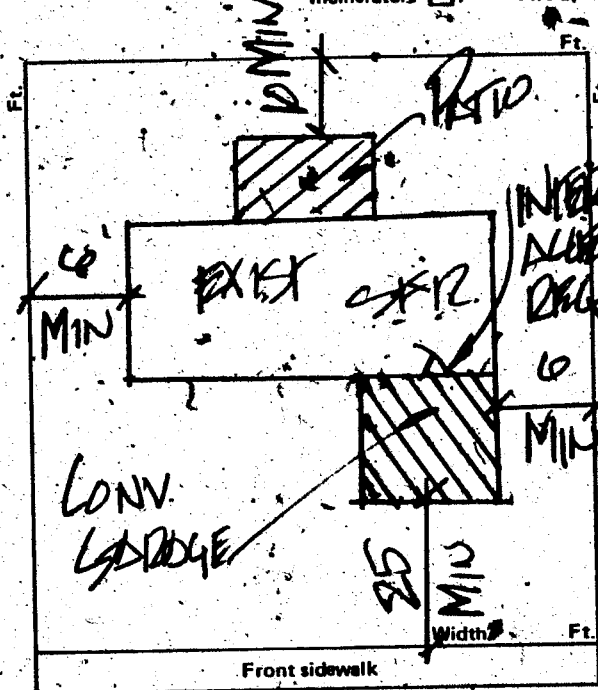

CONDITIONS OF THE PERMIT:

- I agree to call the City Building Department for inspections before concrete is poured/before rough wiring, electrical, plumbing, framing is covered. Also for air conditioning, sheet-rock and sheathing inspection.
- I agree that when the job is completed that I will call for final inspection before occupancy.
- I agree to perform all construction in accordance with City Ordinances and Building Codes.
- The Contractor's signature below denotes authority from the owner to sign in his behalf and that the owner is aware of all requirements of this application and permit. Separate permits must be taken out for work outlined above this agreement.
- I have read and understand the contents of this application and permit; I hereby state that the information I have supplied on this application is true and correct.

Approval for the work under this permit will be given only after refuse and debris have been removed from job site and public right of way.

SIGNED: RICHARD J. WUERTH Contractor

BY: Richard Wuerth Agent or Owner

CLARK COUNTY HEALTH DEPT. Date \_\_\_\_\_

LAS VEGAS FIRE DEPARTMENT Date \_\_\_\_\_

PLANNING DEPT.: \_\_\_\_\_ Date: 10/16/73

PUBLIC WORKS DEPT.: \_\_\_\_\_ Date: \_\_\_\_\_

BUILDING DEPT.: \_\_\_\_\_ Date: 10-16-73

# 12850

PERMIT NO.: 13458

PERMIT FEE \$ 1200

RECEIPT

3034 \$012.00 - 8

CITY OF LAS VEGAS  
DEPT. OF  
BUILDING & SAFETY

MUST BE MACHINE VALIDATED

16 OCT 73

S. Pereira 11/15/79

### CITY OF LAS VEGAS, NEVADA

#### DEPARTMENT OF BUILDING & SAFETY - ELECTRICAL APPLICATION & PERMIT

ADDRESS OF CONSTRUCTION: 6301 W. Arlington OWNER'S NAME: Richard W. Smith

CIRCLE: New Bldg.; Add'n.; Remodel; TYPE OF BLDG.: SFD. APT. PUBLIC COMM.

CONTRACTOR'S NAME: owner STATE LICENSE # \_\_\_\_\_ CITY LICENSE # \_\_\_\_\_

NUMBER	FIXTURE OR INSTALLATION	UNIT PRICE	TOTAL
	Rm addition, carport or garage enclosure	4.00	
	Temporary power	4.00	
	Light, receptacle or switch outlet	.20	
	Wall or ceiling space heater	.35	
	Garbage grinder outlet	.35	
	Dishwasher outlet	.35	
	Clothes dryer outlet	.35	
	Automatic clothes washer	.35	
	Electric range outlet	.35	
	Electric water heater outlet	.35	
	Special purpose outlet	.35	
	X-ray unit and its appurtenances	5.00	
	Watts of festoon lighting (Watts) First 3,000 watts for each additional thousand Watts	4.00 1.50	
	Horsepower each motor first horsepower or less for each additional horsepower	1.75 .35	
	Electric service (including any single meter socket) for each additional socket	3.00 .35	
	Air conditioning service	1.50	
	Each KW(KVA) Generator (Transformer, Welder) First 100 KVA for each additional KW(KVA)	2.00 .01	
	Speaker, signal or alarm outlet	.15	
	Amplifiers	.50	
	Control panels	.25	
	Main control racks	1.00	
	T.V. and radio antennas-master system only	.75	
	Minimum fee for any permit	4.00	
	<b>TOTAL FEE</b>		

Approval for the work under this permit will be given only after refuse and debris have been removed from job site and public right of way.

I hereby certify that I have carefully examined and read the above application; that the same is true and correct; and that the work herein described is to be done in accordance with all the provisions of the applicable Ordinances of the City of Las Vegas, Nevada and State laws whether herein specified or not.

SIGNED: Richard W. Smith DATE: \_\_\_\_\_  
MASTER (ELECTRICIAN) (TECHNICIAN) (OWNER)  
BUILDING DEPARTMENT: [Signature] DATE: 10-16-73  
#12860 PERMIT NO. 7881 PERMIT FEE: \$ 4.00

RECEIPT  
3033. \$004.00 - 6  
CITY OF LAS VEGAS  
DEPT. OF BUILDING & SAFETY  
MUST BE MACHINE VALIDATED  
16 OCT 73

S. Pereira 1/15/79

**CITY OF LAS VEGAS, NEVADA**

DEPARTMENT OF BUILDING & SAFETY - APPLICATION AND PERMIT FOR PLUMBING

ADDRESS OF CONSTRUCTION: 6301 Arlington OWNER'S NAME: May Sage

CIRCLE: New Bldg.; Add'n.; Remodel; TYPE OF BLDG.: SFD. APT. PUBLIC COMM.

CONTRACTOR'S NAME: Tropicana Pools Inc. STATE LICENSE # 9656A CITY LICENSE # 011 171 2 97454

UNITS	DESCRIPTION	FEE	TOTAL
	Bathtub	1.00	
	Shower	1.00	
	Lavatory	1.00	
	Toilet	1.00	
	Urinal	1.00	
	Floor Drain	1.00	
	Floor Sink	1.00	
	Wash Tray	1.00	
	Sink	1.00	
	Garbage Disposal	1.00	
	Garbage Disposal (comm.)	3.00	
	Clothes Dryer (gas)	1.00	
	Clothes Washer	1.00	
	Clothes Washer (comm.)	5.00	
	Dishwasher	1.00	
	Dishwasher (commercial)	5.00	
	Dental Unit	10.00	
	Drinking Fountain	1.00	
	Any Water using Equipment	1.00	
	Water Heater (gas) (elect.)	1.00	
	Sewer System - New, Replacement, or any Drainage System	4.00	
	Grease or Sand Trap	2.00	
	Trailer Trap	2.00	
	Septic Disposal System	4.00	
WATER SOFTENERS			
	Nonpermanent Type	4.00	
	Permanent Type (connected to Drainage)	5.00	
SWIMMING POOLS			
	Private or Wading Pool	10.00	10.00
	Public or Semi-public	20.00	20.00

UNITS	DESCRIPTION	FEE	TOTAL
WATER DISTRIBUTION SYSTEM			
	Single Family Dwelling	4.00	
	Multiple Family Dwelling plus each unit	4.00 2.00	
	Bldg. Group "A" thru "G" per each floor	6.00	
	Hotel or Motel plus each bath	4.00 1.50	
	Trailer Park plus each space	20.00 1.00	
	Irrigation	4.00	
GAS PIPING SYSTEM			
	Single Family Dwelling	3.00	
	Multiple Family Dwelling plus each unit	6.00 1.00	
	Commercial Bldg. per floor plus each unit	3.00 3.00	
	Gas Appliance (any type)	1.00	
AUTOMATIC FIRE EXTINGUISHING SYSTEM			
	Underground Piping	10.00	
	Distribution Piping ea. ft.	.01	
	Sprinkler Head each	.10	
	In Range Hood and Vent	5.00	
DRY STANDPIPE SYSTEM			
	Piping	50.00	
	Each Outlet	1.00	
WET STANDPIPE SYSTEM			
	Piping	5.00	
	Fire Hose Cabinet	1.00	
	MINIMUM PERMIT FEE	4.00	
PIPELINE CONTRACTOR; SECT. 14-B.P.F. \$			
TOTAL PERMIT FEE \$			10.00

I hereby certify that I have carefully examined and read the above application; that the same is true and correct; and that the work herein described is to be done in accordance with all the provisions of the applicable Ordinances of the City of Las Vegas, Nevada and the State Laws, whether herein specified or not:

Approval for the work under this permit will be given only after refuse and debris have been removed from job site and public right of way.

Signed: [Signature] Date: \_\_\_\_\_  
 Registered Master Plumber, Spec. Cont'r. or Owner

Building Department: [Signature] Date: 1-17-79  
 Permit No. 2290 Permit Fee \$ 10.00

#12870

RECEIPT

3712 \$010.00 - 7

CITY OF LAS VEGAS  
 DEPT. OF BUILDING & SAFETY

MUST BE MACHINE VALIDATED

1.8.79

S. Pereira 1/15/79

CITY OF LAS VEGAS, NEVADA  
DEPARTMENT OF BUILDING & SAFETY

RECEIPT  
FOR  
SEWER CONNECTION FEE

JOB ADDRESS: 6301 Arlington OWNER'S NAME: May Sage

LOT \_\_\_\_\_ BLOCK \_\_\_\_\_ SUBDIVISION \_\_\_\_\_

QUANTITY	OCCUPANCY	UNIT FEE	AMOUNT
1	Sw. Pool		37.50

PAID BY: Medicaps Pool

A. H.

TOTAL \_\_\_\_\_  
Less Credit\* \_\_\_\_\_  
TOTAL FEE \$ 37.50

\*Credit for existing sewer is applied to the new sewer connection fee based on previous type of occupancy and only when the new occupancy requires an additional fee.

This receipt does not authorize the owner or his representative to start any work without obtaining a plumbing permit.

H. T. Elder  
DEPARTMENT OF BUILDING & SAFETY

6-17-74  
DATE

RECEIPT NO. 2201 SEWER FEE \$ 37.50

# 73102

RECEIPT  
3714 \$037.50 - 3

CITY OF LAS VEGAS  
DEPARTMENT OF BUILDING & SAFETY

MUST BE MACHINE VALIDATED  
1-2-74

S. Pereira - 1/15/79

14716

CITY OF LAS VEGAS, NEVADA

BUILDING AND SAFETY DEPARTMENT - APPLICATION AND PERMIT FOR SWIMMING POOL

LOG No. \_\_\_\_\_ Const. valuation \$ 3112.00

ADDRESS OF CONSTRUCTION: 6301 Arlington OWNER'S NAME: Ray Safo

LOT 27 BLOCK 2 SUBDIVISION Charlton/4th 40 A ZONE R-1

CIRCLE TYPE OF POOL THAT APPLIES: Private  Semi-public  Public

MATERIALS OF CONSTRUCTION: Reinforced gunite  Reinforced concrete  Other

SQUARE FEET OF SURFACE AREA: 352 VOLUME IN GALLONS 16,000

ARCHITECTS NAME: \_\_\_\_\_ ENGINEER NAME: \_\_\_\_\_

PLANS SUBMITTED: Yes \_\_\_\_\_ No \_\_\_\_\_ CALCULATIONS SUBMITTED: Yes \_\_\_\_\_ No \_\_\_\_\_

CONTRACTOR'S NAME: Tropicana Pools Inc. State License # 9656 City License # C11 171 2 07454

ADDITIONAL PERMITS REQUIRED: Electrical  Plumbing  Other  Sewer fee req'd: Yes  No

I state that I am familiar with effective Ordinances of the City of Las Vegas, Nevada, and effective Statutes of the State of Nevada covering construction and use of the above type; I agree to perform said construction in conformity therewith. I further agree that issuance of a permit on above application will not excuse me from conforming with said Ordinances and Statutes despite any errors on the part of the building Inspector or Engineer in checking plans and application herewith submitted.

All swimming pools must be fenced before the pool is filled with water. No electric lines shall go over a pool. I have read and understand the contents of above application; I hereby state that same are true and correct. I also agree to repair any utility line if damaged during excavation work. Signed: Tropicana Pools (Contractor) By: [Signature] (Agent of Owner)

**CITY SWIMMING POOL ORDINANCE**  
Applicant must have separate plot plan showing location of power pole, proposed or existing pool fencing and location of swimming pool.

The Contractor's signature above denotes authority from the owner to sign on his behalf and that the owner is aware of all requirements of this application. Separate permits must be obtained for electrical and plumbing work.

APPROVED BY:

PLANNING DEPT. [Signature] DATE 6-17-76  
PUBLIC WORKS DEPT. [Signature] DATE \_\_\_\_\_  
BUILDING DEPT. [Signature] DATE 6-17-76  
PERMIT No. 3256 PERMIT FEE: \$ 24.00

RECEIPT  
37.11 \$024.00 - 8  
CITY OF LAS VEGAS  
BUILDING DEPARTMENT  
MUST BE MACHINE VALIDATED  
JUN 16

S. Pereira 1/15/79

### CITY OF LAS VEGAS, NEVADA

#### DEPARTMENT OF BUILDING & SAFETY - ELECTRICAL APPLICATION & PERMIT

ADDRESS OF CONSTRUCTION: 6301 Arlington

OWNER'S NAME: Sage

CIRCLE: New Bldg.; Add'n.; Remodel; TYPE OF BLDG.: SFD. APT. PUBLIC COMM.

Invoice #2284

CONTRACTOR'S NAME: Center Line Electric Inc.

STATE LICENSE # 11728-B

CITY LICENSE # 06884

NUMBER	FIXTURE OR INSTALLATION	UNIT PRICE	TOTAL
	Rm addition, carport or garage enclosure	4.00	
	Temporary power	4.00	
3	Light, receptacle or switch outlet	.20	.60
	Wall or ceiling space heater	.35	
	Garbage grinder outlet	.35	
	Dishwasher outlet	.35	
	Clothes dryer outlet	.35	
	Automatic clothes washer	.35	
	Electric range outlet	.35	
	Electric water heater outlet	.35	
	Special purpose outlet	.35	
	X-ray unit and its appurtenances	5.00	
	Watts of festoon lighting (Watts) First 3,000 watts for each additional thousand watts	4.00 1.50	
1	Horsepower, each motor first horsepower or less for each additional horsepower	1.75 .35	1.75
	Electric service (including any single meter socket) for each additional socket	3.00 .35	
	Air conditioning service	1.50	
	Each KW(KVA) Generator (Transformer, Welder) First 100 KVA for each additional KW(KVA)	2.00 .01	
	Speaker, signal or alarm outlet	.15	
	Amplifiers	.50	
	Control panels	.25	
	Main control racks	1.00	
	T.V. and radio antennas-master system only	.75	
	Minimum fee for any permit	4.00	4.00
	<b>TOTAL FEE</b>		<b>\$4.00</b>

Approval for the work under this permit will be given only after refuse and debris have been removed from job site and public right of way.

I hereby certify that I have carefully examined and read the above application; that the same is true and correct; and that the work herein described is to be done in accordance with all the provisions of the applicable Ordinances of the City of Las Vegas, Nevada and State laws whether herein specified or not.

SIGNED Cal Logan #47 DATE 6/21/76  
MASTER (ELECTRICIAN) (TECHNICIAN) (OWNER)

BUILDING DEPARTMENT NRA DATE

#12860 PERMIT NO. 1533 PERMIT FEE 4.00

#### RECEIPT

3912 \$004.00 - 6

CITY OF LAS VEGAS

BUILDING DEPARTMENT

MUST BE MACHINE VALIDATED

S. Pereira 11/15/79

CITY OF LAS VEGAS, NEVADA

LOG NO. & AREA

DEPARTMENT OF BUILDING & SAFETY

CONST. VAL. \$ 87

APPLICATION & BUILDING PERMIT - for:  
Fence, Wall, Retaining Wall.

ADDRESS OF CONSTRUCTION:

11-15 6301 ARLINGTON

OWNER: MAE SAGE

LOT(S)

27

BLOCK

2

SUBDIVISION

Charleston Hts 190-A

ZONE R-1

Materials of Construction:

Block

Concrete

Wire

Wood

Other

Yes No

PLANS:

ARCHITECT:

ENGINEER:

CALCS:

CONTRACTOR:

FORTUNE FENCING

STATE LICENSE #

5906

CITY LICENSE #

8984

TOTAL SQUARE FEET: 1

TOTAL LINEAL FEET: 29

Remarks:

CONDITIONS OF THE PERMIT:

1. Any type of retaining wall must be engineered by a Civil or Structural Engineer.
2. If a home owner takes out the Building Permit and if the owner sublets the work to a Contractor, then the Contractor must take out the permit and pay for it.
3. No fence or wall can be built on City property or rights-of-way, but this is not intended to preclude construction within utility easements if utilities will not be damaged or made inaccessible.
4. The fence or wall shall not enclose any water meter, light standard, or fire alarm box and shall not come closer than 24" from the nearest fire hydrant outlet.
5. Department Inspectors must approve footings before concrete is poured and block wall reinforcing before grouting is done.
6. Maximum height of any wall or fence is 6', side and rear yards: 4' maximum in front yard with the vertical surface above the height of 2' - 50% open.
7. I must not obstruct required onsite parking space (2 spaces for each dwelling unit) by the erection of this fence or wall.
8. By the signing of this application I herewith agree to the requirements outlined above.

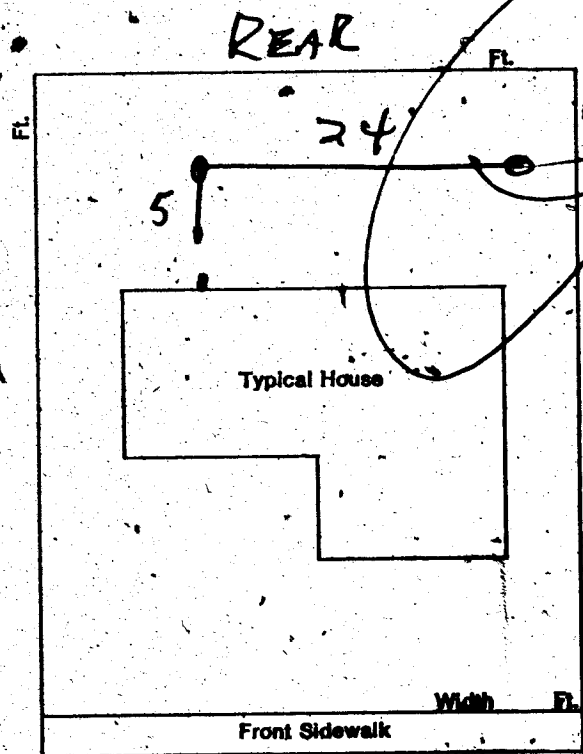

SIGNED:

R. Van Lee

DATE:

9/18/76

CONTRACTOR

AGENT

OWNER

PLANNING DEPT:

Date:

8-18-76

PUBLIC WORKS DEPT:

Date:

8/18/76

BUILDING DEPT:

Date:

8/18/76

#40050

PERMIT NO:

4187

PERMIT FEE \$

500

RECEIPT

6434 \$805.00 - 8

CITY OF LAS VEGAS  
BUILDING DEPT.

MUST BE MACHINE VALIDATED

12 AUG 26

Maria Caly 11-21-80

DEPARTMENT OF BUILDING & SAFETY  
CITY OF LAS VEGAS, NEVADA

KARDEX CARD  
SWIMMING POOL

OWNER May Sage ADDRESS 6301 Arlington DATE 6-17-76  
CONTRACTOR Tropicana Pools, Inc. PERMIT NO. 3256  
LOT 27 BLOCK 2 SUBDIVISION Chair. Heights

LOCATION <u>RW 7-27-76</u>	FINAL PLUMBING <u>KW 8-26-76</u>
ROUGH SOIL	FINAL ELECTRIC <u>HD 8-26-76</u>
ROUGH WATER <u>RW 7-27-76</u>	FINAL GAS
ROUGH GAS	FINAL SEWER
ROUGH ELECTRIC 1st <u>RW 7-27-76</u> 2d _____ 3d _____	FINAL SEPTIC TANK
STEEL INSPECTION <u>RW 7-27-76</u>	

FINAL POOL INSPECTION RW 8-27-76 DATE \_\_\_\_\_  
(Inspector)

sawer: 2201  
plmbg: 2200  
elect: 1333

23.24 B

ADDRESS 6301 Arlington LOG NO. \_\_\_\_\_ AREA \_\_\_\_\_

DEPARTMENT OF BUILDING & SAFETY  
CITY OF LAS VEGAS, NEVADA

KARDEX CARD  
FENCE & RETAINING  
WALLS

OWNER Mae Sage ADDRESS 6301 Arlington DATE 8-18-76  
CONTRACTOR Fortune Fencing PERMIT NO. 4187  
LOT 27 BLOCK 2 SUBDIVISION Charleston Heights (wire fence)

Fence (wire, wood, etc.)	Walls (masonry, rock, etc.)
Location _____	Location _____
Final Inspection _____	Footing _____
	Wall Steel 1st _____ 2d _____ 3d _____
	Final Inspection _____
Retaining Wall (masonry)	Retaining Wall (concrete)
Location _____	Location _____
Footing _____	Footing _____
Wall Steel 1st _____ 2d _____ 3d _____	Wall Steel 1st _____ 2d _____ 3d _____
Bond Beam 1st _____ 2d _____ 3d _____	Final Inspection _____
Final Inspection _____	

23.14 B

ADDRESS 6301 Arlington LOG NO. \_\_\_\_\_ AREA \_\_\_\_\_

Gloria Ealy 11-21-80

DEPT. of BLDG. & SAFETY - CITY of LAS VEGAS, NEVADA  
 OWNER Richard J Wureth ADDRESS 6301 W. Arlington DATE 10-16-73  
 GEN. CONT. Owner TYPE OF STRUCTURE convert garage, Patio  
 PERMIT NO. 13458 LEGAL DESCRIPTION L 27 B 2 Char Heights 40-A slab, cover

BUILDING	MECHANICAL	ELECTRICAL
Investigation	Plumbing Cont. _____ Date _____	Temp. pole cont. _____ Date _____
Location & Footing	Permit No. _____	Permit No. _____ Date _____
Stem Wall	Heat & Vent. A/C Cont. _____ Date _____	Inspection _____ Date _____
Concrete Slab Floor	Permit No. _____	Electrical Cont. Owner _____ Date _____
Floor Framing	Sewer Cont. _____ Date _____	Permit No. 7881 _____ Date _____
Fireplace Footing	Permit No. _____ Date _____	Fixtures Cont. _____ Date _____
Chimney Steel	Rough Soil _____	Permit No. _____ Date _____
Vert. Steel Reinf.	Rough Water _____	Slab _____
Horiz. Steel Reinf.	Top-Out _____	Rough _____
Roof Sheathing	Rough Gas _____	Final Rough _____
Framing	A/C Rough Duct _____	Final Fixture _____
Backing for siding	Ref. Rough Piping _____	Final Electrical _____
Ext. Lath	Final Plumbing _____	Temporary Service _____
Ext. Scratch	Final Gas _____	MISCELLANEOUS
Ext. Brown	Final Air Cond. _____	Grading & Drainage _____
Int. Lath	Final Refrig. _____	On-Site Parking Spaces _____ App. _____
Int. Brown	Final Sewer _____	Eng. Approval of _____
Drywall	Final Septic Tank _____	Off Site Improvements _____
Permit No. _____		
Final Building _____		
Appr. for Occu. _____		

INSPECTOR: \_\_\_\_\_ DATE \_\_\_\_\_  
 APPROVED FOR OCCUPANCY & METER BR 10-17-73

PLEASE NOTE REMARKS ON REVERSE SIDE: 6301 W. Arlington LOG # \_\_\_\_\_ AREA # \_\_\_\_\_

DEPT. of BLDG. & SAFETY - CITY of LAS VEGAS, NEVADA  
 OWNER R. B. LUNDQUIST ADDRESS 6301 Arlington DATE 11-2-62  
 GEN. CONT. Same TYPE OF STRUCTURE wood fence  
 PERMIT NO. 13681 LEGAL DESCRIPTION

BUILDING	MECHANICAL	ELECTRICAL
LOCATION	PLUMBING CONT. _____ DATE _____	TEMP. POLE CONT. _____ DATE _____
FIREPLACE FTG	PERMIT NO. _____	PERMIT NO. _____ DATE _____
FOOTINGS	HEAT & VENT. AC CONT. _____ DATE _____	INSPECTION _____ DATE _____
FOUNDATION WALL	PERMIT NO. _____	ELECTRICAL CONT. _____ DATE _____
STEM WALL	SEWER CONT. _____ DATE _____	PERMIT NO. _____ DATE _____
FLOOR FRAMING	PERMIT NO. _____ DATE _____	FIXTURES CONT. _____ DATE _____
SLAB	ROUGH SOIL _____	PERMIT NO. _____ DATE _____
CHIMNEY STEEL (FIREPLACE)	ROUGH WATER _____	SLAB _____
WALL STEEL	TOP-OUT _____	ROUGH _____
COLUMN STEEL	ROUGH GAS _____	FINAL ROUGH _____
BEAM STEEL	AC ROUGH DUCT _____	FINAL FIXTURE _____
STEEL FABRICATION	REF. ROUGH PIPING _____	TEMPORARY SERVICE _____
FRAMING	FINAL PLUMBING _____	MISCELLANEOUS
ROOF SHEATHING INTERIOR EXTERIOR	FINAL GAS _____	URBAN REDEVELOPMENT APPROVAL
DRYWALL	FINAL AIR COND. _____	<input type="checkbox"/>
LATHING	FINAL REFRIG. _____	GRADING & DRAINAGE _____
BACKING (SIDING)	FINAL SEWER _____	ON-SITE PARKING SPACES _____ APP. _____
PLASTER SCRATCH	FINAL SEPTIC TANK _____	ENG. APPROVAL OF _____
PLASTER BROWN		OFF-SITE IMPROVEMENTS _____
FINAL BLDG _____ DATE _____		

INSPECTOR \_\_\_\_\_ DATE \_\_\_\_\_  
 APPROVED FOR OCCUPANCY \_\_\_\_\_  
 APPROVED FOR METER \_\_\_\_\_  
 PLEASE NOTE REMARKS ON REVERSE SIDE: 6301 W. Arlington LOG # \_\_\_\_\_ AREA # \_\_\_\_\_ 23.04

Moria Caly 11-21-80

DEPT. of BLDG & SAFETY—CITY of LAS VEGAS, NEVADA  
 OWNER SPROUT, HOMES INC. ADDRESS 6301 Arlington Ave. DATE 4-26-62  
 GEN CONT same TYPE OF STRUCTURE S.F. Dw.  
 PERMIT NO 9618 LEGAL DESCRIPTION Lot 27 Block 21 Chas. Hts. #10-A

BUILDING		MECHANICAL		ELECTRICAL	
LOCATION		PLUMBING CONT		TEMP POLE CONT	
FIREPLACE FTG		PERMIT NO	DATE	PERMIT NO	DATE
FOUNDINGS		HEAT & VENT. AC CONT		INSPECTION	DATE
FOUNDATION WALL		SEWER CONT.		ELECTRICAL CONT	
STEM WALL		PERMIT NO	DATE	PERMIT NO	DATE
FLOOR FRAMING		ROUGH SOIL		FIXTURES CONT	
SLAB		ROUGH WATER		PERMIT NO	DATE
CHIMNEY STEEL (FIREPLACE)		TOP-OUT		SLAB	
WALL STEEL		ROUGH GAS		ROUGH	
COLUMN STEEL		AC ROUGH DUCT		FINAL ROUGH	
BEAM STEEL		REF. ROUGH PIPING		FINAL FIXTURE	
STEEL FABRICATION		FINAL PLUMBING		TEMPORARY SERVICE	
FRAMING		FINAL GAS		MISCELLANEOUS	
ROOF SHEATHING	INTERIOR EXTERIOR	FINAL AIR COND.		URBAN REDEVELOPMENT APPROVAL	
DRYWALL		FINAL REFRIG.		<input type="checkbox"/>	
LATHING		FINAL SEWER		GRADING & DRAINAGE	
BACKING (SOWS)		FINAL SEPTIC TANK		ON-SITE PARKING SPACES APP	
PLASTER	SCRATCH BROWN			ENG APPROVAL OF	
FINAL BLDG	DATE			OFF-SITE IMPROVEMENTS	

APPROVED FOR OCCUPANCY \_\_\_\_\_ INSPECTOR \_\_\_\_\_ DATE \_\_\_\_\_  
 APPROVED FOR METER \_\_\_\_\_ MILLER 8-24-62 \_\_\_\_\_  
 PLEASE NOTE REMARKS ON REVERSE SIDE LOG # \_\_\_\_\_ AREA # \_\_\_\_\_ 23 04

6301 Arlington Ave. T-22 4