

1124 W. Bonanza

Sharon Terena 11/26/79

1968
Chiv

PERMIT FEE \$

CITY OF LAS VEGAS, NEVADA
DEPARTMENT OF BUILDING & SAFETY

SIGNS - APPLICATION & PERMIT
INSPECTION VALUATION:

ADDRESS OF CONSTRUCTION: N24W BONANZA

SIGN OWNER: Downey Outdoor Adv. S
STATE CITY

SIGN CONTRACTOR: Downey Outdoor Adv. LICENSE # 7763 LICENSE # 103

LOG NO. PLANNING
& AREA ZONE: CM

PROPERTY OWNER'S NAME: RUSSELL R. BEAN

BILLBOARD TYPE (NON-ELECTRIFIED)		
Single face (If on roof, marquee or projecting - 2 times fee listed below)		
25 sq. ft. to 50 sq. ft.	\$4.00	7.50
51 sq. ft. to 300 sq. ft.	5.00	
Over 300 sq. ft.	7.50	

Double faced or V-type (If on roof, marquee or projecting 2 times fee below)		
25 sq. ft. to 50 sq. ft.	\$6.00	
51 sq. ft. to 300 sq. ft.	7.50	
Over 300 sq. ft.	11.25	

Plan check fee (IF required) \$20.00

Electric permit required Yes No

SUB-SECTION "D" TYPE (ELECTRIFIED)

Material of Signs:
Metal () Wood () Plastic () Other ()
Type of Job:
New Sign Replacement Relocate

Wall or Marquee or single face	sq. ft. of display surface	\$12.00
Projecting or roof or double face	sq. ft. of display surface	\$15.00
Signs 25 sq. ft. & under min. fee		\$4.00
Signs Moving per each sign		\$5.00
Minimum permit fee		\$4.00
TOTAL PERMIT FEE		7.50

Rear width _____ Ft.
 SEE ATTACHED PLOT PLAN.
 No other OFF-PREMISE Signs WITHIN 100'
 Depth _____ Ft.
 Front width _____ Ft.
 STREET _____

I hereby certify that I have carefully examined and read the above application; that the same is true & correct & that the work herein described is to be done in accordance with all the provisions of the applicable Ordinances of the City of Las Vegas and State laws whether specified or not.

Signed: Michael H. Connell Date: 10/9/68
Master Neon/Elec. Billboard Contractor

APPROVED BY:
Russell R. Bean
 PLANNING DEPARTMENT [Signature] DATE 10-10-68
 ENGINEERING DEPARTMENT [Signature] DATE 10-10
 BUILDING DEPARTMENT [Signature] DATE 10-10-68

RECEIPT
 6182 \$007.50 - 5
 CITY OF LAS VEGAS
 DEPT. OF BUILDING & SAFETY
 Must be machine validated
 10 10 68

#12880 PERMIT NO. 44632 PERMIT FEE: 7.50
23.07

Sharon Pereira 1/26/79

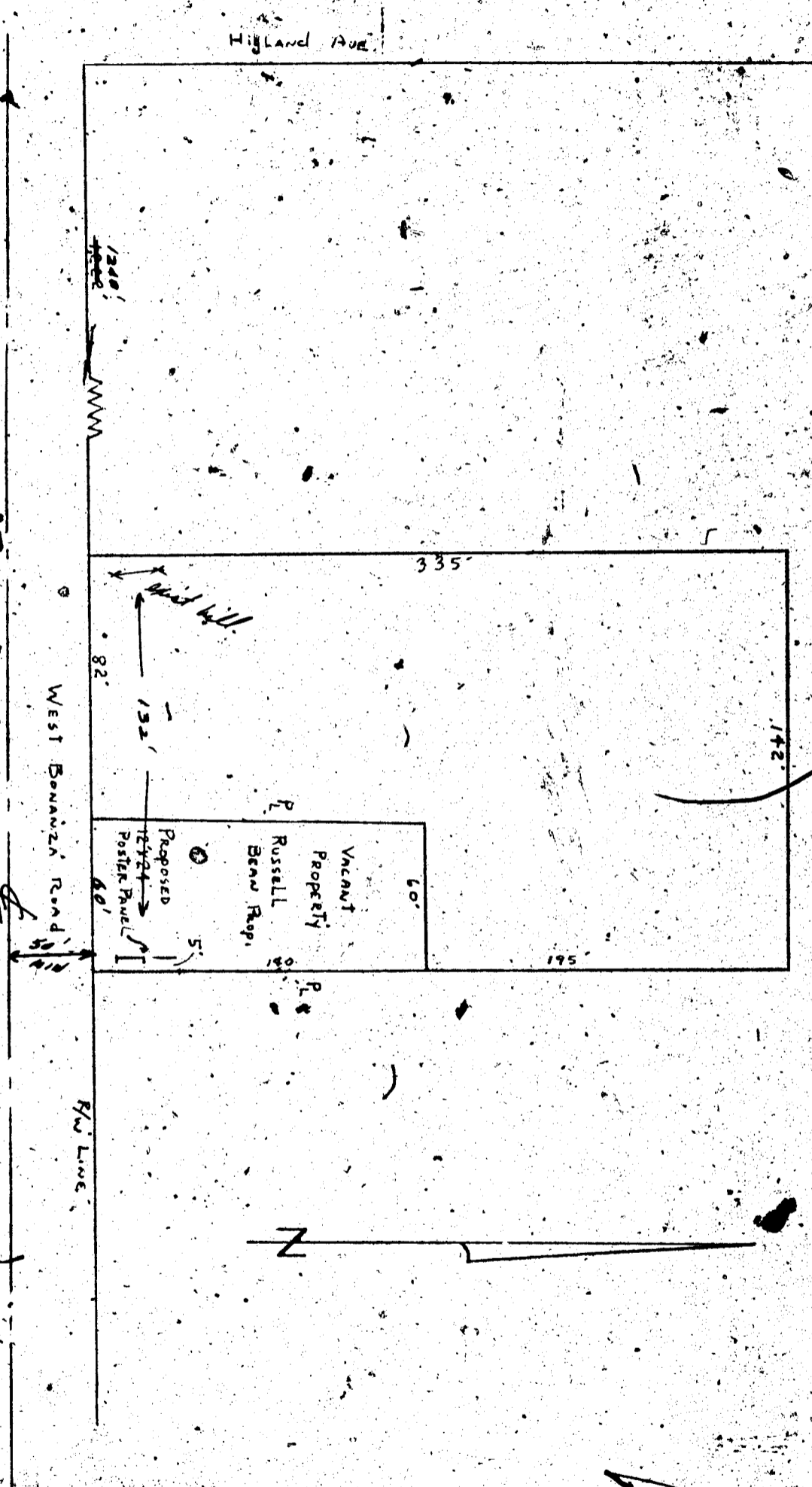

Sharon Terera 11/26/79

USE 7-8" DEEP

$$\frac{1.176}{1.176} \sqrt{1.176 \times 2.34 \times 12.75}$$

(1.51)

$$P = \frac{2}{A} (H) \sqrt{H} \times 3.4 \times H = 1.176$$

2040 X 1.5

$$A = 2.34 P = 2.34 \times 2300 = 1.176$$

3 X 8

$$S = 800 \times 1.67 = 2040 \#/\#$$

B = 1.5 - ASSUME 7-8" RIGID

RD SITE (DIRECT EMBEDMENT)

PLANS APPROVED - CONSTRUCTION
 Does not include Electrical, Plumbing, or
 Off-Site Improvements.
 Make no change without approval.
 Approval of Plans is not a permit to work. Any changes
 must be approved by the City of Los Angeles - Bureau
 of Public Works - Division of Safety Dept. - 10-10-79



Wind = 15 #/ft
 AT GROUND
 $P = 24 \times 12.75 \times 1.5 = 460 \text{ FT}$
 $M = P \times H = 460 \times 22.75 = 104.5 \# \text{K}$
 SPREAD FOR 2# POST = $104.5 \times 12 = 23.6'3$
 $S = 31.32 \times 23.6 \text{ IN}$
 USE 1# WE 3# #
 USE 2# DIAPHORE
 GROUND LEVEL

Donrey Outdoor 1/20/68

DEPARTMENT OF BUILDING & SAFETY
CITY OF LAS VEGAS, NEVADA

KARDEX CARD
SIGN

OWNER Donrey Outdoor ADDRESS 1124 W. Bonanza DATE: 10/10/68

CONTRACTOR Donrey Outdoor PERMIT NO. 44632

LOT _____ BLOCK _____ SUBDIVISION _____

LOCATION _____

ELECT. ROUGH _____

SHOP (WIRING, CONST.) _____

ELECT. FINAL _____

SITE (BLDG., ETC.) wd 10-12-68

INST. (SERV: STRUCT.) _____

BILLBOARD _____

ELECTRIFIED _____

FINAL wd 12-30-68

23.07 D ADDRESS 1124 W. Bonanza LOG NO. _____ AREA _____

Permit: Rynia 3-9-81

ELEC. ONLY, PLBG. ONLY, A.C. ONLY		
OWNER	Cashman Equipment	
ADDRESS	1132 W Broadway	
CONTRACTOR	PERMIT NO.	FINAL INSPECTION
C. Rowke	8794	
LOT	BLOCK	SUBDIVISION
LOG NO.	AREA	
1		
ELECTRIC ONLY		PLUMBING ONLY
Contractor	Contractor	
	C. Rowke	
Permit No.	Permit No.	
	8794	
Rough Elec.	Rough Soil	
Final Rough	Rough Water	
Final Elec.	Top Out	
Temp. Service	Rough Gas	
HEAT & VENT. A/C ONLY		Final Plbg.
Contractor	Final Gas	
	903-18-81	
Permit No.	Sewer Final	
A/C Rough Duct		
Rough Gas		
Final A/C		
Final Gas		
2-3-18 DIV. OF BLDG. & SAFETY CITY OF LAS VEGAS REV. 10-78		