

1201 Bartlett

G. Gatewood 1-22-79

CITY OF LAS VEGAS, NEVADA
DEPARTMENT OF BUILDING AND SAFETY
APPLICATION FOR PLUMBING PERMIT

PERMIT NO. 19334
TELEPHONE NO. _____
DATE: 3-28-66

ADDRESS OF INSTRUCTION: 1201 Bartlett OWNER'S NAME: Thomas Colan
LOT (s) _____ BLOCK _____ SUBDIVISION _____ Type of bldg: SED Apt. Comm.

Circle: New bldg., Old bldg., Addition, remodel, pool, water softener, lawn sprinkler, fire Sprinkler

CONTRACTOR'S NAME: Owner STATE LICENSE # _____ CITY LICENSE # _____

QUANTITY	FIXTURE OR INSTALLATION	Unit Price	AMOUNT
	Septic disposal system (Health Dept. approval required)	\$ 4.00	
	Sewer tap in fee or connection fee (ea 4") (1 for ea. bldg)	25.00	4.00
	Sewer tap in fee or connection fee (ea. 6") (1 for ea. bldg)	30.00	
	Sewer replacement	4.00	
	Drainage piping	4.00	
	Water distribution system, single family dwelling	4.00	
	Water distribution system, multiple dwg. \$4+ea. unit	1.00	
	Water distribution system, Group "A" thru "G" per ea. floor.	4.00	
	Water distribution system, Group "H" (Hotel) \$4+per bath *	.50	
	Bath	1.00	
	Shower	1.00	
	Lavatory	1.00	
	Toilet	1.00	
	Sink (kitchen type)	1.00	
	Floor sink	1.00	
	Urinal	1.00	
	Dishwasher	1.00	
	Clothes washer	1.00	
	Grease trap	1.00	
	Floor drain	1.00	
	Wash tray	1.00	
	Dental unit	1.00	
	Drinking fountain	1.00	
	Water using equipment	1.00	
	Clothes dryer (gas)	1.00	
	Water heater (gas) (electric)	1.00	
	Gas appliance (any type)	1.00	
	Gas piping system, single family dwelling	3.00	
	Gas piping system, multiple family unit \$3 +per ea unit	1.00	
	Gas piping system, commercial bldgs. per ea. floor	3.00	
	Water softener nonpermanent type	4.00	
	Water softener permanent (connected to drainage)	5.00	
	Swimming pool (private (wading pool)	8.00	
	Swimming pool (public) (semi-public)	12.00	
	Irrigation system	4.00	
	Fire sprinkling underground piping	5.00	
	Fire sprinkling distribution piping per each foot	.01	
	Fire sprinkling heads - per each head	.10	
	Minimum fee for any permit	4.00	
	Total fee		4.00

CITY OF LAS VEGAS
DEPT. OF BUILDING & SAFETY

2 APR 66

I hereby certify that I have carefully examined and read the above application that the same is true and correct, and the work herein described is to be done in accordance with all the provisions of the applicable Ordinances of the City of Las Vegas, Nevada and State Laws, whether herein specified or not, 1964 * as defined in Chapters 6 thru 15, Uniform Building Code.

Signed Thomas Colan
Registered Plumber, Spec.
Contractor, Owner

Angela Jackson

Department of Building & Safety
City of Las Vegas, Nevada

Special Kardex
Elect. only-Plbg. only-A.C. only

Owner Thomas Cole Address 1201 Bartlett Date: 3-28-66
Contractor Owner Permit No. _____
Lot _____ Block _____ Subdivision _____

Electric Only	Plumbing Only	Heat & Vent. A.C. Only
Contractor _____	Contractor <u>Owner Sewer Tap</u>	Contractor _____
Permit No. _____	Permit No. <u>19334</u>	Permit No. _____
Slab _____	Rough Soil _____	A.C. Rough Duct _____
Rough Elect. _____	Rough Water _____	Ref. Ro. Piping _____
Final Rough _____	Top Out _____	Rough Gas _____
Final Fixture _____	Rough Gas _____	Final Refrig. _____
Final Elect. _____	Final Plbg. _____	Final Air Cond. _____
Temp. Service _____	Final Gas _____	Final Gas _____
	Final Sewer <u>WS 3-28-66</u>	
	Final Septic Tank _____	

23.06 p Address 1201 Bartlett Log No. _____ Area sewer tap

DEPT. of BLDG & SAFETY - CITY of LAS VEGAS, NEVADA

OWNER Thomas Cole ADDRESS 1201 Bartlett DATE 3-23-65
 GEN CONT Security Housing TYPE OF STRUCTURE add bedrm & bath
 PERMIT NO. 29674 LEGAL DESCRIPTION See App

BUILDING	MECHANICAL	ELECTRICAL
LOCATION <u>228 2-25-65</u>	PLUMBING CONT. <u>17709</u> DATE <u>3-29-65</u>	TEMP POLE CONT. _____
FIREPLACE FTS _____	HEAT & VENT. AC CONT. _____	PERMIT NO. _____ DATE _____
FOOTINGS <u>27 3-25-65</u>	PERMIT NO. _____ DATE _____	INSPECTION _____ DATE _____
FOUNDATION WALL _____	SEWER CONT. _____	ELECTRICAL CONT. _____
FLOOR FRAMING _____	PERMIT NO. <u>17709</u> DATE <u>3-29-65</u>	PERMIT NO. _____ DATE _____
SLAB <u>27 3-25-65</u>	ROUGH SOIL _____	FIXTURES CONT. _____
CHIMNEY STEEL (FIREPLACE) _____	ROUGH WATER _____	PERMIT NO. <u>17709</u> DATE _____
WALL STEEL _____	TOP-OUT <u>WS 3-30-65</u>	SLAB _____
COLUMN STEEL _____	ROUGH GAS _____	ROUGH <u>WS 3-25-65</u>
BEAM STEEL _____	AC ROUGH DUCT _____	FINAL ROUGH _____
FRAMING _____	REF ROUGH PIPING _____	FINAL FIXTURE _____
ROOF SHEATHING _____	FINAL PLUMBING <u>WS 3-11-65</u>	FINAL ELECTRICAL _____
DRY WALL _____	FINAL GAS _____	TEMPORARY SERVICE _____
LATHING _____	FINAL AIR COND. _____	MISCELLANEOUS <u>7</u>
BACKING (SIDING) _____	FINAL REFRIG. _____	GRADING & DRAINAGE _____
PLASTER _____	FINAL SEWER <u>WS 3-11-65</u>	ON-SITE PARKING SPACES _____ APP. _____
URBAN REDEVELOPMENT APPROVAL _____	FINAL SEPTIC TANK _____	ENG APPROVAL OF _____
FINAL BLDG <u>3-28-65</u> DATE <u>3-28-65</u>		OFF-SITE IMPROVEMENTS _____

APPROVED FOR OCCUPANCY (METER) _____ INSPECTOR _____ DATE _____

PLEASE NOTE REMARKS ON REVERSE SIDE

1201 Bartlett

Webb, Ingram 6-24-86

CITY OF LAS VEGAS, NEVADA

LOG NO. & AREA _____ DATE _____ CONST. VAL. \$ 4,200.00

DEPARTMENT OF BUILDING AND SAFETY

BUILDING PERMIT - FOR: Single Family Dwelling, Remodel, Additions, Misc. Residential Construction

PHONE 386-6251
ADDRESS OF CONSTRUCTION 1201 BARLETT OWNER

PHONE NO. _____

LOT(S) 93E BLOCK 13 SUBDIVISION VEGAS HGTS TRACT #4 ZONE R-2

PROPOSED CONSTRUCTION 3 ADDITION 14' x 20' USE _____

THIS PERMIT FOR BLDG. AC. ELEC. PLBG. OTHER PERMITS RECD: FENCE OFF SITE SWIM POOL

FLOOR AREA BSMT _____ 1ST 280 2ND _____ GARAGE _____ PORCH _____ TOTAL 280

CONTRACTOR _____ STATE LICENSE NO. _____ CITY LICENSE NO. _____

ARCHITECT _____ ENGINEER _____
MASTER PLUMBER/CONTRACTOR _____ MASTER ELECTRICIAN/CONTRACTOR _____

OTHER INSPECTIONS AND FEES

- Inspections outside of normal business hours = \$30.00 per hour (minimum charge three hours)
- Re-inspection fee during normal business hours assessed under provisions of TABLE 3-A of the Uniform Building Code = \$30.00 per hour
- Inspections during normal business hours for which no fee is specifically indicated = \$30.00 per hour (minimum charge one half hour)
- Additional plan review required by changes, additions or revisions to approved plans = \$30.00 per hour (minimum charge two hours)

CONDITIONS OF THE PERMIT

- I agree to call the City Building Department for inspections before concrete is poured, before rough wiring, electrical, plumbing, framing is covered. Also for air conditioning, drywall and sheathing inspection.
- I agree that when the job is completed that I will call for final inspection before occupancy.
- I agree to perform all construction in accordance with City Ordinances and Building Code.
- The Contractor's signature below denotes authority from the owner to sign in his behalf and that the owner is aware of all requirements of this application and permit. Separate permits must be taken out for work outlined above this agreement.
- I have read and understand the contents of this application and permit. I hereby state that the information I have supplied on this application is true and correct.
- Approval for the work under this permit will be given only after refuse and debris have been removed from job site and public right of way.
- 24 HOUR MINIMUM NOTICE REQUIRED FOR INSPECTIONS.

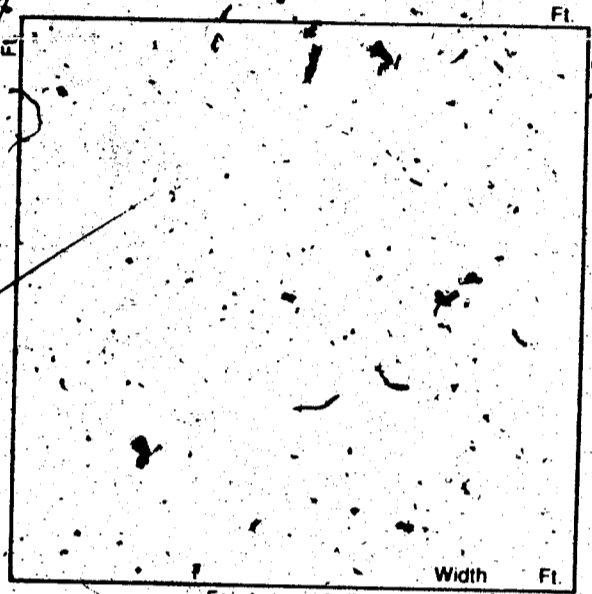

BY: Samuel W. Baynes OWNER

BY: _____ AGENT

I hereby certify that I have reviewed this application and the proposed plans and have found that the proposed development meets the requirements of the City of Las Vegas Flood Hazard Reduction Ordinance for the issuance of this Development Permit.
[Signature] 6/19/86
LAND DEVELOPMENT AND FLOOD CONTROL ENGINEER DATE

PLANNING DEPT. MA DATE 6/19/86

PLUMBING		FEE	ELECTRICAL		FEE
WATER DISTRIBUTION	6.00		RECEPTACLE	16	40
SEWER SYSTEM - NEW OR MODIFICATION	10.00		EACH LIGHT FIXTURE OR SOCKET	12	30
FIXTURES - WATER SOFTENER, H.W. HEATER	2.00		SPECIAL OUTLET, APPLIANCE ETC.	1	70
GARBAGE DISPOSAL - WASHER	2.00		SERVICE/PANEL	UB/300	200/06.00
FUEL PIPING	8.00		A.C. UNIT OR MOTORS	2	3.00
IRRIGATION SYSTEM	8.00		2310 - 2402		
			MISC.	200 meter	.50
2310 - 2403	TOTAL	22.00	2310 - 2401 ISSUANCE FEE		
			7114 - 3654 SEWER CONNECTION		06/19/86
AIR CONDITIONING		FEE	2310 - 2401 PLAN REVIEW FEE		
NEW UNIT 3 TON = 9.00	OVER = 16.50	2	2310 - 2401 BLDG. PERMIT FEE	50.50	
FURNACE TO 100,000/9.00	OVER/11.00	4	TOTAL FEES	109.80	
VAPORATIVE COOLER	6.50				
VENTILATION FAN	2.35	4.70			
2310 - 2405	TOTAL	27.75			

RECEIVED
#0010**
SFD 50.50
PLBG 2.00
A/C 27.70
ELEC 36.10
CHK 116.30
8391A000 10:46

22,902
2000**P
ADJ. 70 AC
W/C
30 HNE
8392A000 10:48

111.30
PERMIT NO. _____
MUST BE MACHINE VALIDATED

PERMIT EXPIRES 180 DAYS AFTER ABANDONMENT OF WORK

Debbie Ingram 5-12-87

CITY OF LAS VEGAS, NEVADA

LOG NO. & AREA _____ DATE 018-083-004 CONST. VAL. \$ 620.00

DEPARTMENT OF BUILDING AND SAFETY PHONE 386-6251 **DEVELOPMENT PERMIT AND BUILDING PERMIT**
FOR: Fence, Wall, Retaining Wall

ADDRESS OF CONSTRUCTION 1201 BARTLETT OWNER ROBERT MURRAY

CONTRACTOR _____ STATE LICENSE NO. _____ CITY LICENSE NO. _____

LOT (BY BEF) BLOCK _____ SUBDIVISION Vegas Heights #4 ZONE R-2

CONSTRUCTION PLANS SUBMITTED BY OWNER/CONTRACTOR CONSTRUCTION DESIGN BY CITY DESIGN SHEET.

BUILDING PERMIT NO. 1964 ENGINEER _____

Approval for the work under this permit will be given only after refuse and debris have been removed from job site and public right of way.

DESCRIPTION	TOTAL LIN. FT.	TOTAL SQ. FT.
CHAIN LINK OR WIRE MESH		
X ORNAMENTAL IRON <u>2'</u>	<u>40</u>	<u>80 FT</u>
WOOD		
X MASONRY <u>2' X</u>	<u>50 FT</u>	<u>200 FT</u>
RETAINING		

OTHER INSPECTIONS AND FEES

- Inspections outside of normal business hours = \$30.00 per hour (minimum charge three hours).
- Re-inspection fee during normal business hours assessed under provisions of TABLE 3-A of the Uniform Building Code = \$30.00 each.
- Inspections during normal business hours for which no fee is specifically indicated = \$30.00 per hour (minimum charge one half hour).
- Additional plan review required by changes, additions or revisions at approved plans = \$30.00 per hour (minimum charge two hours).

CONDITIONS OF THE PERMIT:

- Any type of retaining wall must be engineered by a Civil or Structural Engineer.
- If a home owner takes out the Building Permit and if the owner sublets the work to a Contractor, then the Contractor must take out the permit and pay for it.
- No fence or wall can be built on City property or rights-of-way, but this is not intended to preclude construction within utility easements if utilities will not be damaged or made inaccessible.
- The fence or wall shall not enclose any water meter, light standard, or fire alarm box and shall not come closer than 24" from the nearest fire hydrant outlet.
- Department Inspectors must approve footings before concrete is poured and block wall reinforcing before grouting is done.
- Maximum height of any wall or fence is 6', side and rear yards; 4' maximum in front yard with the vertical surface above the height of 2' - 50% open.
- I must not obstruct required onsite parking space (2 spaces for each dwelling unit) by the erection of this fence or wall.
- By the signing of this application I herewith agree to the requirements outlined above.

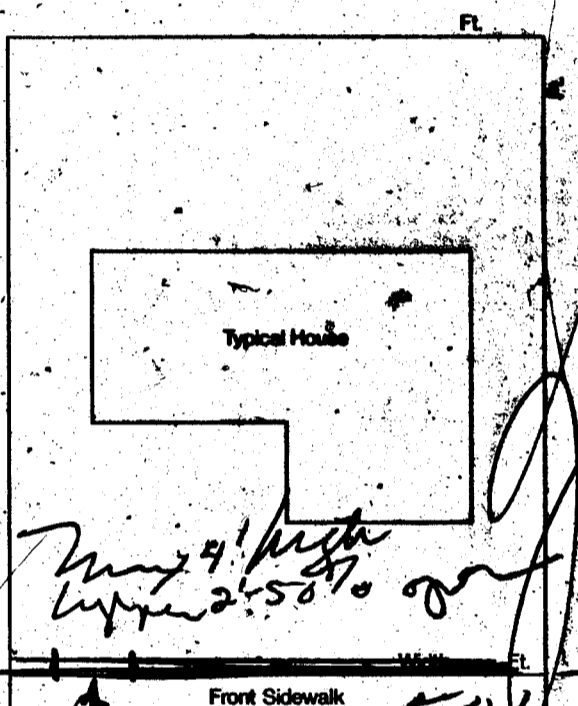

Handwritten notes:
 4' high
 upper 2' 50' or so
 5/7/87

RECEIPT
 #0004**
 WALL 15.60
 CHEK 15.60
 7864A000 10:48

PLANNING DEPT. _____ DATE 5/7/87
 I hereby certify that I have reviewed this application and the proposed plans and have found that the proposed development meets the requirements of the City of Las Vegas Flood Hazard Reduction Ordinance for the issuance of this Development Permit.

LAND DEVELOPMENT AND FLOOD CONTROL ENGINEER Nash DATE 5-7-87
 BUILDING DEPT. _____ DATE 5/7/87

PERMIT FEE 15.60
 #310-2401
 TOTAL FEES _____

3/83
 PERMIT EXPIRES 180 DAYS AFTER ABANDONMENT OF WORK

Debra Mykrom 7-14-87

OWNER	ADDRESS 1201 Barlett	
DATE 6-20-86	GEN. CONT. Owner	
BULD. TYPE addn.	PERMIT No. 8391	
LEGAL SEE APPLICATION	LOG No.	
BUILDING		
Pt. Loc. & Ft. <input type="checkbox"/>	Plumbing Cont. owner	
Location & Footing <input type="checkbox"/>	Permit No. 8391-2	6-20-86
Stemwall <input type="checkbox"/>	A/C Cont. owner	
Concrete Slab Floor <input type="checkbox"/>	Permit No. 8391-3	6-20-86
Chimney Steel <input type="checkbox"/>	Sewer Fee	
Fireplace Footing <input type="checkbox"/>	Irrig. Cont.	
Vert. Steel Reinf. <input type="checkbox"/>	Permit No.	Date
Horiz. Steel Reinf. <input type="checkbox"/>	Hood Cont.	
Roof Sheathing <i>5-27-86</i>	Permit No.	Date
Insulation <i>5-27-86</i>	Rough Soil <input type="checkbox"/>	
Framing <i>5-27-86</i>	Rough Water <input type="checkbox"/>	
Ext. Lath <i>5-28-86</i>	Top-Out <i>Jul 7-3-86</i>	
Ext. Scratch <i>5-28-86</i>	Rough Gas	
Ext. Brown <i>5-28-86</i>	A/C Rough Duct. <i>Jul 7-3-86</i>	
Drywall <i>5-28-86</i>	Final Plumbing <i>7-18-86</i>	
Final Building <i>7-10-86</i>	Final Gas	
Appr. for Occu. Final Building <i>7-10-86</i>	Final Air Cond. <i>7-18-86</i>	
ELECTRICAL		
Electrical Cont. owner	Rough Hood <input type="checkbox"/>	
Permit No. 8391-1	6-20-86	Final Hood <input type="checkbox"/>
PT Rough <i>RS 7-3-86</i>	Final Irrig.	
Ground Electrode	ELECTRICAL	
Temporary Power	Temp. Pole Cont.	
Water Tag <i>15676-77</i>	Permit No.	Date
Final Electrical <i>7-18-86</i>	Inspection	Date

Albion Highway 10-21-87

FENCE & RETAINING WALLS

OWNER Robert Murray		DATE 5-7-87
ADDRESS 1201 Bartlett		
CONTRACTOR owner	PERMIT NO. 7864	FINAL INSPECTION
LOT	BLOCK	SUBDIVISION
LOG #	AREA	
FENCES (wire, wood, block, & retaining walls)		
1	Location	
2	Footings <i>DHS-8-87</i>	
3	Wall Steel	
	1st	2nd
4	Bond Beam	
	1st	2nd
5	Final <i>DHS-11-87</i>	
Specify Type Of Fence		
2-1-33	DIV. OF BLDG. & SAFETY CITY OF LAS VEGAS REV. 10-76	