

6200 CAMINO DE ROSA DR

LOT 11 BLK 1 CHARLESOTN HGTS 51-F-1 ZONE R-3

D. Gatewood 2/7/79

### CITY OF LAS VEGAS, NEVADA

#### DEPARTMENT OF PUBLIC SERVICES—APPLICATION AND PERMIT FOR PLUMBING DIVISION OF BUILDING AND SAFETY

ADDRESS OF CONSTRUCTION: 6200 Camino De Rosa OWNER'S NAME: C+B Builders

CIRCLE: New Bldg. Add'n.: Remodel: TYPE OF BLDG.: SFD APT PUBLIC COMM.

CONTRACTOR'S NAME: Big Town Plumbing STATE LICENSE # 3241A CITY LICENSE # 01201

UNITS	DESCRIPTION	FEE	TOTAL
4	Bathtub	1.00	4
	Shower	1.00	
4	Lavatory	1.00	4
4	Toilet	1.00	4
	Urinal	1.00	
	Floor Drain	1.00	
	Floor Sink	1.00	
	Wash Tray	1.00	
4	Sink	1.00	4
4	Garbage Disposal	1.00	4
	Garbage Disposal (comm.)	3.00	
	Clothes Dryer (gas)	1.00	
4	Clothes Washer	1.00	4
	Clothes Washer (comm.)	5.00	
4	Dishwasher	1.00	4
	Dishwasher (commercial)	5.00	
	Dental Unit	10.00	
	Drinking Fountain	1.00	
	Any Water using Equipment	1.00	
1	Water Heater (gas select)	1.00	1
	Sewer System—New, Replacement, or any Drainage System	4.00	
	Grease or Sand Trap	2.00	
	Trailer Trap	2.00	
	Septic Disposal System	4.00	
WATER SOFTENERS			
	Nonpermanent Type	4.00	
	Permanent Type (connected to Drainage)	5.00	
SWIMMING POOLS			
	Private or Wading Pool	10.00	
	Public or Semi-public	20.00	

UNITS	DESCRIPTION	FEE	TOTAL
WATER DISTRIBUTION SYSTEM			
	Single Family Dwelling	4.00	
1	Multiple Family Dwelling	4.00	4
4	plus each unit	2.00	8
	Commercial Bldg. per floor	6.00	
	Hotel or Motel plus each bath	4.00	
	Hotel or Motel plus each bath	1.50	
	Trailer Park plus each space	20.00	
	Trailer Park plus each space	1.00	
	Irrigation	4.00	
GAS PIPING SYSTEM			
	Single Family Dwelling	3.00	
	Multiple Family Dwelling plus each unit	6.00	
	Multiple Family Dwelling plus each unit	1.00	
	Commercial Bldg. per floor plus each unit	3.00	
	Commercial Bldg. per floor plus each unit	3.00	
	Gas Appliance (any type)	1.00	
AUTOMATIC FIRE EXTINGUISHING SYSTEM			
	Underground Piping	10.00	
	Distribution Piping ea. ft.	.01	
	Sprinkler Head each	.10	
	In Range Hood and Vent	5.00	
DRY STANDPIPE SYSTEM			
	Piping	50.00	
	Each Outlet	1.00	
WET STANDPIPE SYSTEM			
	Piping	5.00	
	Fire Hose Cabinet	1.00	
MINIMUM PERMIT FEE			
		4.00	
PIPELINE CONTRACTOR, SECT. 14-B.P.F. \$			
TOTAL PERMIT FEE \$ <u>48.00</u>			

I hereby certify that I have carefully examined and read the above application, that the same is true and correct, and that the work herein described is to be done in accordance with all the provisions of the applicable Ordinances of the City of Las Vegas, Nevada and the State Laws, whether herein specified or not.

Approval for the work under this permit will be given only after refuse and debris have been removed from job site and public right of way.

Signed: [Signature] Date: 2/7/78  
Registered Master Plumber, Spec. Cont'r. or Owner

Building Division: NM Date: \_\_\_\_\_

Permit No. 3566-5 Permit Fee \$ 48.00

154-01-222

RECEIPT

MUST BE MACHINE VALIDATED

J. Gatewood 2/7/79

### CITY OF LAS VEGAS, NEVADA

LOG NO. & AREA C-44-4 CONST. VAL. \$ 77,358<sup>00</sup>

DEPARTMENT OF PUBLIC SERVICES  
DIVISION OF BUILDING AND SAFETY

APPLICATION & BUILDING PERMIT - for:  
Commercial or Public Structures

ADDRESS OF CONSTRUCTION: 6200 Camino De Rosa Drive OWNER: C & B Building Co.

LOT(s) 11 BLOCK 1 SUBDIVISION Charleston Heights 51-F-1 ZONE: R-3

Existing structure on lot: Dwelling  Accessory Bldgs.  Vacant Lot  Commercial Bldg.  Other

PROPOSED CONSTRUCTION: 4-Unit Apartments USE: R-3

MATERIALS OF CONSTRUCTION: Wood Frame  Concrete Block  Reinforced Concrete  Steel Frame

SQUARE FEET OF FLOOR AREAS: 1st 3100 2nd 3100 3rd 3100 Other 414 TOTAL SQ. FT. 3100 3100 3100 414

FIRE ZONE: 3 Occupancy Group R-1 CONST. TYPE: V-U

ARCHITECT: C & B Building Co. ENGINEER: C & B Building Co. NO. of UNITS 4 NO. of STORIES 1

Plans Submitted: Yes  No  Calculations Submitted: Yes  No  Sewer Fee Req'd: Yes  No

CONTRACTOR: C & B Building Co. STATE LICENSE # 11296 CITY LICENSE # C-11-520

ADD'L. PERMITS REQ'D.: Air Cond.  Elec.  Plumbing  Signs  Paving  Fence  Public Walks  Curb-gutters   
Incinerators  Fire Sprinkling System

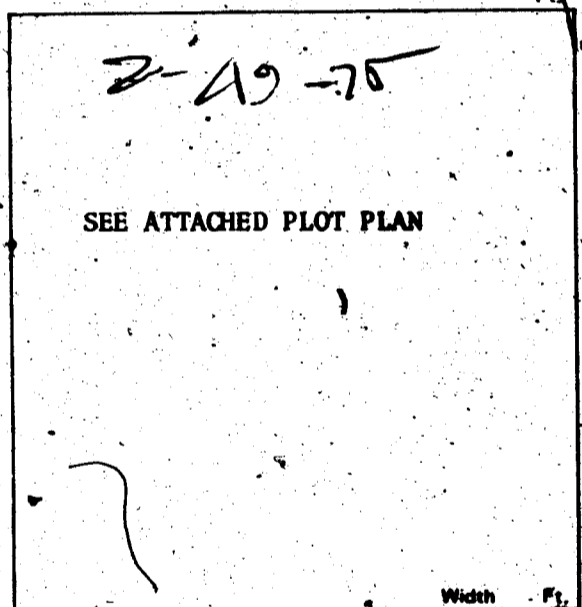

#### CONDITIONS OF THE PERMIT:

- I agree to call the City Building Department for inspections before concrete is poured, before rough wiring, electrical, plumbing, framing is covered. Also for Air conditioning, drywall and sheathing inspection.
- I agree that when the job is completed that I will call for final inspection before occupancy.
- I agree to perform all construction in accordance with City Ordinances and Building Codes.
- The Contractor's signature below denotes authority from the owner to sign in his behalf and that the owner is aware of all requirements of this application and permit. Separate permits must be taken out for work outlined above this agreement.
- I have read and understand the contents of this application and permit; I hereby state that the information I have supplied on this application is true and correct.

Approval for the work under this permit will be given only after refuse and debris have been removed from job site and public right of way.

SIGNED: C & B BUILDING CO. Contractor

BY: Ernest A. Becker, Jr. Agent or Owner

Clark County Health Department Date \_\_\_\_\_

Las Vegas Fire Department Date 2-17-78

PLANNING DEPT. [Signature] Date: 2-16-78

PUBLIC WORKS DEPT. [Signature] Date: 2-22-78

BUILDING DIVISION [Signature] Date: 2-22-78

76-10-13 PERMIT NO.: 38752 PERMIT FEE \$ 3/4 235<sup>00</sup>  
154-01-220

RECEIPT

MUST BE MACHINE VALIDATED

G. Gatewood 2/7/79

# CITY OF LAS VEGAS, NEVADA

## DEPARTMENT OF BUILDING & SAFETY - ELECTRICAL APPLICATION & PERMIT

ADDRESS OF CONSTRUCTION: 6200 Camino De Rosa Drive OWNER'S NAME: C & B Building Co.

CIRCLE: New Bldg.; Add'n.; Remodel; TYPE OF BLDG.: SFD APT. PUBLIC COMM.

CONTRACTOR'S NAME: Urban Electric Corp. STATE LICENSE # 8016A CITY LICENSE # 9013

NUMBER	FIXTURE OR INSTALLATION	UNIT PRICE	TOTAL
	Rm addition, carport or garage enclosure	4.00	
	Temporary power	4.00	
136	Light, receptacle or switch outlet	.20	27.20
	Wall or ceiling space heater	.35	
4	Garbage grinder outlet	.35	1.40
4	Dishwasher outlet	.35	1.40
4	Clothes dryer outlet	.35	1.40
4	Automatic clothes washer	.35	1.40
4	Electric range outlet	.35	1.40
4	Electric water heater outlet	.35	1.40
4	Special purpose outlet	.35	1.40
	X-ray unit and its appurtenances	5.00	
	Watts of festoon lighting (Watts) First 3,000 watts for each additional thousand watts	4.00 1.50	
	Horsepower each motor first horsepower or less for each additional horsepower	1.75 .35	
1	Electric service (including any single meter socket) for each additional socket	3.00 .35	3.00 1.05
	Air conditioning service	1.50	
	Each KW(KVA) Generator (Transformer, Welder) First 100 KVA for each additional KW(KVA)	2.00 .01	
	Speaker, signal or alarm outlet	.15	
	Amplifiers	.50	
	Control panels	.25	
	Main control racks	1.00	
	T.V. and radio antennas-master system only	.75	
	Minimum fee for any permit	4.00	
	<b>TOTAL FEE</b>		<b>41.05</b>

Approval for the work under this permit will be given only after refuse and debris have been removed from job site and public right of way.

I hereby certify that I have carefully examined and read the above application; that the same is true and correct; and that the work herein described is to be done in accordance with all the provisions of the applicable Ordinances of the City of Las Vegas, Nevada and State laws whether herein specified or no.

SIGNED [Signature] DATE 4-10-78  
MASTER (ELECTRICIAN) (TECHNICIAN) (OWNER)

BUILDING DEPARTMENT [Signature] DATE 4-12-78

#12860 PERMIT NO. 5337-2 PERMIT FEE: 41.05

RECEIPT

MUST BE MACHINE VALIDATED

J. Gatewood 2/7/79

**CITY OF LAS VEGAS, NEVADA**

**DEPARTMENT OF PUBLIC SERVICES - APPLICATION AND PERMIT FOR PLUMBING**  
 DIVISION OF BUILDING AND SAFETY

ADDRESS OF CONSTRUCTION: 620 Camino De OWNER'S NAME: Loose, Inc. B. Scherent

CIRCLE: New Bldg.; Add'n.; Remodel; TYPE OF BLDG.: SFD. APT. PUBLIC COMM.

CONTRACTOR'S NAME: Clouds Landscaping STATE LICENSE # 10220 CITY LICENSE # 0397

UNITS	DESCRIPTION	FEE	TOTAL
	Bathtub	1.00	
	Shower	1.00	
	Lavatory	1.00	
	Toilet	1.00	
	Urinal	1.00	
	Floor Drain	1.00	
	Floor Sink	1.00	
	Wash Tray	1.00	
	Sink	1.00	
	Garbage Disposal	1.00	
	Garbage Disposal (comm.)	3.00	
	Clothes Dryer (gas)	1.00	
	Clothes Washer	1.00	
	Clothes Washer (comm.)	5.00	
	Dishwasher	1.00	
	Dishwasher (commercial)	5.00	
	Dental Unit	10.00	
	Drinking Fountain	1.00	
	Any Water using Equipment	1.00	
	Water Heater (gas) (elect.)	1.00	
	Sewer System - New, Replacement, or any Drainage System	4.00	
	Grease or Sand Trap	2.00	
	Trailer Trap	2.00	
	Septic Disposal System	4.00	
<b>WATER SOFTENERS</b>			
	Nonpermanent Type	4.00	
	Permanent Type (connected to Drainage)	5.00	
<b>SWIMMING POOLS</b>			
	Private or Wading Pool	10.00	
	Public or Semi-public	20.00	

UNITS	DESCRIPTION	FEE	TOTAL
<b>WATER DISTRIBUTION SYSTEM</b>			
	Single Family Dwelling	4.00	
	Multiple Family Dwelling plus each unit	4.00 2.00	
	Commercial Bldg. per floor	6.00	
	Hotel or Motel plus each bath	4.00 1.50	
	Trailer Park plus each space	20.00 1.00	
	Irrigation	4.00	4.00
<b>GAS PIPING SYSTEM</b>			
	Single Family Dwelling	3.00	
	Multiple Family Dwelling plus each unit	6.00 1.00	
	Commercial Bldg. per floor plus each unit	3.00 3.00	
	Gas Appliance (any type)	1.00	
<b>AUTOMATIC FIRE EXTINGUISHING SYSTEM</b>			
	Underground Piping	10.00	
	Distribution Piping ea. ft.	.01	
	Sprinkler Head each	.10	
	In Range Hood and Vent	5.00	
<b>DRY STANDPIPE SYSTEM</b>			
	Piping	50.00	
	Each Outlet	1.00	
<b>WET STANDPIPE SYSTEM</b>			
	Piping	5.00	
	Fire Hose Cabinet	1.00	
	MINIMUM PERMIT FEE	4.00	
PIPELINE CONTRACTOR; SECT. 14-B.P.F. \$			
TOTAL PERMIT FEE \$ <u>4.00</u>			

I hereby certify that I have carefully examined and read the above application; that the same is true and correct; and that the work herein described is to be done in accordance with all the provisions of the applicable Ordinances of the City of Las Vegas, Nevada and the State Laws, whether herein specified or not.

Approval for the work under this permit will be given only after refuse and debris have been removed from job site and public right of way.

Signed: J. Gatewood Date: 7/5/78  
 Registered Master Plumber, Spec. Contr. or Owner

Building Division: MU Date: 2-5-78

Permit No. 7693-2 Permit Fee \$ 4.00

154-01-222

RECEIPT

MUST BE MACHINE VALIDATED

G. Gatewood 2/7/79

**CITY OF LAS VEGAS, NEVADA**

**DEPARTMENT OF PUBLIC SERVICES - AIR CONDITIONING APPLICATION & PERMIT**  
 DIVISION OF BUILDING AND SAFETY

ADDRESS OF CONSTRUCTION: 6200 Camino De Rosa OWNER'S NAME: C & B Enterprises

CIRCLE: Addition; Remodel; New Bldg TYPE OF BLDG.: SFD APT COMM. PUBLIC

CONTRACTOR'S NAME: Central Air Conditioning Inc. STATE LICENSE # 11997 CITY LICENSE # 00057

UNITS	DESCRIPTION	FEE	TOTAL	UNITS	DESCRIPTION	FEE	TOTAL
	Unit heater - floor, wall or suspended	4.00		<b>EVAPORATIVE COOLERS:</b>			
<b>FOR EACH FORCED-AIR OR GRAVITY-TYPE FURNACE OR BURNER INCLUDING DUCTS AND VENT. ATTACHED TO SUCH APPLIANCES:</b>					5 outlets or under	3.00	
	Up to and including 100,000 B.t.u.'s	4.00			Over 5 and up to and including 10	5.00	
	Over 100,000 B.t.u.'s	6.00			Each additional outlet over 10	.25	
<b>FOR EACH HEATING APPLICATION, REFRIGERATION UNIT, COMFORT COOLING AND HEATING UNIT, ABSORPTION UNIT, COMPRESSOR OR BOILER:</b>				<b>VENTILATION:</b>			
	Up to and including 3 ton or horsepower, or absorption system up to and including 100,000 B.t.u.'s	4.00			For each fan connected to a single duct	1.00	
<b>4-2</b>	Over 3 ton or 3 horsepower up to and including 10, or absorption system over 100,000 B.t.u.'s up to and including 250,000 B.t.u.'s	7.00	<b>\$7.00</b>		For each commercial or industrial ventilation system	5.00	
	Over 10 ton or 10 horsepower up to and including 30, or absorption system over 250,000 B.t.u.'s up to and including 1,000,000 B.t.u.'s	12.00			For each commercial kitchen hood	5.00	
	Over 30 ton or 30-horsepower up to and including 50, or absorption system over 1,000,000 B.t.u.'s up to and including 1,700,000 B.t.u.'s	20.00		<b>MISCELLANEOUS:</b>			
	Over 50 ton or 50 horsepower, or absorption system over 1,700,000 B.t.u.'s	30.00			For each water cooling tower	8.00	
<b>FOR EACH AIR HANDLING UNIT INCLUDING DUCTS ATTACHED THERETO:</b>					Duct work only - each opening	.25	
	Up to and including 10,000 CFM	2.00			For installation or relocation of each commercial or industrial incinerator	15.00	
	Over 10,000 CFM	4.00			Gas piping related to the air cond. work in single family dwelling only	3.00	
					For each appliance, piece of equipment, any mechanical work or alteration or replacement not included in this schedule, the permit fee shall be computed the same as building permit fees by using the cost of installation for the valuation amount.		
						<b>FOR THE ISSUANCE OF EACH PERMIT</b>	<b>3.00</b>
						<b>TOTAL PERMIT FEE \$</b>	<b>\$10.00</b>

I hereby certify that I have carefully examined and read the above application; that the same is true and correct; and that the work herein described is to be done in accordance with all the provisions of the applicable Ordinances of the City of Las Vegas, Nevada and the State Laws, whether herein specified or not.

Approval for the work under this permit will be given only after refuse and debris have been removed from job site and public right of way.

SIGNED K. Gatewood Date July 21, 1978  
 Air Conditioning Contractor - Owner

BUILDING DIVISION NM Date 7-24-78

PERMIT NO. 8189-2 PERMIT FEE \$ 10.00

154-01-224  
 #12890

**RECEIPT**

**MUST BE MACHINE VALIDATED**

*Shirley Kynard* 3/3/81

DIVISION of BUILDING & SAFETY - CITY of LAS VEGAS, NEVADA

OWNER C & B Building Co. ADDRESS 6200 Camino De Rosa Dr. DATE 2-23-78  
 GEN. CONT. Same TYPE OF STRUCTURE 4 unit apt  
 PERMIT NO. 3875-2 LEGAL DESCRIPTION L 11 B 1 Charleston Heights 51 F

BUILDING	MECHANICAL	ELECTRICAL
Investigation	Plumbing Cont. <u>Ben Town</u>	Temp. pole cont.
Location & Footing <u>S.C. 3-6-78</u>	Permit No. <u>3566-5</u> Date <u>2-9-78</u>	Permit No. _____ Date _____
Stem Wall <u>S.C. 3-6-78</u>	Heat & Vent. A/C Cont. <u>Central A/C</u>	Inspection _____ Date _____
Concrete Slab Floor	Permit No. <u>8189-2</u> Date <u>2-24-78</u>	Electrical Cont. <u>Urban</u>
Floor Framing	Sewer Cont. <u>C &amp; B Building Co.</u>	Permit No. <u>5337-2</u> Date <u>4/2/78</u>
Fireplace Footing	Permit No. <u>3874</u> Date _____	Fixtures Cont. _____
Chimney Steel	Rough Soil <u>KW 2-16-78</u>	Permit No. _____ Date _____
Vert. Steel Reinf.	Rough Water <u>KW 2-16-78</u>	Slab _____
Horiz. Steel Reinf.	Top-Out <u>MC 4-17-78</u>	Rough <u>MG 4-17-78</u>
Roof Sheathing <u>4-3-20-78</u>	Rough Gas _____	Final Rough _____
Framing <u>4-14-78</u>	A/C Rough Duct <u>MC 4-10-78</u>	Final Fixture _____
Backing for siding	Ref. Rough Piping _____	Final Electrical <u>MD 7-12-78</u>
Ext. Lath <u>4-14-78</u>	Final Plumbing <u>MC 7-12-78</u>	Temporary Service <u>✓</u>
Ext. Scratch <u>BM 5-4-78</u> <u>NO 5/8/78</u>	Final Gas _____	MISCELLANEOUS
Ext. Brown <u>HB 5-10-78</u>	Final Air Cond. <u>MC 7-10-78</u>	Grading & Drainage _____
Int. Lath _____	Final Refrig. _____	On-Site Parking Spaces _____ App. _____
Int. Brown _____	Final Sewer <u>MC 4-17-78</u>	Eng. Approval of _____
Drywall <u>NO 5-2-78</u>	Final Septic Tank _____	Off-Site Improvements _____
Insulation _____	<u>Spinkler: 7693-2 MC 7-20-78</u>	
Final Building <u>12-9-12-76</u>		
Appr. for Occu. _____		

INSPECTOR: \_\_\_\_\_

DATE \_\_\_\_\_

APPROVED FOR OCCUPANCY & METER \_\_\_\_\_

PLEASE NOTE REMARKS ON REVERSE SIDE 6200 Camino De Rosa Dr. LOG # \_\_\_\_\_ AREA # C 44-4 76-11-4