

2405 ALYDAR CIR

LOT 12 BLK A NEW WEST SUB DIVISION OF NEVADA #1 ZONE R-1

CITY OF LAS VEGAS, NEVADA

7-12
LOG NO. & AREA T-9-3

CONST. VAL. \$ 38540⁰⁰

DEPARTMENT OF PUBLIC SERVICES
DIVISION OF BUILDING AND SAFETY

APPLICATION & BUILDING PERMIT - for:
Dwellings, Duplexes, Misc. Residential Const.

ADDRESS OF CONSTRUCTION: 2405 Alydar Circle

OWNER: New West Land Corporation

LOT(s) 12 BLOCK A SUBDIVISION New West Subdivision of Nevada #1 ZONE: R-1

Existing structure on lot: Dwelling Accessory Bldgs. Vacant Lot Other

PROPOSED CONSTRUCTION: Single Family Residential USE: Residential

MATERIALS OF CONSTRUCTION: Wood Frame Concrete Block Reinforced Concrete Steel Frame

SQUARE FEET OF FLOOR AREAS: 1st 1370 - B 2nd 3rd Other G.A.R. 484 TOTAL SQ. FT. 1370 - B

FIRE ZONE: 3 Occupancy Group R 3 CONST. TYPE: V

ARCHITECT: Raymond E. Bales ENGINEER: NO. of UNITS: 1 NO. of STORIES: 1

Plans Submitted: Yes No Calculations Submitted: Yes No Sewer Fee Req'd.: Yes No

CONTRACTOR: New West Land Corp. of Nevada STATE LICENSE # 15954 CITY LICENSE: C11-19445

ADD'L. PERMITS REQ'D.: Air Cond. Elec. Plumbing Signs Paving Fence Public Walks Curb gutters Incinerators Fire Sprinkling System

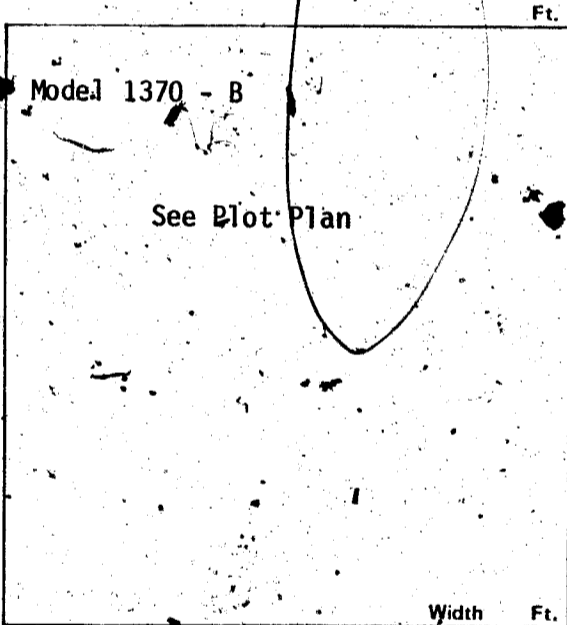

CONDITIONS OF THE PERMIT:

1. I agree to call the City Building Department for inspections before concrete is poured, before rough wiring, electrical, plumbing, framing is covered. Also for Air conditioning, drywall and sheathing inspection.
2. I agree that when the job is completed that I will call for final inspection before occupancy.
3. I agree to perform all construction in accordance with City Ordinances and Building Codes.
4. The Contractor's signature below denotes authority from the owner to sign in his behalf and that the owner is aware of all requirements of this application and permit. Separate permits must be taken out for work outlined above this agreement.
5. I have read and understand the contents of this application and permit. I hereby state that the information I have supplied on this application is true and correct.

Approval for the work under this permit will be given only after refuse and debris have been removed from job site and public right of way

SIGNED: New West Land Corporation of Nevada Contractor

BY: *Benton H. Lifford* Agent or Owner

PLANNING DEPT. *[Signature]* Date: 4-9-79

PUBLIC WORKS DEPT. *TURK* Date: 4/9/79

BUILDING DIVISION: *W. Bailey* Date: 4-30-79

PERMIT NO.: 3034-11 3/4 PERMIT FEE \$ 157 50

154-01-220

MUST BE MACHINE VALIDATED

RECEIPT

Storia Gatewood 5-3-79

CITY OF LAS VEGAS, NEVADA

DEPARTMENT OF PUBLIC SERVICES—ELECTRICAL APPLICATION & PERMIT DIVISION OF BUILDING AND SAFETY

ADDRESS OF CONSTRUCTION: 2405 Alydar Circle OWNER'S NAME: New West Construction

CIRCLE: New Bldg; Add'n.; Remodel; TYPE OF BLDG.: SFD. APT. PUBLIC COMM.

CONTRACTOR'S NAME: P-Berry Electric STATE LICENSE #: 12345 CITY LICENSE #: 12972

NUMBER	FIXTURE OR INSTALLATION	UNIT PRICE	TOTAL
	Rm addition, carport or garage enclosure	4.00	
	Temporary power	4.00	
69	Light, receptacle or switch-outlet	.20	13.80
	Wall or ceiling space heater	.35	
1	Garbage grinder outlet	.35	.35
1	Dishwasher outlet	.35	.35
1	Clothes dryer outlet	.35	.35
1	Automatic clothes washer	.35	.35
1	Electric range outlet	.35	.35
	Electric water heater outlet	.35	
	Special purpose outlet	.35	
	X-ray unit and its appurtenances	5.00	
	Watts of festoon lighting (Watts) First 3,000 watts for each additional thousand watts	4.00 1.50	
	Horsepower each motor first horsepower or less for each additional horsepower	1.75 .35	
1	Electric service (including any single meter socket) for each additional socket	3.00 .35	3.00
1	Air conditioning service	1.50	1.50
	Each KW(KVA) Generator (Transformer, Welder) First 100 KVA for each additional KW(KVA)	2.00 .01	
	Speaker, signal or alarm outlet	.15	
	Amplifiers	.50	
	Control panels	.25	
	Main control racks	1.00	
	T.V. and radio antennas-master system only	.75	
	Minimum fee for any permit	4.00	
	TOTAL FEE		20.05

Approval for the work under this permit will be given only after refuse and debris have been removed from job site and public right of way.

I hereby certify that I have carefully examined and read the above application; that the same is true and correct; and that the work herein described is to be done in accordance with all the provisions of the applicable Ordinances of the City of Las Vegas, Nevada and State laws, whether herein specified or not.

SIGNED: Guadalupe Hernandez DATE: _____
 MASTER (ELECTRICIAN) (TECHNICIAN) (OWNER)
 BUILDING DIVISION: M.S. DATE: 4-27-79
 PERMIT NO. 3524-11 PERMIT FEE: \$ 20.05

RECEIPT
 MUST BE MACHINE VALIDATED

Glenn Hatered 5-10-79

CITY OF LAS VEGAS, NEVADA

DEPARTMENT OF PUBLIC SERVICES—APPLICATION AND PERMIT FOR PLUMBING DIVISION OF BUILDING AND SAFETY

ADDRESS OF CONSTRUCTION: 2405 Flynn Circle OWNER'S NAME: New West Land Corp.
 CIRCLE (New Bldg.) Add'n.; Remodel; TYPE OF BLDG.: SFD APT. PUBLIC COMM.
 CONTRACTOR'S NAME: Metropolitan Plumbing Co. STATE LICENSE # 15475 CITY LICENSE # C11 D47 2 18527

UNITS	DESCRIPTION	FEE	TOTAL
1	Bathtub	1.00	1.00
1	Shower	1.00	1.00
1	Lavatory	1.00	2.00
2	Toilet	1.00	2.00
	Urinal	1.00	
	Floor Drain	1.00	
	Floor Sink	1.00	
	Wash Tray	1.00	
	Sink	1.00	1.00
	Garbage Disposal	1.00	1.00
	Garbage Disposal (comm.)	3.00	
	Clothes Dryer (gas)	1.00	
	Clothes Washer	1.00	1.00
	Clothes Washer (comm.)	5.00	
	Dishwasher	1.00	1.00
	Dishwasher (commercial)	5.00	
	Dental Unit	10.00	
	Drinking Fountain	1.00	
	Any Water using Equipment	-1.00	
1	Water Heater (gas) (elect.)	1.00	1.00
1	Sewer System—New Replacement, or any Drainage System	4.00	4.00
	Grease or Sand Trap	2.00	
	Trailer Trap	2.00	
	Septic Disposal System	4.00	
WATER SOFTENERS			
	Nonpermanent Type	4.00	
	Permanent Type (connected to Drainage)	5.00	
SWIMMING POOLS			
	Private or Wading Pool	10.00	
	Public or Semi-public	20.00	

UNITS	DESCRIPTION	FEE	TOTAL
WATER DISTRIBUTION SYSTEM			
1	Single Family Dwelling	4.00	4.00
	Multiple Family Dwelling plus each unit	2.00	
	Commercial Bldg. per floor	5.00	
	Hotel or Motel plus each bath	4.00	
	Trailer Park plus each space	20.00	
	Irrigation	1.00	
GAS PIPING SYSTEM			
1	Single Family Dwelling	3.00	3.00
	Multiple Family Dwelling plus each unit	6.00	
	Commercial Bldg. per floor plus each unit	3.00	
	Gas Appliance (any type)	1.00	
AUTOMATIC FIRE EXTINGUISHING SYSTEM			
	Underground Piping	10.00	
	Distribution Piping each ft.	.01	
	Sprinkler Head each	10	
	In Range Hood and Vent	5.00	
DRY STANDPIPE SYSTEM			
	Piping	50.00	
	Each Outlet	1.00	
WET STANDPIPE SYSTEM			
	Piping	5.00	
	Fire Hose Cabinet	1.00	
	MINIMUM PERMIT FEE	4.00	
PIPELINE CONTRACTOR, SECT. 14 B P F S			
		TOTAL PERMIT FEE \$	2600

I hereby certify that I have carefully examined and read the above application, that the same is true and correct, and that the work herein described is to be done in accordance with all the provisions of the applicable Ordinances of the City of Las Vegas, Nevada and the State Laws, whether herein specified or not.

Approval for the work under this permit will be given only after refuse and debris have been removed from job site and public right of way.

Signed: Samuel Daughan Date: _____
 Registered Master Plumber, Spec. Cont'r. or Owner
 Building Division: _____ Date: 5-4-79
 Permit No. 3750-5 Permit Fee \$ 2600

154-01-222

RECEIPT

MUST BE MACHINE VALIDATED

Olivia Haterwood 5-10-79

CITY OF LAS VEGAS, NEVADA

DEPARTMENT OF PUBLIC SERVICES—APPLICATION AND PERMIT FOR PLUMBING DIVISION OF BUILDING AND SAFETY

ADDRESS OF CONSTRUCTION: 2405 Lynn Circle OWNER'S NAME: New West Land Corp.
 CIRCLE (New Bldg.) Add'n.; Remodel; TYPE OF BLDG.: SFD. APT. PUBLIC COMM.
 CONTRACTOR'S NAME: Metropolitan Plumbing Co. STATE LICENSE # 15475 CITY LICENSE # C11 D47 2 18327

UNITS	DESCRIPTION	FEE	TOTAL
1	Bathtub	1.00	1.00
1	Shower	1.00	1.00
2	Lavatory	1.00	2.00
2	Toilet	1.00	2.00
	Urinal	1.00	
	Floor Drain	1.00	
	Floor Sink	1.00	
	Wash Tray	1.00	
	Sink	1.00	1.00
1	Garbage Disposal	1.00	1.00
	Garbage Disposal (comm.)	3.00	
	Clothes Dryer (gas)	1.00	
1	Clothes Washer	1.00	1.00
	Clothes Washer (comm.)	5.00	
1	Dishwasher	1.00	1.00
	Dishwasher (commercial)	5.00	
	Dental Unit	10.00	
	Drinking Fountain	1.00	
	Any Water using Equipment	1.00	
1	Water Heater (gas) (elect.)	1.00	1.00
1	Sewer System - New Replacement, or any Drainage System	4.00	4.00
	Grease or Sand Trap	2.00	
	Trailer Trap	2.00	
	Septic Disposal System	4.00	
WATER SOFTENERS			
	Non-permanent Type	4.00	
	Permanent Type (connected to Drainage)	5.00	
SWIMMING POOLS			
	Private or Wading Pool	10.00	
	Public or Semi-public	20.00	

UNITS	DESCRIPTION	FEE	TOTAL
WATER DISTRIBUTION SYSTEM			
1	Single Family Dwelling	4.00	4.00
	Multiple Family Dwelling plus each unit	2.00	
	Commercial Bldg. per floor	5.00	
	Hotel or Motel plus each bath	4.00	
	Trailer Park plus each space	20.00	
	Irrigation	1.00	
GAS PIPING SYSTEM			
1	Single Family Dwelling	3.00	3.00
	Multiple Family Dwelling plus each unit	1.00	
	Commercial Bldg. per floor plus each unit	3.00	
	Gas Appliance (any type)	1.00	
AUTOMATIC FIRE EXTINGUISHING SYSTEM			
	Underground Piping	10.00	
	Distribution Piping ea. ft.	.01	
	Sprinkler Head each	10	
	1/4" Range Hood and Vent	5.00	
DRY STANDPIPE SYSTEM			
	Piping	50.00	
	Each Outlet	1.00	
WET STANDPIPE SYSTEM			
	Piping	5.00	
	Fire Hose Cabinet	1.00	
	MINIMUM PERMIT FEE	4.00	
PIPELINE CONTRACTOR, SECT. 14 B P F S			
			TOTAL PERMIT FEE \$ <u>2600</u>

I hereby certify that I have carefully examined and read the above application, that the same is true and correct, and that the work herein described is to be done in accordance with all the provisions of the applicable Ordinances of the City of Las Vegas, Nevada, and the State Laws, whether herein specified or not.

Approval for the work under this permit will be given only after refuse and debris have been removed from job site, and public right of way.

Signed: Samuel Vaughan Date: _____
 Registered Master Plumber, Spec. Contr. or Owner
 Building Division: _____ Date: 5-4-79
 Permit No. 3750-5 Permit Fee \$ 25.00

154-01-222

RECEIPT

MUST BE MACHINE VALIDATED

Sharon Terera June 6, 1979

Lot 12
1370 B

CITY OF LAS VEGAS, NEVADA

DEPARTMENT OF PUBLIC SERVICES - AIR CONDITIONING APPLICATION & PERMIT DIVISION OF BUILDING AND SAFETY

ADDRESS OF CONSTRUCTION: 2405 Alyson Ct

OWNER'S NAME: New West Land Corp.

CIRCLE: Addition; Remodel; New Bldg. TYPE OF BLDG: SFD APT. COMM. PUBLIC

CONTRACTOR'S NAME: New West Land Corp.

STATE LICENSE # 1595E

CITY LICENSE # 04E7221945

UNITS	DESCRIPTION	FEE	TOTAL	UNITS	DESCRIPTION	FEE	TOTAL
	Unit heater - floor, wall or suspended	4.00			EVAPORATIVE COOLERS:		
	FOR EACH FORCED AIR OR GRAVITY TYPE FURNACE OR BURNER INCLUDING DUCTS AND VENT ATTACHED TO SUCH APPLIANCES:				5 outlets or under	3.00	
	Up to and including 100,000 B.t.u.'s	4.00			Over 5 and up to and including 10	5.00	
	Over 100,000 B.t.u.'s	6.00			Each additional outlet over 10	.25	
	FOR EACH HEATING APPLICATION, REFRIGERATION UNIT, COMFORT COOLING AND HEATING UNIT, ABSORPTION UNIT, COMPRESSOR OR BOILER:				VENTILATION:		
	Up to and including 3 ton or horsepower or absorption system up to and including 100,000 B.t.u.'s	4.00			For each fan connected to a single duct	1.00	
	Over 3 ton or 3 horsepower up to and including 10 or absorption system over 100,000 B.t.u.'s up to and including 250,000 B.t.u.'s	7.00			For each commercial or industrial ventilation system	5.00	
	Over 10 ton or 10 horsepower up to and including 30 or absorption system over 250,000 B.t.u.'s up to and including 1,000,000 B.t.u.'s	12.00			For each commercial kitchen hood	5.00	
	Over 30 ton or 30 horsepower up to and including 50 or absorption system over 1,000,000 B.t.u.'s up to and including 1,700,000 B.t.u.'s	20.00			MISCELLANEOUS:		
	Over 50 ton or 50 horsepower, or absorption system over 1,700,000 B.t.u.'s	30.00			For each water cooling tower	8.00	
	FOR EACH AIR HANDLING UNIT INCLUDING DUCTS ATTACHED THERETO:				Duct work only - each opening	.25	
	Up to and including 10,000 CFM	2.00			For installation or relocation of each commercial or industrial incinerator	15.00	
	Over 10,000 CFM	4.00			Gas piping related to the air cond. work in single family dwelling only	3.00	
					For each appliance, piece of equipment, any mechanical work or alteration or replacement not included in this schedule, the permit fee shall be computed the same as building permit fees by using the cost of installation for the valuation amount.		
					FOR THE ISSUANCE OF EACH PERMIT		3.00
					TOTAL PERMIT FEE \$	<u>10.00</u>	

I hereby certify that I have carefully examined and read the above application; that the same is true and correct; and that the work herein described is to be done in accordance with all the provisions of the applicable Ordinances of the City of Las Vegas, Nevada and the State Laws, whether herein specified or not.

Approval for the work under this permit will be given only after refuse and debris have been removed from job site and public right of way.

SIGNED New West Land Corp.
James E. Ball Date 6-4-79
Air Conditioning Contractor - Owner

BUILDING DIVISION 221 Date 6-4-79

PERMIT NO. 4602-32 PERMIT FEE \$ 10.00

#12890

RECEIPT

MUST BE MACHINE VALIDATED

Theresa KYRIAKOS 2-2-81

OWNER New West Land Corp ADDRESS 2405 Alydar Cir	
DATE 4-11-79	GEN. CONT. Same
TYPE OF STRUCTURE SFD	PERMIT NO. 3034-11 FINAL INSPECTION
LEGAL DESCRIPTION LT2 B A LOG # TQ-3 AREA #	
New West Subd # 1	
APPROVED FOR OCCUPANCY & METER	
BUILDING	MECHANICAL
Investigation	Plumbing Cont. <i>metropolitan</i>
Location & Footing <i>JK 5-1-79</i>	Permit No. <i>3250-15</i> Date <i>5-4-79</i>
Concrete Slab Floor <i>JK 5-1-79</i>	Heat & Vent. A/C Cont. <i>Owner</i>
Fireplace Footing	Permit No. <i>4602-32</i> Date <i>6-4-79</i>
Chimney Steel	Sewer Cont. New West Land
Vert. Steel Reinf.	Permit No. <i>3033</i> Date <i>4-1-79</i>
Horiz. Steel Reinf.	Rough Soil <i>JL 5-2-79</i>
Framing	Rough Water
Ext. Lath	Top-Out <i>MC 7-27-79</i>
Ext. Brown	Rough Gas <i>MC 7-27-79</i>
Drywall	A/C Rough Duct <i>MC 7-27-79</i>
Final Building <i>1/22/80 JK</i>	Final Plumbing <i>mc 5-16-80</i>
Appr. for Occ. <i>JK 5-16-80</i>	Final Gas <i>mc 5-16-80</i>
ELECTRICAL	
Temp. Pole Cont.	Final Air Cond. <i>mc 5-16-80</i>
Permit No.	Final Sewer <i>JL 8-15-79</i>
Inspection	REMARKS
Electrical Cont. <i>P-Benny</i>	<i>Central #639-480</i>
Permit No. <i>3524-1</i> Date <i>4-22-79</i>	
Rough <i>CV 4-22-79</i>	PLEASE NOTE ADDITIONAL REMARKS ON REVERSE SIDE.
Final Rough <i>CV 5-16-79</i>	DIV. OF BLDG. & SAFETY
Final Electrical <i>OW 12-17-79</i>	CITY OF LAS VEGAS
Temporary Service	REV 10-78
	79-3-16

Theresa KYRIAKOS 2-2-81

Elect Lab CW 5-9-77
Boys' clothing K 6-27-77

Done *Handy* 2-10-83

01A-734-012

CITY OF LAS VEGAS, NEVADA

LOG NO. & AREA _____ CONST. VAL. \$ 650
DEPARTMENT OF BUILDING AND SAFETY APPLICATION & BUILDING PERMIT - for:
Fence, Wall, Retaining Wall.

ADDRESS OF CONSTRUCTION: 2405 Alyden OWNER: Cary Stephen

LOT(s) 12 BLOCK A SUBDIVISION New West Subdiv A1 ZONE: R-1

Materials of Construction: Block Concrete Wire Wood Other Yes No
PLANS:
ARCHITECT: _____ ENGINEER: _____ CALCS:

CONTRACTOR: Dunn STATE LICENSE # _____ CITY LICENSE # _____

TOTAL SQUARE FEET 660 TOTAL LINEAL FEET: _____

Remarks:

CONDITIONS OF THE PERMIT:

1. Any type of retaining wall must be engineered by a Civil or Structural Engineer.
2. If a home owner takes out the Building Permit and if the owner sublets the work to a Contractor, then the Contractor must take out the permit and pay for it.
3. No fence or wall can be built on City property or rights-of-way, but this is not intended to preclude construction within utility easements if utilities will not be damaged or made inaccessible.
4. The fence or wall shall not enclose any water meter, light standard, or fire alarm box and shall not come closer than 24" from the nearest fire hydrant outlet.
5. Department Inspectors must approve footing before concrete is poured and block wall reinforcing before grouting is done.
6. Maximum height of any wall or fence is 6', side and rear yards: 4' maximum in front yard with the vertical surface above the height of 2' - 50% open.
7. I must not obstruct required onsite parking space (2 spaces for each dwelling unit) by the erection of this fence or wall.
8. By the signing of this application I herewith agree to the requirements outlined above.

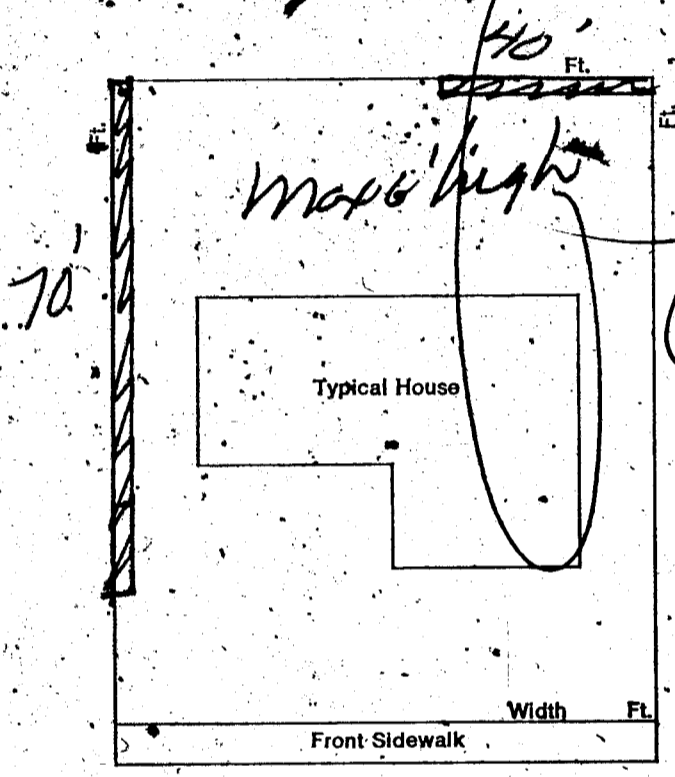

1701 \$.00
 WALL \$ 32.50
 STL \$ 32.50
 TOTAL \$ 32.50
 CASH \$ 32.50
 #7237 SR#001/01
 CITY - LAS VEGAS
 BLDG. & SAFETY
 02/08/83

SIGNED: [Signature] DATE: _____
CONTRACTOR AGENT OWNER

PLANNING DEPT: [Signature] Date: 2/8/83

PUBLIC WORKS DEPT: Turner Date: 2/8/83

BUILDING DIVISION: _____ Date: _____

PERMIT NO: 7237 PERMIT FEE \$ 32.50

RECEIPT

MUST BE MACHINE VALIDATED

Donna H. H. H. H.

3-21-1

FENCE & RETAINING WALLS			
OWNER	Gary Duffin		DATE 2-8-83
ADDRESS	2405 Alydar		
CONTRACTOR	Owner	PERMIT NO. 7237	FINAL INSPECTION
LOT	12	BLOCK	SUBDIVISION New Coast Sub
LOG #	AREA		

FENCES (wire, wood, block, & retaining walls)

1	Location	CM 2-11-83	
2	Footing	CM 2-11-83	
3	Wall Steel	1st CM 2-11-83	2nd CM 2-11-83
4	Bond Beam	1st Grant CM 2-11-83	2nd
5	Final	CM 2-11-83	

Specify Type Of Fence

2-1-33 DIV. OF BLDG. & SAFETY
CITY OF LAS VEGAS
REV. 10-78

Debbie Higgins 12/23/86

CITY OF LAS VEGAS NEVA

LOG NO. & AREA _____ DATE _____

DEPARTMENT OF BUILDING AND SAFETY
PHONE 386-6251

ADDRESS OF CONSTRUCTION 2465 W. Sahara

CONTRACTOR _____ LICENSE NO. _____

LOT(s) 12 BLOCK A ST. DIMSIC new

CONSTRUCTION PLANS SUBMITTED BY OWNER/CONTRACTOR CONSTRUCTION

BUILDING PERMIT NO. 3735 ENGINEER _____

DESCRIPTION	TOTAL LIN. FT.	TOTV SQ. FT.
CHAIN LINK OR WIRE MESH		
ORNAMENTAL IRON		
WOOD		
MASONRY	<u>180</u>	<u>612</u>
RETAINING		

UTILITY EASEMENTS

In the absence of formal utility maps, the contractor shall be responsible for locating all utility lines before excavation. The contractor shall be held liable for any damage to utility lines during the construction process. Additional plans may be required by the utility companies per their (minimum) utility code.

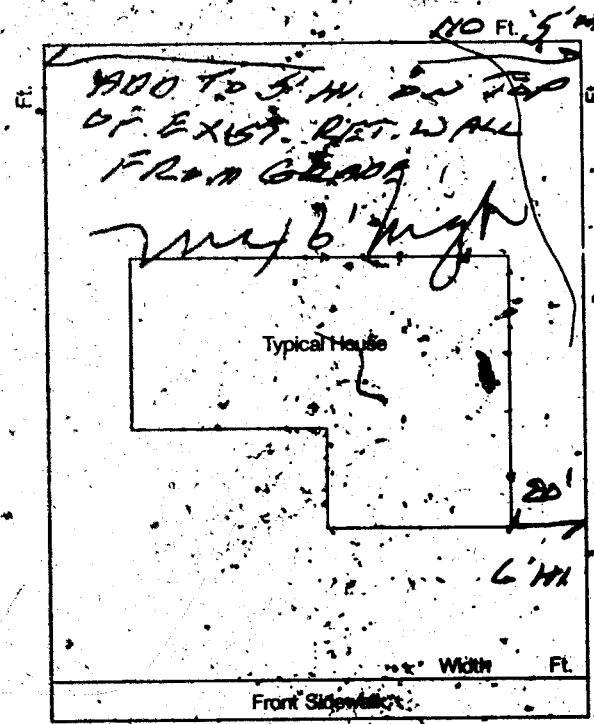

- Any type of retaining wall must be engineered by a Civil or Structural Engineer.
- If a home owner takes out the Building Permit and if the owner submits the work to a Contractor, then the Contractor must take out the permit and pay for it.
- No fence or wall can be built on City property or rights-of-way, but this is not intended to preclude construction within utility easements if utilities will not be damaged or made inaccessible.
- The fence or wall shall not enclose any water meter, light standard, or fire alarm box and shall not come closer than 24" from the nearest fire hydrant outlet.
- Department Inspectors must approve footings before concrete is poured and block reinforcing before grouting is done.
- Maximum height of any wall or fence is 6', side and rear yards; 4' maximum in front yard with the vertical surface above the height of 2' - 50% open.
- I must not obstruct required onsite parking space (2 spaces for each dwelling unit) by the erection of this fence or wall.
- By the signing of this application I herewith agree to the requirements outlined above.

Donna L. Hawkins
 SIGNED _____ CONTRACTOR - AGENT - OWNER
 DATE 12/23/86

PLANNING DEPT. _____
 I hereby certify that I have reviewed this application and the proposed plans and have found that the proposed development meets the requirements of the City of Las Vegas Flood Hazard Reduction Ordinance for the issuance of this Development Permit.

Charles J. [Signature]
 LAND DEVELOPMENT AND FLOOD CONTROL ENGINEER, DATE 12/23/86

[Signature]
 BUILDING DEPT. DATE 12/23/86

PLAN REVIEW FEE _____
 PERMIT FEE 33.70
 2310-2401
 TOTAL FEES _____

RECEIPT	
8003	
CASH	33.70
	25.00
TOTAL	58.70
CASH	10
3735-0000	

12/23/86

MUST BE MACHINE VALIDATED

PERMIT EXPIRES 180 DAYS AFTER ABANDONMENT OF WORK

Debbie Ingram 8-12-87

FENCE & RETAINING WALLS

OWNER Frank Hawkins		DATE 12-23-86
ADDRESS 2405 Alydar		
CONTRACTOR owner	PERMIT NO. 3735	FINAL INSPECTION
LOT	BLOCK	SUBDIVISION
LOG #	AREA	
FENCES (wire, wood, block, & retaining walls)		
1	Location	
2	Footing <i>LB 12-26-86</i>	
3	Wall Steel <i>Nov 2</i>	VERTICAL <i>1st LB 12-26-86</i> <i>2nd LB 12-29-86</i>
4	Bond Beam	1st 2nd
5	Final <i>10m 7-10-87</i>	
Specify Type Of Fence		
2-1-83 DIV. OF BLDG. & SAFETY CITY OF LAS VEGAS REV. 10-78		

Debbie Ingram 8-12-87

FENCE & RETAINING WALLS

OWNER Frank Hawkins		DATE 12-23-86
ADDRESS 2405 Alydar		
CONTRACTOR owner	PERMIT NO. 3735	FINAL INSPECTION
LOT	BLOCK	SUBDIVISION
LOG #	AREA	
FENCES (wire, wood, block, & retaining walls)		
1	Location	
2	Footing <i>LB 12-26-86</i>	
3	Wall Steel <i>1002</i> 1st <i>LB 12-26-86</i>	VERT MET <i>LB 1-17-87</i> 2nd <i>LB 12-26-86</i>
4	Bond Beam	
	1st	2nd
5	Final <i>DOM 7-10-87</i>	
Specify Type Of Fence		
2-1-33 DIV. OF BLDG. & SAFETY CITY OF LAS VEGAS REV. 10-78		