

6212 ALTA

LOT 19 BLK 1 CHARLESTON HGTS 40-A ZONE R-1 SFD

CITY OF LAS VEGAS, NEVADA

LOG NO. & AREA

CONST. VAL. \$ 387⁰⁰

DEPARTMENT OF BUILDING & SAFETY

APPLICATION & BUILDING PERMIT for:

Dwellings, Duplexes, Misc. Residential Const.

ADDRESS OF CONSTRUCTION: 6212 AITA DR.

OWNER: JOHN H. ROSENOW

LOT(s) 19 BLOCK 1 SUBDIVISION CHARLESTON HEIGHTS ZONE: 40-A R-1

Existing structure on lot: Dwelling Accessory bldgs. Vacant lot Other

PROPOSED CONSTRUCTION: PATIO COVER 16'x22' USE: _____

MATERIALS OF CONSTRUCTION: Wood Frame Concrete Block Reinforced Concrete Steel Frame

SQUARE FEET OF FLOOR AREAS: 1st _____ 2nd _____ 3rd _____ Other _____ TOTAL SQ. FT. 352

FIRE ZONE: 1 2/3 Occupancy Group: A B C D E F G H I J1-2-3-4-5 CONST. TYPE: I II III IV V

ARCHITECT: _____ ENGINEER: _____ NO. of UNITS _____ NO. of STORIES _____

Plans Submitted: Yes No Calculations Submitted: Yes No Sewer Fee Req'd: Yes No

CONTRACTOR: owner STATE LICENSE # _____ CITY LICENSE # _____

ADD'L. PERMITS REQ'D: Air Cond. Elec. Plumbing Signs Paving Fence Public Walks Curb-gutters Incinerators Fire Sprinkling System

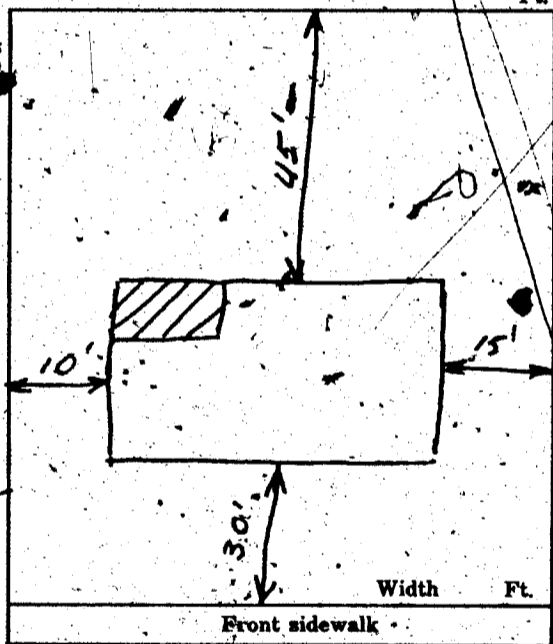

CONDITIONS OF THE PERMIT:

1. I agree to call the City Building Department for inspections before concrete is poured, before rough wiring, electrical, plumbing, framing is covered. Also for Air conditioning, sheet rock and sheathing inspection.
2. I agree that when the job is completed, that I will call for final inspection before occupancy.
3. I agree to perform all construction in accordance with City Ordinances and Building Codes.
4. The Contractor's signature below denotes authority from the owner to sign in his behalf and that the owner is aware of all requirements of this application and permit. Separate permits must be taken out for work outlined above this agreement.
5. I have read and understand the contents of this application and permit; I hereby state that the information I have supplied on this application is true and correct.

SIGNED: _____ Contractor

BY: John Rosenow Agent or Owner

CLARK COUNTY HEALTH DEPT. Date _____

LAS VEGAS FIRE DEPARTMENT Date _____

PLANNING DEPT: [Signature] Date: 3/13/67

ENGINEERING DEPT: A.K. Weeder Date: 3/13/67

BUILDING DEPT: [Signature] Date: 3/13/67

#1285 PERMIT NO: 36398 PERMIT FEE \$ 5⁰⁰

RECEIPT
782 \$005.00 - 8
CITY OF LAS VEGAS
DEPT. OF BUILDING & SAFETY
MUST BE MACHINE VALIDATED
13 MAR 67

J. Jones 12-11-78

CITY OF LAS VEGAS, NEVADA

LOG NO. & AREA

CONST. VAL. \$ 8000

DEPARTMENT OF BUILDING & SAFETY

APPLICATION & BUILDING PERMIT - for: Fence, Wall, Retaining Wall.

ADDRESS OF CONSTRUCTION: 212 ALTA DR

OWNER: John H. Rose Now

LOT(s) 19 BLOCK 1 SUBDIVISION Charleston Apts 40A ZONE R-1

Materials of Construction: Block [X] Concrete [] Wire [] Wood [] Other [] Yes [] No []

ARCHITECT: owner ENGINEER: PLANS: [] [] CALCS: [] []

CONTRACTOR: owner STATE LICENSE # CITY LICENSE #

Remarks: [] [] [] []

TOTAL SQUARE FEET: TOTAL LINEAL FEET:

CONDITIONS OF THE PERMIT:

- 1. Any type of retaining wall must be engineered by a Civil or Structural Engineer.
2. If a home owner takes out the Building Permit and-if the owner sublets the work to a Contractor, then the Contractor must take out the permit and pay for it.
3. No fence or wall can be built on City property or rights-of-way, but this is not intended to preclude construction within utility easements, if utilities will not be damaged or made inaccessible.
4. The fence or wall shall not enclose any water meter, light standard, or fire alarm box and shall not come closer than 24" from the nearest fire hydrant outlet.
5. Department Inspectors must approve footings before concrete is poured and blockwall reinforcing before grouting is done.
6. Maximum height of any wall or fence is 6', side and rear yards; 4' maximum in front yard with the vertical surface above the height of 2' - 50% open.
7. I must not obstruct required onsite parking space (1 space for each dwelling unit) by the erection of this fence or wall.
8. By the signing of this application I herewith agree to the requirements outlined above.

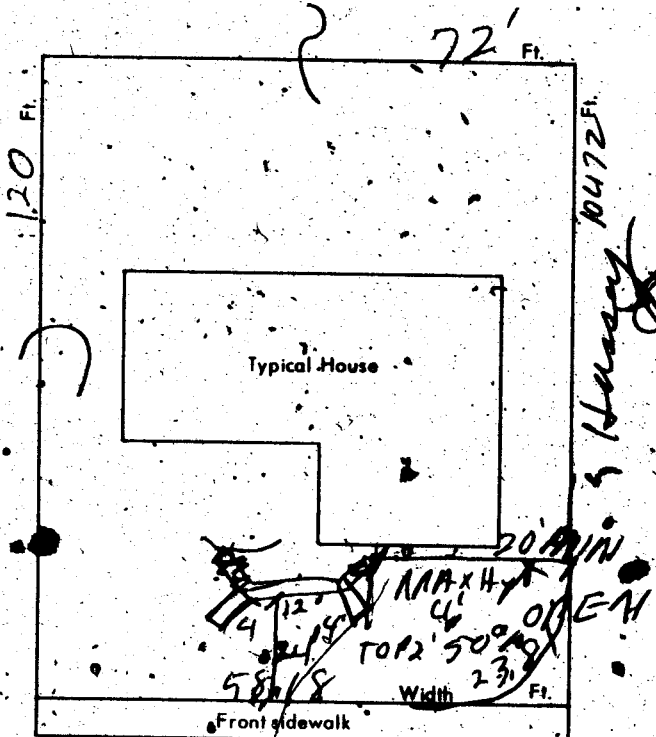

SIGNED: [Signature] DATE: 5-3-72 CONTRACTOR [] AGENT [] OWNER []

PLANNING DEPT.: [Signature] Date: 5-3-72
PUBLIC WORKS DEPT.: Date:
BUILDING DEPT.: Janet Meizer Date: 5-4-72
#12850 PERMIT NO. 4460 PERMIT FEE \$ 500

RECEIPT 6513 \$005.00 - 8
CITY OF LAS VEGAS
DEPT. OF BUILDING & SAFETY
MUST BE MACHINE VALIDATED 72

J. Jones 12-11-78

CITY OF LAS VEGAS, NEVADA

LOG NO. & AREA _____
DEPARTMENT OF BUILDING & SAFETY

CONST. VAL. \$ 4500.00

APPLICATION & BUILDING PERMIT — for:
Fence, Wall, Retaining Wall.

ADDRESS OF CONSTRUCTION: 6213 ALTA DR.

OWNER: John H. Rose NOW

LOT(s) 19 BLOCK 1 SUBDIVISION Charleston/Hots 40-A ZONE R-1

Materials of Construction: Block Concrete Wire Wood Other Yes No

ARCHITECT: _____ ENGINEER: _____ PLANS: CALC:

CONTRACTOR: owner STATE LICENSE # _____ CITY LICENSE # _____

TOTAL SQUARE FEET: _____ TOTAL LINEAL FEET: 75'

Remarks:

CONDITIONS OF THE PERMIT:

1. Any type of retaining wall must be engineered by a Civil or Structural Engineer.
2. If a home owner takes out the Building Permit and the owner subjects the work to a Contractor, then the Contractor must take out the permit and pay for it.
3. No fence or wall can be built on City property or rights-of-way, but this is not intended to preclude construction with utility easements if utilities will not be damaged or made inaccessible.
4. The fence or wall shall not enclose any water meter, light standard, or fire alarm box and shall not come closer than 24" from the nearest fire hydrant outlet.
5. Department Inspectors must approve footings before concrete is poured and block wall reinforcing before grouting is done.
6. Maximum height of any wall or fence is 6' side and rear yards; 4' maximum in front yard with the vertical surface above the height of 2' — 50% open.
7. I must not obstruct required on-site parking space (2 spaces for each dwelling unit) by the erection of this fence or wall.
8. By the signing of this application I herewith agree to the requirements outlined above.

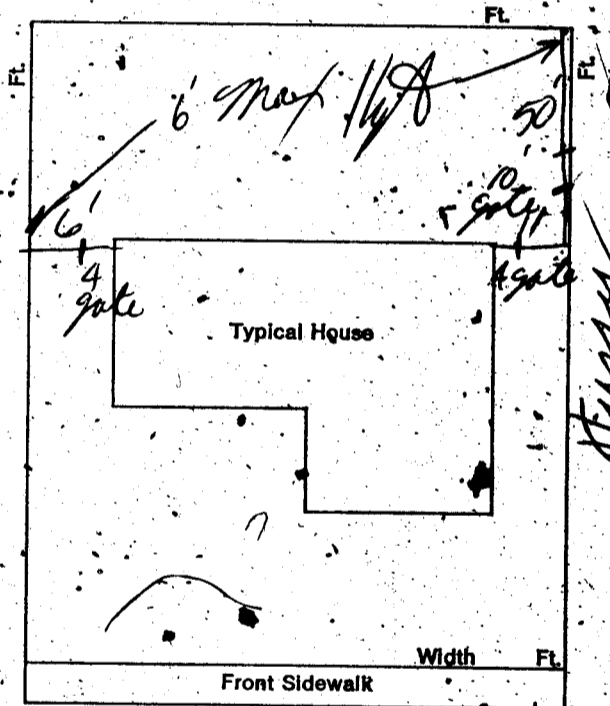

SIGNED: John H. Rose DATE: _____
CONTRACTOR AGENT OWNER

PLANNING DEPT: [Signature] Date: 8-13-78

PUBLIC WORKS DEPT: [Signature] Date: 8-13-78

BUILDING DEPT: [Signature] Date: 8-13-78

#12850 PERMIT NO: 18142 PERMIT FEE: 22

RECEIPT

5757 \$007.00 — 8

CITY OF LAS VEGAS
DEPT. OF BUILDING & SAFETY
MUST BE MACHINE VALIDATED

Gloria Coley 10-29-80

DEPARTMENT OF BUILDING & SAFETY
CITY OF LAS VEGAS, NEVADA

KARDEX CARD
FENCE & RETAINING
WALLS

OWNER John H. Rosenow ADDRESS 6212 Alta Drive

DATE 8-13-74

CONTRACTOR Owner

PERMIT NO. 18142

LOT 19 BLOCK 1 SUBDIVISION Charleston Heights 40-A block fence

Fence (wire, wood, etc.)	Walls (masonry, rock, etc.)
Location _____	Location <u>PPS-15-74</u>
Final Inspection _____	Footing <u>PPS-15-74</u>
	Wall Steel 1st _____ 2d _____ 3d _____
	Final Inspection <u>B.J.B-21-75</u>
Retaining Wall (masonry)	Retaining Wall (concrete)
Location _____	Location _____
Footing _____	Footing _____
Wall Steel 1st _____ 2d _____ 3d _____	Wall Steel 1st _____ 2d _____ 3d _____
Bond Beam 1st _____ 2d _____ 3d _____	Final Inspection _____
Final Inspection _____	

23.14 B ADDRESS 6212 Alta Drive LOG NO. _____ AREA _____

DEPARTMENT OF BUILDING & SAFETY
CITY OF LAS VEGAS, NEVADA

KARDEX CARD
FENCE & RETAINING
WALLS

OWNER John H. Rosenow ADDRESS 6212 Alta Drive

DATE 5/4/72

CONTRACTOR Owner

PERMIT NO. 4460

LOT 19 BLOCK 1 SUBDIVISION Chas Hgts 40A
Block decorative fence

Fence (wire, wood, etc.)	Walls (masonry, rock, etc.)
Location _____	Location _____
Final Inspection _____	Footing _____
	Wall Steel 1st _____ 2d _____ 3d _____
	Final Inspection _____
Retaining Wall (masonry)	Retaining Wall (concrete)
Location _____	Location _____
Footing _____	Footing _____
Wall Steel 1st _____ 2d _____ 3d _____	Wall Steel 1st _____ 2d _____ 3d _____
Bond Beam 1st _____ 2d _____ 3d _____	Final Inspection _____
Final Inspection _____	

Permit 522-73

23.14 B ADDRESS 6212 Alta Drive LOG NO. _____ AREA _____

Gloria Caly 10-29-80

DEPT. of BLDG & SAFETY - CITY of LAS VEGAS, NEVADA

OWNER John H Rosenow ADDRESS 6212 Alta Dr. DATE 3/13/67
GEN. CONT. Owner TYPE OF STRUCTURE Patio Cover
PERMIT NO. 36398 LEGAL DESCRIPTION L 19 B 1 Charleston Heights 10-A

BUILDING		MECHANICAL	ELECTRICAL
LOCATION		PLUMBING CONT.	TEMP. POLE CONT.
FIREPLACE FTS.		PERMIT NO. DATE	PERMIT NO. DATE
FOUNDINGS		HEAT & VENT. AC CONT.	INSPECTION DATE
FOUNDATION WALL		PERMIT NO. DATE	ELECTRICAL CONT.
FLOOR FRAMING		SEWER CONT.	PERMIT NO. DATE
SLAB		PERMIT NO. DATE	FIXTURES CONT.
CHIMNEY STEEL (FIREPLACE)		ROUGH SOIL	PERMIT NO. DATE
WALL STEEL		ROUGH WATER	SLAB
COLUMN STEEL		TOP-OUT	ROUGH
BEAM STEEL		ROUGH GAS	FINAL ROUGH
FRAMING		AC ROUGH DUCT	FINAL FIXTURE
ROOF SHEATHING	INTERIOR EXTERIOR	REF. ROUGH PIPING	FINAL ELECTRICAL
DRYWALL		FINAL PLUMBING	TEMPORARY SERVICE
LATHING		FINAL GAS	
BACKING (SIDING)		FINAL AIR COND.	MISCELLANEOUS
PLASTER SCRATCH		FINAL REFRIG.	GRADING & DRAINAGE
PLASTER BROWN		FINAL SEWER	ON-SITE PARKING SPACES APP.
URBAN REDEVELOPMENT APPROVAL		FINAL SEPTIC TANK	ENG. APPROVAL OF
FINAL BLDG <u>libert</u> DATE <u>5-22-67</u>			OFF-SITE IMPROVEMENTS

APPROVED FOR OCCUPANCY & METER

INSPECTOR

DATE

PLEASE NOTE REMARKS ON REVERSE SIDE

6212 Alta Dr.

LOG #

AREA #

23.04

DEPT. of BLDG & SAFETY - CITY of LAS VEGAS, NEVADA

OWNER Mr. Bacca ADDRESS 6212 Alta Drive DATE 3/12/63
GEN. CONT. Better Living Ind. TYPE OF STRUCTURE block fence
PERMIT NO. 18981 LEGAL DESCRIPTION

BUILDING		MECHANICAL	ELECTRICAL
LOCATION		PLUMBING CONT.	TEMP. POLE CONT.
FIREPLACE FTS.		PERMIT NO. DATE	PERMIT NO. DATE
FOUNDINGS		HEAT & VENT. AC CONT.	INSPECTION DATE
FOUNDATION WALL		PERMIT NO. DATE	ELECTRICAL CONT.
FLOOR FRAMING		SEWER CONT.	PERMIT NO. DATE
SLAB		PERMIT NO. DATE	FIXTURES CONT.
CHIMNEY STEEL (FIREPLACE)		ROUGH SOIL	PERMIT NO. DATE
WALL STEEL		ROUGH WATER	SLAB
COLUMN STEEL		TOP-OUT	ROUGH
BEAM STEEL		ROUGH GAS	FINAL ROUGH
FRAMING		AC ROUGH DUCT	FINAL FIXTURE
ROOF SHEATHING	INTERIOR EXTERIOR	REF. ROUGH PIPING	FINAL ELECTRICAL
DRYWALL		FINAL PLUMBING	TEMPORARY SERVICE
LATHING		FINAL GAS	
BACKING (SIDING)		FINAL AIR COND.	MISCELLANEOUS
PLASTER SCRATCH		FINAL REFRIG.	GRADING & DRAINAGE
PLASTER BROWN		FINAL SEWER	ON-SITE PARKING SPACES APP.
URBAN REDEVELOPMENT APPROVAL		FINAL SEPTIC TANK	ENG. APPROVAL OF
FINAL BLDG <u>libert</u> DATE <u>3-12-63</u>			OFF-SITE IMPROVEMENTS

APPROVED FOR OCCUPANCY & METER

INSPECTOR

DATE

PLEASE NOTE REMARKS ON REVERSE SIDE

6212 Alta Drive

LOG #

AREA #

23.04

Gloria Caly 10-29-80

DEPT. of BLDG & SAFETY—CITY of LAS VEGAS, NEVADA

OWNER SPROUL HOMES, INC. ADDRESS 6212 Alta Dr. DATE 4-26-62
GEN CONT same TYPE OF STRUCTURE S.F. Dbl.
PERMIT NO 9582 LEGAL DESCRIPTION Lot 19 "lock 1" Chas. Hts. #110-A

BUILDING		MECHANICAL		ELECTRICAL	
LOCATION		PLUMBING CONT.		TEMP POLE CONT.	
FIREPLACE FTG.		PERMIT NO. 2415	DATE 7-6-62	PERMIT NO.	DATE
FOOTINGS		HEAT & VENT. AC CONT.		INSPECTION	DATE
FOUNDATION WALL		PERMIT NO.	DATE	ELECTRICAL CONT.	
STEM WALL		SEWER CONT.		PERMIT NO.	DATE
FLOOR FRAMING		PERMIT NO.	DATE	FIXTURES CONT.	
SLAB		ROUGH SOIL		PERMIT NO.	DATE
CHIMNEY STEEL (FIREPLACE)		ROUGH WATER		SLAB	
WALL STEEL		TOP-OUT		ROUGH	
COLUMN STEEL		ROUGH GAS		FINAL ROUGH	
BEAM STEEL		AC ROUGH DUCT		FINAL FIXTURE	
STEEL FABRICATION		REF ROUGH PIPING		TEMPORARY SERVICE	
FRAMING		FINAL PLUMBING		MISCELLANEOUS	
ROOF SHEATHING		FINAL GAS		URBAN REDEVELOPMENT APPROVAL	
	INTERIOR	FINAL AIR COND.		<input type="checkbox"/>	
DRYWALL		FINAL REFRIG.		GRADING & DRAINAGE	
LATHING		FINAL SEWER		ON-SITE PARKING SPACES	
BACKING (SIDING)		FINAL SEPTIC TANK		ENG APPROVAL OF	
PLASTER	SCRATCH			OFF-SITE IMPROVEMENTS	
	BROWN			DATE	
FINAL BLDG	DATE 7-31-62				

APPROVED FOR OCCUPANCY

APPROVED FOR METER

PLEASE NOTE REMARKS ON REVERSE SIDE

INSPECTOR

DATE

LOG #

AREA #

2304

6212 Alta Dr.

T-22

4