

·1736 Blue Spruce Cir ·

· L10 B-1 Dawson Park Tr 3 Unit 2 Zone R-1 ·

G. Gatewood 1-24-79

CITY OF LAS VEGAS, NEVADA

LOG NO. & AREA

DEPARTMENT OF BUILDING & SAFETY

APPLICATION & BUILDING PERMIT - for
Fence, Wall, Retaining Wall.

CONST. VAL. \$ 140.00

ADDRESS OF CONSTRUCTION: 1734 Blue Spruce OWNER: H. Nolta

LOT(s) 10 BLOCK 1 SUBDIVISION DAWSON PARK TR 3 UN 2 ZONE: R-1

Materials of Construction: Block Concrete Wire Wood Other Yes No

ARCHITECT: ENGINEER: PLANS: CALC:

CONTRACTOR: Larceny Inc. STATE LICENSE # 44019 CITY LICENSE # 100-9

TOTAL SQUARE FEET: TOTAL LINEAL FEET: 70

Remarks:

CONDITIONS OF THE PERMIT:

1. Any type of retaining wall must be engineered by a Civil or Structural Engineer.
2. If a home owner takes out the Building Permit and if the owner sublets the work to a Contractor, when the Contractor must take out the permit and pay for it.
3. No fence or wall can be built on City property or rights-of-way, but this is not intended to preclude construction within utility easements if utilities will not be damaged or made inaccessible.
4. The fence or wall shall not enclose any water meter, light standard, or fire alarm box and shall not come closer than 2' from the nearest fire hydrant outlet.
5. Department Inspectors must approve footings before concrete is poured and block wall reinforcing before grouting is done.
6. Maximum height of any wall or fence is 6' side and rear yards; 4' maximum in front yard with the vertical surface above the height of 2' - 50% open.
7. I must not obstruct required onsite parking space (1 space for each dwelling unit) by the erection of this fence or wall.
8. By the signing of this application I herewith agree to the requirements outlined above.

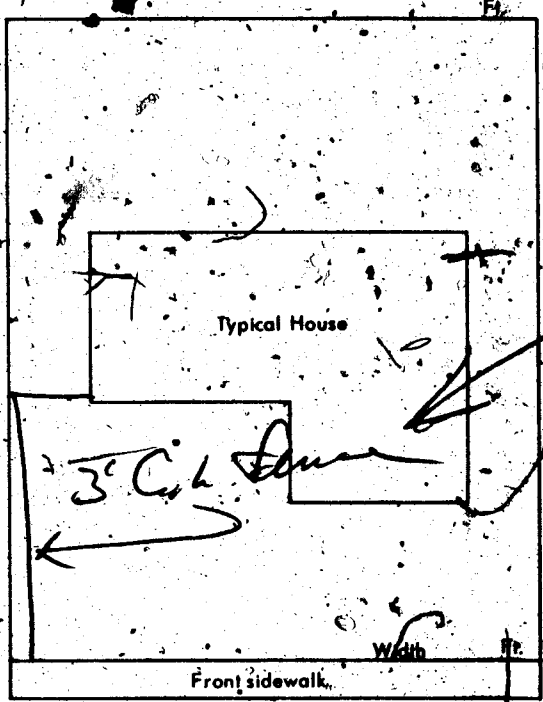

SIGNED: [Signature] DATE: 8-16-71
CONTRACTOR AGENT OWNER

PLANNING DEPT.: [Signature] Date: 8-16-71

PUBLIC WORKS DEPT.: [Signature] Date: 8-16-71

BUILDING DEPT.: [Signature] Date: 8-16-71

#12850 PERMIT NO.: 583 PERMIT FEE \$ 5.00

RECEIPT

1971 \$005.00 - 8

CITY OF LAS VEGAS
DEPT. OF BUILDING & SAFETY

MUST BE MACHINE VALIDATED

17 AUG 71

Heese Kynard 1-19-81

DEPT. OF BUILDING & SAFETY - CITY OF LAS VEGAS, NEVADA
 OWNER: HENRY HOLTE ADDRESS: 1736 Blue Spruce Circle DATE: 12/5/60
 GEN. CONT. OWNER TYPE OF STRUCTURE REDWOOD FENCE
 PERMIT NO. 2103 LEGAL DESCRIPTION: Lot 10, Bl. 1, Dawson Pk. #3.

| | | |
|--|--|---|
| LOCATION & FLOOR ELEVATION FOOTINGS FOUND. & PIERS WALL STEEL BOND BEAM STEEL FRAMING & ROOF SHEATHING STEEL FABRICATION CONNECTIONS & PAINTING LATHING PLASTER SCRATCH BROWN FINAL BLDG. GRADING & DRAINAGE ON-SITE PARKING SPACES ENG. APPROVAL OF OFF-SITE IMPROVEMENTS | PLUMBING CONT. PERMIT NO. _____ DATE _____ HEAT. & VENT. CONT. PERMIT NO. _____ DATE _____ SEWER CONT. PERMIT NO. _____ DATE _____ ROUGH SOIL ROUGH WATER SEWER OR SEPTIC TANK TOP-OUT ROUGH GAS ROUGH DUCT FINAL PLUMBING FINAL HEATING FINAL GAS | TEMP. POLE CONT. PERMIT NO. _____ DATE _____ INSPECTION _____ DATE _____ ELECTRICAL CONT. PERMIT NO. _____ DATE _____ OUTLETS MOTORS _____ H.P. _____ SLAB ROUGH FINAL ROUGH FIXTURE CONT. PERMIT NO. _____ DATE _____ FIXTURES FINAL FIXTURE APPROVED FOR METER: _____ |
|--|--|---|

APPROVED for OCCUPANCY: W. B. 2-16-62 INSPECTOR DATE

* PLEASE NOTE REMARKS ON REVERSE SIDE

1736 Blue Spruce Circle. REDWOOD FENCE 12/5/60 LOG: # Area: # 2209

DEPARTMENT OF BUILDING & SAFETY
 CITY OF LAS VEGAS, NEVADA
 OWNER H. Nolte ADDRESS 1736 Blue Spruce DATE 8-16-71
 KARDEX CARD
 FENCE & RETAINING WALLS

CONTRACTOR Fencing Inc. PERMIT NO. 587
 LOT 10 BLOCK 1 SUBDIVISION Dawson Park Tract 3 Unit 2 wire fence

| | |
|--|--|
| Fence (wire, wood, etc.) | Walls (masonry, rock, etc.) |
| Location _____ | Location _____ |
| Final Inspection <u>12-8-71</u> | Footing _____ |
| | Wall Steel 1st _____ 2d _____ 3d _____ |
| | Final Inspection _____ |
| Retaining Wall (masonry) | Retaining Wall (concrete) |
| Location _____ | Location _____ |
| Footing _____ | Footing _____ |
| Wall Steel 1st _____ 2d _____ 3d _____ | Wall Steel 1st _____ 2d _____ 3d _____ |
| Bond Beam 1st _____ 2d _____ 3d _____ | Final Inspection _____ |
| Final Inspection _____ | |

23.14 B ADDRESS 1736 Blue Spruce LOG NO. _____ AREA 8

These Kynako 1-19-84

DEPT. OF BLDG. & SAFETY - CITY OF LAS VEGAS, NEVADA
 OWNER HENRY NOLTE ADDRESS 1736 BLUE SPRUCE CIRCLE DATE 6-7-61
 GEN. CONT. NEVADA CEMENTITE TYPE OF STRUCTURE SWIMMING POOL
 PERMIT NO. 4655 LEGAL DESCRIPTION Lot 10, Blk. 1, Dawson Park #-Unit 2

| | | | |
|--|----------------------|--|------------------------------|
| LOCATION _____ | FIREPLACE FTS. _____ | PLUMBING CONT. <u>General</u> | TEMP. POLE CONT. _____ |
| FOUNDINGS _____ | PILES _____ | PERMIT NO. <u>2795</u> DATE <u>5-31-61</u> | PERMIT NO. _____ DATE _____ |
| FOUND _____ | PIERS _____ | HEAT & VENT. CONT. _____ | INSPECTION _____ DATE _____ |
| FLOOR _____ | SLAB _____ | PERMIT NO. _____ DATE _____ | ELECTRICAL CONT. _____ |
| ANCHOR BOLTS _____ | BASE PLATES _____ | SEWER CONT. _____ | PERMIT NO. _____ DATE _____ |
| WALL STEEL <u>2x4x6-3-61</u> | _____ | PERMIT NO. _____ DATE _____ | OUTLETS _____ |
| COLUMN STEEL _____ | _____ | ROUGH SOIL <u>Datley 6-2-61</u> | MOTORS _____ H.P. _____ |
| BEAM STEEL _____ | _____ | ROUGH WATER _____ | SLAB _____ |
| FRAMING _____ | _____ | TOP-OUT _____ | ROUGH _____ |
| ROOF SHEATHING _____ | _____ | ROUGH GAS _____ | FINAL ROUGH _____ |
| STEEL FABRICATION _____ | _____ | A.C. ROUGH DUCT _____ | FIXTURES CONT. _____ |
| STEEL CONNECTION _____ | _____ | REF. ROUGH PIPING _____ | PERMIT NO. _____ DATE _____ |
| INTERIOR _____ | EXTERIOR _____ | SEWER _____ | FIXTURES _____ |
| LATHING _____ | _____ | SEPIC TANK _____ | FINAL FIXTURE _____ |
| BACKING _____ | _____ | FINAL PLUMBING <u>Datley 6-27-61</u> | URBAN REDEVELOPMENT APPROVAL |
| PLASTER _____ | _____ | FINAL GAS _____ | <input type="checkbox"/> |
| FINAL B.L.D.G. <u>88</u> DATE <u>2-27-61</u> | _____ | FINAL HEATING _____ | DATE _____ |
| GRADING & DRAINAGE _____ | _____ | FINAL AIR COND _____ | _____ |
| ON-SITE PARKING _____ | SPACES _____ | FINAL REFRIG. _____ | _____ |
| ENG. APPROVAL OF _____ | _____ | INSPECTOR _____ | DATE _____ |
| OFF-SITE IMPROVEMENTS _____ | _____ | APPROVED FOR OCCUPANCY <u>6-27-61</u> | _____ |

PLEASE NOTE REMARKS ON REVERSE SIDE 1736 BLUE SPRUCE CIRCLE LOG # _____ AREA # 25.04

Department of Building & Safety City of Las Vegas, Nevada
 Special Kardex
 Elect. only - Plbg. only - A.C. only
 Owner Henry Nolte Address 1736 Blue Spruce Cr. Date 6-24-65
 Contractor Servisoft Inc. Permit No. _____
 Lot _____ Block _____ Subdivision _____

| Electric Only | Plumbing Only | Heat & Vent - A.C. Only |
|---------------------|----------------------------------|-------------------------|
| Contractor _____ | Contractor <u>Servisoft Inc.</u> | Contractor _____ |
| Permit No. _____ | Permit No. <u>18164</u> | Permit No. _____ |
| Slab _____ | Rough Soil _____ | A.C. Rough Duct _____ |
| Rough Elect. _____ | Rough Water _____ | Ref. Ro. Piping _____ |
| Final Rough _____ | Top Out _____ | Rough Gas _____ |
| Final Fixture _____ | Rough Gas _____ | Final Refrig. _____ |
| Final Elect. _____ | Final Plbg. <u>1816 3-5-65</u> | Final Air Cond. _____ |
| Temp. Service _____ | Final Gas _____ | Final Gas _____ |
| _____ | Final Sewer _____ | _____ |
| _____ | Final Septic Tank _____ | _____ |

23.06 D Address 1736 Blue Spruce Cr. Log. No. _____ Area water softner

These Kynako 1-19-81

DEPT. of BLDG. & SAFETY - CITY of LAS VEGAS, NEVADA

OWNER: ARDEN BONES, INC. ADDRESS: 1736 Blue Spruce Circle DATE: 7/10/59

GEN. CONT. ARDEN BUILDING CORP. TYPE OF STRUCTURE S. F. DWELLING

PERMIT NO. 33936 LEGAL DESCRIPTION: Lot 10, Bl. 1, Dawson Park #3, Unit 2.

| | | |
|--|---|--|
| LOCATION & FLOOR ELEVATION <u>Mullins 2-30-59</u> | PLUMBING CONT. <u>Miller</u> PERMIT NO. <u>31723</u> DATE <u>4-26-59</u> | TEMP. POLE CONT. _____ PERMIT NO. _____ DATE _____ |
| FOOTINGS <u>Roberson 9-1-59</u> | HEAT. & VENT. CONT. <u>New Air Cond</u> PERMIT NO. <u>31739</u> DATE <u>10-20-59</u> | INSPECTION _____ DATE _____ |
| FOUND. & PIERS _____ | SEWER CONT. <u>Miller</u> PERMIT NO. <u>31763</u> DATE <u>8-26-59</u> | ELECTRICAL CONT. <u>Vega Valley</u> PERMIT NO. <u>24951</u> DATE <u>8-28-59</u> |
| WALL STEEL _____ | ROUGH SOIL <u>London 9-9-59</u> | OUTLETS <u>46</u> MOTORS _____ H.P. |
| BOND BEAM STEEL _____ | ROUGH WATER <u>London 9-9-59</u> | SLAB _____ |
| FRAMING & ROOF SHEATHING <u>Mullins 9-30-59</u> | ROUGH SEWER OR SEPTIC TANK <u>Batley 9-13-59</u> | ROUGH _____ |
| STEEL FABRICATION _____ | TOP-OUT <u>London 10-5-59</u> | FINAL ROUGH _____ |
| CONNECTIONS & PAINTING _____ | ROUGH GAS _____ | FIXTURE CONT. <u>Vega Valley</u> PERMIT NO. <u>24956</u> DATE <u>9-28-59</u> |
| LATHING _____ | ROUGH DUCT <u>Batley 12-10-59</u> | FIXTURES <u>12</u> |
| PLASTER _____ | FINAL PLUMBING <u>Batley 12-10-59</u> | FINAL FIXTURE _____ |
| SCRATCH _____ | FINAL HEATING <u>Batley 12-10-59</u> | APPROVED FOR METER: <u>Smith 12-11-59</u> |
| BROWN _____ | FINAL GAS _____ | |
| FINAL BLDG. <u>Mullins 11-13-59</u> | | |
| GRADING & DRAINAGE _____ | | |
| ON-SITE PARKING _____ SPACES _____ | | |
| ENG. APPROVAL OF _____ | | |
| OFF-SITE IMPROVEMENTS _____ | | |

APPROVED for OCCUPANCY: _____

INSPECTOR

DATE

* PLEASE NOTE REMARKS ON REVERSE SIDE

1736 Blue Spruce Circle

DWELLING

7/10/59

23.04

DEPT. of BLDG. & SAFETY - CITY of LAS VEGAS, NEVADA

OWNER: HENRY NOLTE ADDRESS: 1736 Blue Spruce Circle DATE: 2/9/60

GEN. CONT. OWNER TYPE OF STRUCTURE ENCLOSE CARPORT

PERMIT NO. 35470 LEGAL DESCRIPTION: _____

| | | |
|--------------------------------------|--|---|
| LOCATION & FLOOR ELEVATION _____ | PLUMBING CONT. _____ PERMIT NO. _____ DATE _____ | TEMP. POLE CONT. _____ PERMIT NO. _____ DATE _____ |
| FOOTINGS _____ | HEAT. & VENT. CONT. _____ PERMIT NO. _____ DATE _____ | INSPECTION _____ DATE _____ |
| FOUND. & PIERS _____ | SEWER CONT. _____ PERMIT NO. _____ DATE _____ | ELECTRICAL CONT. _____ PERMIT NO. _____ DATE _____ |
| WALL STEEL _____ | ROUGH SOIL _____ | OUTLETS _____ MOTORS _____ H.P. |
| BOND BEAM STEEL _____ | ROUGH WATER _____ | SLAB _____ |
| FRAMING & ROOF SHEATHING _____ | ROUGH SEWER OR SEPTIC TANK _____ | ROUGH _____ |
| STEEL FABRICATION _____ | TOP-OUT _____ | FINAL ROUGH _____ |
| CONNECTIONS & PAINTING _____ | ROUGH GAS _____ | FIXTURE CONT. _____ PERMIT NO. _____ DATE _____ |
| LATHING _____ | ROUGH DUCT _____ | FIXTURES _____ |
| PLASTER _____ | FINAL PLUMBING _____ | FINAL FIXTURE _____ |
| SCRATCH _____ | FINAL HEATING _____ | APPROVED FOR METER: _____ |
| BROWN _____ | FINAL GAS _____ | |
| FINAL BLDG. <u>Anderson 12-22-60</u> | | |
| GRADING & DRAINAGE _____ | | |
| ON-SITE PARKING _____ SPACES _____ | | |
| ENG. APPROVAL OF _____ | | |
| OFF-SITE IMPROVEMENTS _____ | | |

APPROVED for OCCUPANCY: _____

INSPECTOR

DATE

* PLEASE NOTE REMARKS ON REVERSE SIDE

1736 Blue Spruce Circle

ENCL. CARPORT

2/9/60

23.04

·1736 Blue Spruce Cir ·

· L10 B-1 Dawson Park Tr 3 Unit 2 Zone R-1 ·

G. Gatewood 1-24-79

1971

CITY OF LAS VEGAS, NEVADA

LOG NO. & AREA

DEPARTMENT OF BUILDING & SAFETY

APPLICATION & BUILDING PERMIT - for: Fence, Wall, Retaining Wall

CONST. VAL \$ 140.00

ADDRESS OF CONSTRUCTION: 1734 Blue Spruce

OWNER: H. Nolta

LOT(s) 10 BLOCK 1 SUBDIVISION DAWSON PARK TR 3 UN 2 ZONE R-1

Materials of Construction: Block Concrete Wire Wood Other

PLANS: Yes No
CALCS: Yes No

ARCHITECT:

ENGINEER:

CONTRACTOR: Fleming Inc

STATE LICENSE # 44019

CITY LICENSE # 100-2

TOTAL SQUARE FEET: TOTAL LINEAL FEET: 70

Remarks

CONDITIONS OF THE PERMIT

- Any type of retaining wall must be engineered by a Civil or Structural Engineer.
- If a home owner takes out the Building Permit and if the owner sublets the work to a Contractor, then the Contractor must take out the permit and pay for it.
- No fence or wall can be built on City property or rights-of-way, but it is not intended to preclude construction within utility easements, if utilities will not be damaged or made inaccessible.
- The fence or wall shall not enclose any water meter, light standard, or fire alarm box and shall not come closer than 24" from the nearest fire hydrant outlet.
- Department Inspectors must approve footings before concrete is poured and block wall reinforcing before grouting is done.
- Maximum height of any wall or fence is 6', side and rear yards; 4' maximum in front yard with the vertical surface above the height of 2' - 50% open.
- It must not obstruct required onsite parking space (1 space for each dwelling unit) by the erection of this fence or wall.
- By the signing of this application I herewith agree to the requirements outlined above.

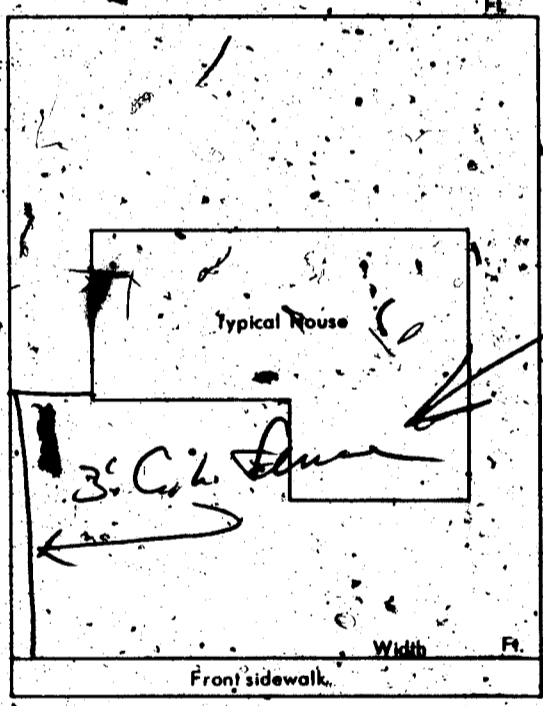

SIGNED: [Signature]

DATE: 8-16-71

CONTRACTOR AGENT OWNER

PLANNING DEPT.: [Signature] Date: [Signature]

PUBLIC WORKS DEPT.: Date:

BUILDING DEPT.: [Signature] Date: 8-16-71

#12850 PERMIT NO.: 588 PERMIT FEE \$ 5.00

RECEIPT

1904 \$005.00 - 8

CITY OF LAS VEGAS
DEPT. OF BUILDING & SAFETY

MUST BE MACHINE VALIDATED

1-16-71

These Kynolds 1-14-81

DEPT. OF BLDG. & SAFETY - CITY OF LAS VEGAS, NEVADA

OWNER: HENRY NOLTE ADDRESS: 1736 Blue Spruce Circle DATE: 12/5/60
GEN. CONT. OWNER TYPE OF STRUCTURE: REDWOOD FENCE
PERMIT NO. 2103 LEGAL DESCRIPTION: Lot 10, Bl. 1, Dawson Pk. #3.

| | | |
|--|----------------------|--------------------|
| LOCATION & FLOOR ELEVATION | PLUMBING CONT. | TEMP. POLE CONT. |
| FOOTINGS | PERMIT NO. DATE | PERMIT NO. DATE |
| FOUND. & PIERS | HEAT. & VENT. CONT. | INSPECTION DATE |
| WALL STEEL | PERMIT NO. DATE | ELECTRICAL CONT. |
| BOND BEAM STEEL | SEWER CONT. | PERMIT NO. DATE |
| FRAMING & ROOF SHEATHING | ROUGH SOIL | OUTLETS |
| STEEL FABRICATION | ROUGH WATER | MOTORS H.P. |
| CONNECTIONS & PAINTING | SEWER OR SEPTIC TANK | SLAB |
| LATHING | TOP-OUT | ROUGH |
| PLASTER | ROUGH GAS | FINAL ROUGH |
| SCRATCH | ROUGH DUCT | FIXTURE CONT. |
| BROWN | FINAL PLUMBING | PERMIT NO. DATE |
| FINAL BLDG. | FINAL HEATING | FIXTURES |
| GRADING & DRAINAGE | FINAL GAS | FINAL FIXTURE |
| ON-SITE PARKING SPACES | | APPROVED FOR METER |
| ENG. APPROVAL OF OFF-SITE IMPROVEMENTS | | |

APPROVED FOR OCCUPANCY: *H. N. 2-16-62*

INSPECTOR

DATE

* PLEASE NOTE REMARKS ON REVERSE SIDE

1736 Blue Spruce Circle REDWOOD FENCE 12/5/60 LOG: Area: 23.04

DEPARTMENT OF BUILDING & SAFETY CITY OF LAS VEGAS, NEVADA KARDEX CARD FENCE & RETAINING WALLS

OWNER: H. Nolte ADDRESS: 1736 Blue Spruce DATE: 8-16-71
CONTRACTOR: Fencing Inc. PERMIT NO. 587
LOT 10 BLOCK 1 SUBDIVISION Dawson Park Tract 3 Units 2" wire fence

| | |
|--------------------------------------|-----------------------------|
| Fence (wire, wood, etc.) | Walls (masonry, rock, etc.) |
| Location | Location |
| Final Inspection <i>N.B. 8-23-71</i> | Footing |
| | Wall Steel 1st 2d 3d |
| | Final Inspection |
| Retaining Wall (masonry) | Retaining Wall (concrete) |
| Location | Location |
| Footing | Footing |
| Wall Steel 1st 2d 3d | Wall Steel 1st 2d 3d |
| Bond Beam 1st 2d 3d | Final Inspection |
| Final Inspection | |

23.14 B ADDRESS: 1736 Blue Spruce LOG NO. AREA

These Kards 1-19-81

DEPT. of BLDG. & SAFETY - CITY of LAS VEGAS, NEVADA
OWNER: HENRY NOLTE ADDRESS: 1736 BLUE SPRUCE CIRCLE DATE: 6-1-61
GEN. CONT. NEVADA CEMENTETE TYPE OF STRUCTURE SWIMMING POOL
PERMIT NO. 4655 LEGAL DESCRIPTION Lot 10, Blk. 1, Dawson Park #-Unit 2

| | | | |
|--|----------------------|--|---|
| LOCATION _____ | FIREPLACE FTS. _____ | PLUMBING CONT. <u>General</u> | TEMP. POLE. CONT. _____ |
| FOOTINGS _____ | PILES _____ | PERMIT NO. <u>2773</u> DATE <u>5-31-61</u> | PERMIT NO. _____ DATE _____ |
| FOUND _____ | PIERS _____ | HEAT. & VENT. CONT. _____ | INSPECTION _____ DATE _____ |
| FLOOR _____ | SLAB _____ | PERMIT NO. _____ DATE _____ | ELECTRICAL CONT. _____ |
| ANCHOR BOLTS _____ | BASE PLATES _____ | SEWER CONT. _____ | PERMIT NO. _____ DATE _____ |
| WALL STEEL <u>W 2 x 6 @ 2-61</u> | | PERMIT NO. _____ DATE _____ | OUTLETS _____ |
| COLUMN STEEL _____ | | ROUGH SOIL <u>Wetley 6-6-61</u> | MOTORS _____ W.P. _____ |
| BEAM STEEL _____ | | ROUGH WATER _____ | SLAB _____ |
| FRAMING _____ | | TOP-OUT _____ | ROUGH _____ |
| ROOF SHEATHING _____ | | ROUGH GAS _____ | FINAL ROUGH _____ |
| STEEL FABRICATION _____ | | AC ROUGH DUCT _____ | FIXTURES CONT. _____ |
| STEEL CONNECTION _____ | | REF. ROUGH PIPING _____ | PERMIT NO. _____ DATE _____ |
| INTERIOR _____ | EXTERIOR _____ | SEWER _____ | FIXTURES _____ |
| LATHING _____ | | SEPIC TANK _____ | FINAL FIXTURE _____ |
| BACKING _____ | | FINAL PLUMBING <u>Callij 6-27-61</u> | URBAN REDEVELOPMENT APPROVAL <input type="checkbox"/> |
| PLASTER SCRATCH _____ | | FINAL GAS _____ | |
| PLASTER BROWN _____ | | FINAL HEATING _____ | |
| FINAL BLDG. <u>86</u> DATE <u>6-27-61</u> | | FINAL AIR COND _____ | |
| GRADING & DRAINAGE _____ | | FINAL REFRIG. _____ | |
| ON-SITE PARKING _____ SPACES _____ | | | |
| ENG. APPROVAL OF OFF-SITE IMPROVEMENTS _____ | | | |

APPROVED FOR OCCUPANCY 6-27-61 INSPECTOR _____ DATE _____
APPROVED FOR METER _____
PLEASE NOTE REMARKS ON REVERSE SIDE 1736 BLUE SPRUCE CIRCLE LOG # _____ AREA # _____ 25.04

Department of Building & Safety
City of Las Vegas, Nevada
Special Kardex
Elect. only - Plbg. only - A.C. only
Owner: Henry Nolte Address: 1736 Blue Spruce Cr. Date: 6-24-65
Contractor: Servisoft Inc. Permit No. _____
Lot _____ Block _____ Subdivision _____

| Electric Only | Plumbing Only | Heat & Vent - A.C. Only |
|---------------------|----------------------------------|-------------------------|
| Contractor _____ | Contractor <u>Servisoft Inc.</u> | Contractor _____ |
| Permit No. _____ | Permit No. <u>18164</u> | Permit No. _____ |
| Slab _____ | Rough Soil _____ | A.C. Rough Duct _____ |
| Rough Elect. _____ | Rough Water _____ | Ref. Ro. Piping _____ |
| Final Rough _____ | Top Out _____ | Rough Gas _____ |
| Final Fixture _____ | Rough Gas _____ | Final Refrig. _____ |
| Final Elect. _____ | Final Plbg. <u>WJ 6-25-65</u> | Final Air Cond. _____ |
| Temp. Service _____ | Final Gas _____ | Final Gas _____ |
| | Final Sewer _____ | |
| | Final Septic Tank _____ | |

25.06 D Address 1736 Blue Spruce Cr. Log. No. _____ Area water softner

These Kynako 1-19-81

DEPT. of BLDG. & SAFETY - CITY of LAS VEGAS, NEVADA

OWNER: ARLEN BONES, INC. ADDRESS: 1736 Blue Spruce Circle DATE: 7/10/59

GEN. CONT. ARLEN BUILDING CORP. TYPE OF STRUCTURE S. F. DWELLING

PERMIT NO. 33934 LEGAL DESCRIPTION: Lot 10, Bl. 1, Dawson Park #3, Unit 2.

| | | |
|--|--|---|
| LOCATION & FLOOR ELEVATION <u>Mullins 9-30-59</u> | PLUMBING CONT. <u>Miller</u> PERMIT NO. <u>31263</u> DATE <u>9-26-59</u> | TEMP. POLE CONT. PERMIT NO. _____ DATE _____ |
| FOOTINGS <u>Robinson 9-1-59</u> | HEAT & VENT. CONT. <u>New Air Club</u> PERMIT NO. <u>31737</u> DATE <u>10-20-59</u> | INSPECTION _____ DATE _____ |
| FOUND. & PIERS _____ | SEWER CONT. <u>Miller</u> PERMIT NO. <u>31263</u> DATE <u>9-26-59</u> | ELECTRICAL CONT. <u>Vega-Citelli</u> PERMIT NO. <u>24956</u> DATE <u>9-28-59</u> |
| WALL STEEL _____ | ROUGH SOIL <u>London 9-9-59</u> | OUTLETS <u>46</u> |
| BOND BEAM STEEL _____ | ROUGH WATER <u>London 9-9-59</u> | MOTORS _____ H.P. _____ |
| FRAMING & ROOF SHEATHING <u>Mullins 9-30-59</u> | ROUGH SEWER OR SEPTIC TANK <u>Batley 9-18-59</u> | SLAB _____ |
| STEEL FABRICATION _____ | TOP-OUT <u>London 10-5-59</u> | ROUGH _____ |
| CONNECTIONS & PAINTING _____ | ROUGH GAS _____ | FINAL ROUGH _____ |
| LATHING _____ | ROUGH DUCT <u>Batley 12-10-59</u> | FIXTURE CONT. <u>Page Batley</u> |
| PLASTER _____ | FINAL PLUMBING <u>Batley 12-10-59</u> | PERMIT NO. <u>24956</u> DATE <u>9-28-59</u> |
| SCRATCH _____ | FINAL HEATING <u>Batley 12-10-59</u> | FIXTURES <u>12</u> |
| BROWN _____ | FINAL GAS _____ | FINAL FIXTURE _____ |
| FINAL BLDG. <u>Mullins 11-13-59</u> | | APPROVED FOR METER <u>Smith 12-17-59</u> |
| GRADING & DRAINAGE _____ | | |
| ON-SITE PARKING _____ SPACES _____ | | |
| ENG. APPROVAL OF _____ | | |
| OFF-SITE IMPROVEMENTS _____ | | |

APPROVED for OCCUPANCY: _____

INSPECTOR

DATE

X PLEASE NOTE REMARKS ON REVERSE SIDE

1736 Blue Spruce Circle

DWELLING

7/10/59

23.04

DEPT. of BLDG. & SAFETY - CITY of LAS VEGAS, NEVADA

OWNER: HENRY NOLTE ADDRESS: 1736 Blue Spruce Circle DATE: 2/9/60

GEN. CONT. OWNER TYPE OF STRUCTURE ENCLOSE CARPORT

PERMIT NO. 35470 LEGAL DESCRIPTION: _____

| | | |
|------------------------------------|---|---|
| LOCATION & FLOOR ELEVATION _____ | PLUMBING CONT. _____ PERMIT NO. _____ DATE _____ | TEMP. POLE CONT. PERMIT NO. _____ DATE _____ |
| FOOTINGS _____ | HEAT & VENT. CONT. _____ PERMIT NO. _____ DATE _____ | INSPECTION _____ DATE _____ |
| FOUND. PIERS _____ | SEWER CONT. _____ PERMIT NO. _____ DATE _____ | ELECTRICAL CONT. _____ PERMIT NO. _____ DATE _____ |
| WALL STEEL _____ | ROUGH SOIL _____ | OUTLETS _____ |
| BOND BEAM STEEL _____ | ROUGH WATER _____ | MOTORS _____ H.P. _____ |
| FRAMING & ROOF SHEATHING _____ | ROUGH SEWER OR SEPTIC TANK _____ | SLAB _____ |
| STEEL FABRICATION _____ | TOP-OUT _____ | ROUGH _____ |
| CONNECTIONS & PAINTING _____ | ROUGH GAS _____ | FINAL ROUGH _____ |
| LATHING _____ | ROUGH DUCT _____ | FIXTURE CONT. _____ |
| PLASTER _____ | FINAL PLUMBING _____ | PERMIT NO. _____ DATE _____ |
| SCRATCH _____ | FINAL HEATING _____ | FIXTURES _____ |
| BROWN _____ | FINAL GAS _____ | FINAL FIXTURE _____ |
| FINAL BLDG. _____ | | APPROVED FOR METER _____ |
| GRADING & DRAINAGE _____ | | |
| ON-SITE PARKING _____ SPACES _____ | | |
| ENG. APPROVAL OF _____ | | |
| OFF-SITE IMPROVEMENTS _____ | | |

APPROVED for OCCUPANCY: _____

INSPECTOR

DATE

X PLEASE NOTE REMARKS ON REVERSE SIDE

1736 Blue Spruce Circle

ENCL. CARPORT

2/9/60

23.04