

217 Bridger

LOT 1 BLOCK 21 CLVT TOWNSITE ZONED C-2

Sharon Terava 1/30/79

79166

CITY OF LAS VEGAS, NEVADA
DEPARTMENT OF BUILDING AND SAFETY
APPLICATION FOR ELECTRICAL PERMIT

TELEPHONE NO. _____

DATE: January 25, 1966

PERMIT NUMBER: 20648

ADDRESS OF CONSTRUCTION: 217 Bridger St.

OWNER'S NAME: Romy Harfmes

CONTRACTOR'S NAME: Stage Sound & Equipment, Inc.
322 Wall St. Las Vegas, Nevada

STATE LICENSE #: 3313

CITY LICENSE #: 106-505 4
0964

NUMBER	FIXTURE OR INSTALLATION	UNIT PRICE	FEE
	Light receptacle or switch outlet	.20	
	Wall or ceiling space heater	.35	
	Blast coil heater per kilowatt	.35	
	Garbage grinder outlet	.35	
	Dishwasher outlet	.35	
	Clothes dryer outlet	.35	
	Automatic clothes washer outlet	.35	
	Electric range outlet	.35	
	Electric water heater outlet	.35	
	Fixture or sockets	.15	
	Mercury arc lamp and equipment	.35	
	Special purpose outlet	.35	
	X-ray unit and its appurtenances	5.00	
	Watts of festoon lighting (Watts) First 3,000 watts	4.00	
	for each additional thousand watts	1.50	
	Horsepower - all motors First horsepower or less	1.75	
	for each additional H.P.	.35	
	Temporary power and lights (temporary pole)	4.00	
	Electric Service (Including any single meter socket)	3.00	
	for each additional socket	.35	
	Air Conditioning Service Amps	1.50	
	KW (KVA) Generator (Transformer) (Welder) (KW(KVA)		
	First KW or KVA \$1.75- for each additional KW(KVA)	.35	
	Special inspection as per Section 8-D	4.00	
22	Speaker Outlets	.15	3.30
	Signal or Alarm Outlets	.15	
2	Amplifiers	.50	1.00
	Control Panels	.25	
10	T.V. Outlets - Master System Only	.15	1.50
	Radio Outlets	.15	
	Main Control Racks	1.00	
1	T.V. and Radio Antennas - Master System Only	.75	.75
	Minimum fee for any permit	4.00	
Total Fee			6.55

I hereby certify that I have carefully examined and read the above application; that the same is true and correct; and that the work herein described is to be done in accordance with all the provisions of the applicable Ordinances of the City of Las Vegas, Nevada and State Laws whether herein specified or not.

Signed [Signature]
Master (Electrician) (Technician)

CITY OF LAS VEGAS
DEPARTMENT OF BUILDING & SAFETY
10 DEC 1966
\$006.55
101

Sharon Pereira 1/30/79

1968

CITY OF LAS VEGAS, NEVADA

LOG NO. & AREA _____ CONST. VAL. \$ 800.00

DEPARTMENT OF BUILDING & SAFETY

APPLICATION FOR BUILDING PERMIT — for:

Commercial or Public Structures.

ADDRESS OF CONSTRUCTION: 217 Bridger Kennedy Bldg. OWNER: Kennedy

LOT(S) 1 BLOCK 21 SUBDIVISION Clark L.V. Townsite ZONE: C-2

Existing structure on lot: Dwelling Accessory bldgs. Vacant lot Commercial Bldg. Other

PROPOSED CONSTRUCTION: Store remodel USE: _____

paneling and acoustic ceiling

MATERIALS OF CONSTRUCTION: Wood Frame Concrete Block Reinforced Concrete Steel Frame

SQUARE FEET OF FLOOR AREAS: 1st _____ 2nd _____ 3rd _____ Other _____ TOTAL SQ. FT. _____

FIRE ZONE: 1 2 3 Occupancy Group A B C D E F G H I J-1 2 3 4 5 CONST. TYPE: I II III IV V

ARCHITECT: _____ ENGINEER: _____ NO. of UNITS _____ NO. of STORIES _____

Plans Submitted: Yes No Calculations Submitted Yes No Sewer Fee Req'd. Yes No

CONTRACTOR: Ross Linebaugh STATE LICENSE # 6912 CITY LICENSE # 8993

ADD'L. PERMITS REQ'D: Air Cond. Elec. Plumbing Signs Paving Fence Public Walks Curb-gutters Incinerators Fire Sprinkling System

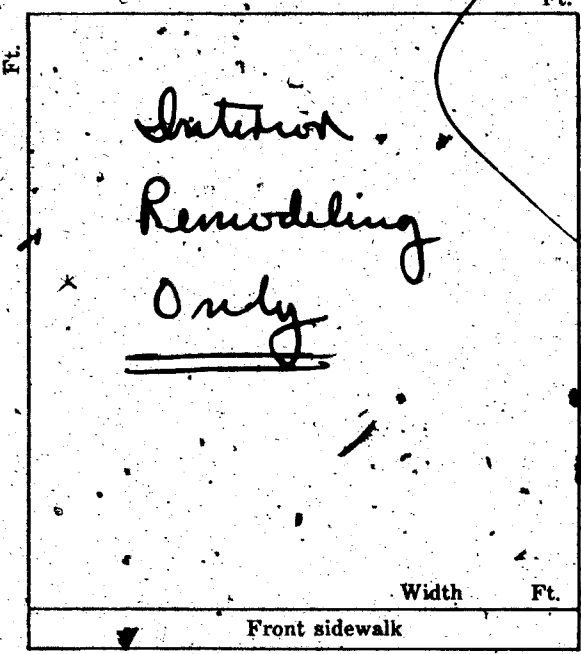

CONDITIONS OF THE PERMIT:

1. I agree to call the City Building Department for inspections before concrete is poured, before rough wiring, electrical, plumbing, framing is covered. Also for Air conditioning, sheet-rock and sheathing inspection.
2. I agree that when the job is completed that I will call for final inspection before occupancy.
3. I agree to perform all construction in accordance with City Ordinances and Building Codes.
4. The Contractor's signature below denotes authority from the owner to sign in his behalf and that the owner is aware of all requirements of this application and permit. Separate permits must be taken out for work outlined above this agreement.
5. I have read and understand the contents of this application and permit; I hereby state that the information I have supplied on this application is true and correct.

SIGNED: Ross Linebaugh Contractor

BY: _____ Agent or Owner

CLARK COUNTY HEALTH DEPT. Date _____

LAS VEGAS FIRE DEPARTMENT Date _____

PLANNING DEPT: DLB Date: 2-6-68

ENGINEERING DEPT: [Signature] Date: 2-6-68

BUILDING DEPT: [Signature] Date: 2-6-68

#1285 PERMIT NO: 40090 PERMIT FEE: \$ 800

RECEIPT

JM 2002.00 - 8

CITY OF LAS VEGAS

MUST BE MACHINE VALIDATED

7 FEB 68

Department of Building & Safety
City of Las Vegas, Nevada

Special Kardex
Elect. only-Plbg, only-A.C. only

Owner ROY HARRIS Address 217 Bridger St. Date 2-9-66
Contractor Stage Sound Equip Permit No. _____
Lot _____ Block _____ Subdivision _____

Electric Only	Plumbing Only	Heat & Vent. A.C. Only
Contractor <u>Stage Sound Equip</u>	Contractor _____	Contractor _____
Permit No. <u>20648</u>	Permit No. _____	Permit No. _____
Slab _____	Rough Soil _____	A.C. Rough Duct _____
Rough Elect. _____	Rough Water _____	Ref. Ro. Piping _____
Final Rough _____	Top Out _____	Rough Gas _____
Final Fixture _____	Rough Gas _____	Final Refrig _____
Final Elect <u>2-11-66</u>	Final Plbg _____	Final Air Cond. _____
Temp. Service _____	Final Gas _____	Final Gas _____
	Final Sewer _____	
	Final Septic Tank _____	

23.06 D Address 217 Bridger St. Log No. _____ Area speaker outlets

OWNER Kennedy DEPT. of BLDG & SAFETY - CITY of LAS VEGAS, NEVADA
GEN CONT. Ross A. Linebaugh ADDRESS 217 Bridger DATE 2/6/68
PERMIT NO. 40090 LEGAL DESCRIPTION Lot 1 Block 21 TYPE OF STRUCTURE Store remodel

BUILDING	MECHANICAL	ELECTRICAL
LOCATION _____	PLUMBING CONT. <u>Stage Sound Equip</u>	TEMP. POLE CONT. _____
FIREPLACE FTG. _____	PERMIT NO. <u>22901</u> DATE <u>2-19-68</u>	PERMIT NO. _____ DATE _____
FOOTINGS _____	HEAT & VENT. AC CONT. <u>Done 5/11/68</u>	INSPECTION _____ DATE _____
FOUNDATION WALL _____	PERMIT NO. <u>15714</u> DATE <u>1-19-68</u>	ELECTRICAL CONT. <u>Stage Sound Equip</u>
FLOOR FRAMING _____	SEWER CONT. _____	PERMIT NO. <u>24135</u> DATE _____
SLAB _____	PERMIT NO. _____ DATE _____	FIXTURES CONT. _____
CHIMNEY STEEL (FIREPLACE) _____	ROUGH SOIL <u>SW 2-20-68</u>	PERMIT NO. _____ DATE _____
WALL STEEL _____	ROUGH WATER <u>SW 2-20-68</u>	SLAB _____
COLUMN STEEL _____	TOP-OUT <u>SW 2-20-68</u>	ROUGH <u>UP 2-8-68 2-7-68</u>
BEAM STEEL _____	ROUGH GAS _____	FINAL ROUGH _____
FRAMING _____	AC ROUGH DUCT _____	FINAL FIXTURE _____
ROOF SHEATHING _____	REF. ROUGH PIPING _____	FINAL ELECTRICAL <u>Done 2-27-68</u>
INTERIOR _____	FINAL PLUMBING <u>SW 3-22-68</u>	TEMPORARY SERVICE _____
DRYWALL _____	FINAL GAS <u>SW 2-27-68</u>	MISCELLANEOUS _____
LATHING _____	FINAL AIR COND. _____	GRADING & DRAINAGE _____
BACKING (STONS) _____	FINAL REFRIG. _____	ON-SITE PARKING SPACES _____ APP. _____
PLASTER SCRATCH _____	FINAL SEWER _____	ENG. APPROVAL OF _____
PLASTER BROWN _____	FINAL SEPTIC TANK _____	OFF-SITE IMPROVEMENTS _____
URBAN REDEVELOPMENT APPROVAL _____		
FINAL BLDG <u>2-27-68</u> DATE <u>2-27-68</u>		

APPROVED FOR OCCUPANCY & METER _____

INSPECTOR _____

DATE _____

PLEASE NOTE REMARKS ON REVERSE SIDE

LOG # _____

AREA # _____

23.04

217 Bridger