

6333 Bourbon Way

LOT 5 BLOCK 4 CHARLESTON HEIGHTS #22 ZONED R-1

17969  
CITY OF LAS VEGAS, NEVADA

LOG NO. & AREA \_\_\_\_\_ CONST. VAL. \$ 248.00  
DEPARTMENT OF BUILDING & SAFETY APPLICATION & BUILDING PERMIT — for:  
Fence, Wire Retaining Wall.

ADDRESS OF CONSTRUCTION: 6333 BOURBON OWNER: R. L. HESS

LOT(s) 5 BLOCK 4 SUBDIVISION Chas. H. #22 ZONE: R1

Materials of Construction: Block  Concrete  Wire  Wood  Other  Yes No  
PLANS:

ARCHITECT: \_\_\_\_\_ ENGINEER: \_\_\_\_\_ CALCS:

CONTRACTOR: American Fence STATE LICENSE # 8581 CITY LICENSE # 7594

TOTAL SQUARE FEET: \_\_\_\_\_ TOTAL LINEAL FEET: 124

Remarks:

CONDITIONS OF THE PERMIT:

1. Any type of retaining wall must be engineered by a Civil or Structural Engineer.
2. If a home owner takes out the Building Permit and if the owner sublets the work to a Contractor, then the Contractor must take out the permit and pay for it.
3. No fence or wall can be built on City property or rights-of-way, but this is not intended to preclude construction within utility easements if utilities will not be damaged or made inaccessible.
4. The fence or wall shall not enclose any water meter, light standard, or fire alarm box and shall not come closer than 24" from the nearest fire hydrant outlet.
5. Department Inspectors must approve footings before concrete is poured and block wall reinforcing before grouting is done.
6. Maximum height of any wall or fence is 6', side and rear yards; 4' maximum in front yard with the vertical surface above the height of 2' — 50% open and further that fencing within 25' of the intersection of curb faces on corner and through lots is limited to a maximum height of 30".
7. I must not obstruct required onsite parking space (1 space for each dwelling unit) by the erection of this fence or wall.
8. By the signing of this application I herewith agree to the requirements outlined above.

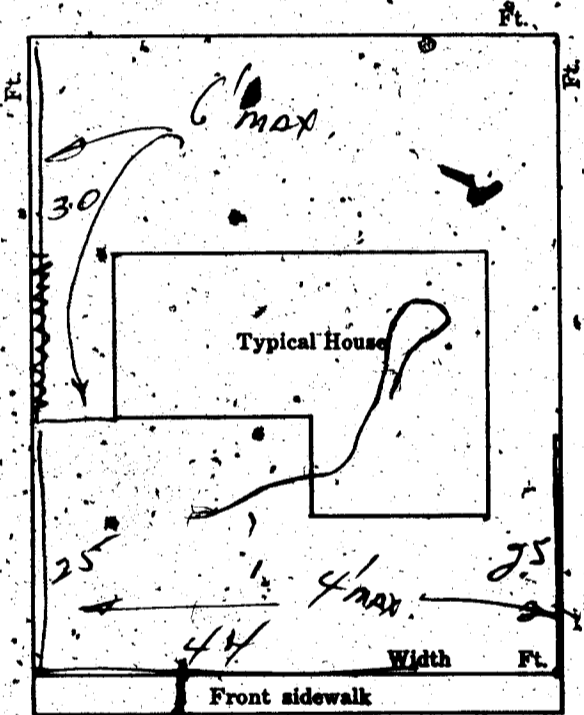

SIGNED: [Signature] DATE: 4-15-69  
CONTRACTOR  AGENT  OWNER

PLANNING DEPT: [Signature] Date: 4/15/69  
ENGINEERING DEPT: \_\_\_\_\_ Date: \_\_\_\_\_  
BUILDING DEPT: [Signature] Date: 4-16-69  
#1285 PERMIT NO: 46985 PERMIT FEE \$ 400

RECEIPT  
145  
CITY OF LAS VEGAS  
MUST BE MACHINE VALIDATED  
16...69

CITY OF LAS VEGAS, NEVADA,

LOG NO. & AREA \_\_\_\_\_

CONST. VAL. \$ 1000

DEPARTMENT OF BUILDING & SAFETY

APPLICATION & BUILDING PERMIT — for:  
Dwellings, Duplexes, Misc. Residential Const.

ADDRESS OF CONSTRUCTION: 6333 Rainbow Way

OWNER: Terence Hughes

LOT(s) 5

BLOCK 6

SUBDIVISION UNAR. UNIT 2

ZONE: R1

Existing structure on lot: Dwelling

Accessory bldgs.

Vacant lot

Other

PROPOSED CONSTRUCTION: Enclose Carport

USE: Storage Room

MATERIALS OF CONSTRUCTION: Wood Frame

Concrete Block

Reinforced Concrete

Steel Frame

SQ. FEET OF FLOOR AREAS: 1st 1

2nd \_\_\_\_\_

3rd \_\_\_\_\_

Other \_\_\_\_\_

TOTAL SQ. FT. 200

FIRE ZONE: 1 2 3

Occupancy Group 1 1 2

CONST. TYPE I II III IV V

ARCHITECT: \_\_\_\_\_

ENGINEER: \_\_\_\_\_

NO. of UNITS \_\_\_\_\_

NO. of STORIES \_\_\_\_\_

Plans Submitted: Yes  No

Calculations Submitted: Yes  No

Sewer Fee Req'd: Yes  No

Yes  No

CONTRACTOR: Owner

STATE LICENSE # \_\_\_\_\_

CITY LICENSE # \_\_\_\_\_

ADD'L. PERMITS REQ'D: AirCond.

Incinerators

Elec.

Plumbing

Signs

Paving

Fence

Public Walks

Curb-gutters

Fire Sprinkling System

CONDITIONS OF THE PERMIT:

1. I agree to call the City Building Department for inspections before concrete is poured, before rough wiring, electrical, plumbing, framing is covered. Also for air conditioning, sheet-rock and sheathing inspection.
2. I agree that when the job is completed that I will call for final inspection before occupancy.
3. I agree to perform all construction in accordance with City Ordinances and Building Codes.
4. The Contractor's signature below denotes authority from the owner, to sign in his behalf and that the owner is aware of, all requirements of this application and permit. Separate permits must be taken out for work outlined above this agreement.
5. I have read and understand the contents of this application and permit; I hereby state that the information I have supplied on this application is true and correct.

Approval for the work under this permit will be given only after refuse and debris have been removed from job site and public right of way.

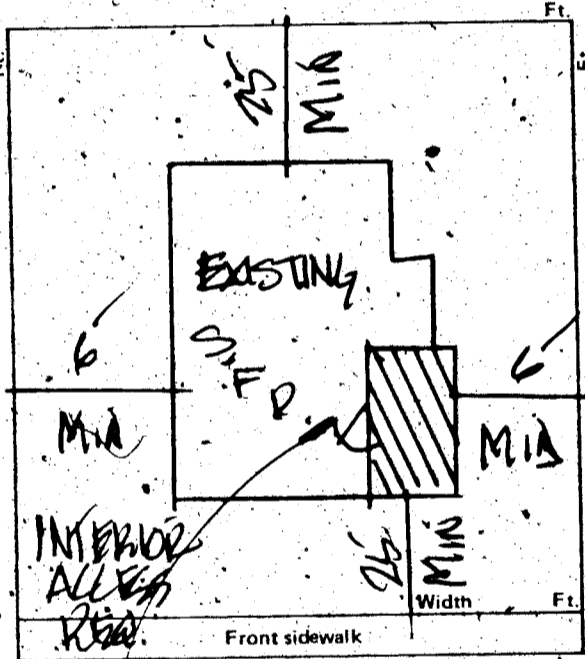

SIGNED: \_\_\_\_\_

Contractor

BY: Terence K. Hughes

Agent or Owner

CLARK COUNTY HEALTH DEPT.

Date \_\_\_\_\_

LAS VEGAS FIRE DEPARTMENT

Date \_\_\_\_\_

PLANNING DEPT.: [Signature]

Date: 8/15/74

PUBLIC WORKS DEPT.: [Signature]

Date: 8-15-74

BUILDING DEPT.: [Signature]

Date: 8-15-74

# 12850

PERMIT NO.: 18175

PERMIT FEE \$ 12.00

RECEIPT

5825 \$012.00 - 8

CITY OF LAS VEGAS  
DEPT. OF  
BUILDING & SAFETY

MUST BE MACHINE VALIDATED

15 AUG 74

# CITY OF LAS VEGAS, NEVADA

## DEPARTMENT OF BUILDING & SAFETY - ELECTRICAL APPLICATION & PERMIT

ADDRESS OF CONSTRUCTION: 6333 Bourbon Way OWNER'S NAME: Terance Hughes  
 CIRCLE: New Bldg.; Add'n.; Remodel TYPE OF BLDG. RESIDENTIAL APT. PUBLIC COMM.  
 CONTRACTOR'S NAME: Owner STATE LICENSE # \_\_\_\_\_ CITY LICENSE # \_\_\_\_\_

NUMBER	FIXTURE OR INSTALLATION	UNIT PRICE	TOTAL
1	Rm addition (carport or garage enclosure)	4.00	4.00
	Temporary power	4.00	
	Light, receptacle or switch outlet	.20	
	Wall or ceiling space heater	.35	
	Garbage grinder outlet	.35	
	Dishwasher outlet	.35	
	Clothes dryer outlet	.35	
	Automatic clothes washer	.25	
	Electric range outlet	.36	
	Electric water heater outlet	.35	
	Special purpose outlet	.35	
	X-ray unit and its appurtenances	5.00	
	Watts of festoon lighting (Watts) First 2,000 watts for each additional thousand watts	4.00 1.50	
	Horsepower each motor first horsepower or less for each additional horsepower	1.75 .35	
	Electric service (including any single meter socket) for each additional socket	3.00 .35	
	Air conditioning service	1.50	
	Each KW(KVA) Generator (Transformer, Welder) First 100 KVA for each additional KW(KVA)	2.00 .01	
	Speaker, signal or alarm outlet	.45	
	Amplifiers	.50	
	Control panels	.25	
	Main control racks	1.00	
	T.V. and radio antennas-master system only	.75	
	Minimum fee for any permit	4.00	
	<b>TOTAL FEE</b>		<b>4.00</b>

Approval for the work under this permit will be given only after refuse and debris have been removed from job site and public right of way.

I hereby certify that I have carefully examined and read the above application; that the same is true and correct; and that the work herein described is to be done in accordance with all the provisions of the applicable Ordinances of the City of Las Vegas, Nevada and State laws whether herein specified or not.

SIGNED: Terance K. Hughes DATE: 8/15/74  
 MASTER (ELECTRICIAN) (TECHNICIAN) (OWNER)  
 BUILDING DEPARTMENT: WR3 DATE: 8/15/74  
 #12860 PERMIT NO. 9991 PERMIT FEE: \$ 4.00

**RECEIPT**

5826 \$004.00 - 6

CITY OF LAS VEGAS  
 DEPT. OF BUILDING & SAFETY

MUST BE MACHINE VALIDATED

**15 AUG 74**

# CITY OF LAS VEGAS, NEVADA

## DEPARTMENT OF BUILDING & SAFETY - ELECTRICAL APPLICATION & PERMIT

ADDRESS OF CONSTRUCTION: 6333 Bourbon Way OWNER'S NAME: Terance Hughes  
 CIRCLE: New Bldg.; Add'n. Remodel TYPE OF BLDG. SE APT PUBLIC COMM.  
 CONTRACTOR'S NAME: Owner STATE LICENSE # \_\_\_\_\_ CITY LICENSE # \_\_\_\_\_

NUMBER	FIXTURE OR INSTALLATION	UNIT PRICE	TOTAL
1	Rm addition (carport or garage enclosure)	4.00	4.00
	Temporary power	4.00	
	Light, receptacle or switch outlet	.20	
	Wall or ceiling space heater	.35	
	Garbage grinder outlet	.35	
	Dishwasher outlet	.35	
	Clothes dryer outlet	.35	
	Automatic clothes washer	.35	
	Electric range outlet	.35	
	Electric water heater outlet	.35	
	Special purpose outlet	.35	
	X-ray unit and its appurtenances	5.00	
	Watts of festoon lighting (Watts) First 2,000 watts for each additional thousand watts	4.00 1.50	
	Horsepower each motor first horsepower or less for each additional horsepower	1.75 .35	
	Electric service (including any single meter socket) for each additional socket	3.00 .35	
	Air conditioning service	1.50	
	Each KW(KVA) Generator (Transformer, Welder) First 100 KVA for each additional KW(KVA)	2.00 .01	
	Speaker, signal or alarm outlet	.15	
	Amplifiers	.50	
	Control panels	.25	
	Main control racks	1.00	
	T.V. and radio antennas-master system only	.75	
	Minimum fee for any permit	4.00	
	<b>TOTAL FEE</b>		<b>4.00</b>

Approval for the work under this permit will be given only after refuse and debris have been removed from job site and public right of way.

I hereby certify that I have carefully examined and read the above application; that the same is true and correct; and that the work herein described is to be done in accordance with all the provisions of the applicable Ordinances of the City of Las Vegas, Nevada and State laws whether herein specified or not.

SIGNED Terance K. Hughes DATE 8/15/74  
MASTER (ELECTRICIAN) (TECHNICIAN) (OWNER)  
 BUILDING DEPARTMENT WRD DATE 8/15/74  
 #12860 PERMIT NO. 9991 PERMIT FEE: \$ 4.00

**RECEIPT**

5826 \$004.00 - 6

CITY OF LAS VEGAS  
 DEPT. OF BUILDING & SAFETY

MUST BE MACHINE VALIDATED

15 AUG 74

16-008

CITY OF LAS VEGAS, NEVADA

LOG NO. & AREA \_\_\_\_\_  
DEPARTMENT OF BUILDING & SAFETY

CONST. VAL. \$ \_\_\_\_\_

APPLICATION & BUILDING PERMIT — for:  
Fence, Wall, Retaining Wall.

ADDRESS OF CONSTRUCTION 3333 Boulder Way OWNER: Deanne La Clair

LOT(S) 5 BLOCK 6 SUBDIVISION CHAR. H.G.S. # 21 ZONE: R-1

Materials of Construction: Block  Concrete  Wire  Wood  Other  Yes No

ARCHITECT: \_\_\_\_\_ ENGINEER: \_\_\_\_\_ PLANS:

CONTRACTOR Lowell Fencing STATE LICENSE # 11891 CITY LICENSE # C119636

Remarks: \_\_\_\_\_ TOTAL SQUARE FEET: \_\_\_\_\_ TOTAL LINEAL FEET: 44

CONDITIONS OF THE PERMIT:

1. Any type of retaining wall must be engineered by a Civil or Structural Engineer.
2. If a home owner takes out the Building Permit and if the owner sublets the work to a Contractor, then the Contractor must take out the permit and pay for it.
3. No fence or wall can be built on City property or rights-of-way, but this is not intended to preclude construction within utility easements if utilities will not be damaged or made inaccessible.
4. The fence or wall shall not enclose any water meter, light standard, or fire alarm box and shall not come closer than 24" from the nearest fire hydrant outlet.
5. Department Inspectors must approve footings before concrete is poured and block wall reinforcing before grouting is done.
6. Maximum height of any wall or fence is 6' side and rear yards; 4' maximum in front yard with the vertical surface above the height of 2' — 50% open.
7. I must not obstruct required onsite parking space (2 spaces for each dwelling unit) by the erection of this fence or wall.
8. By the signing of this application herewith agree to the requirements outlined above.

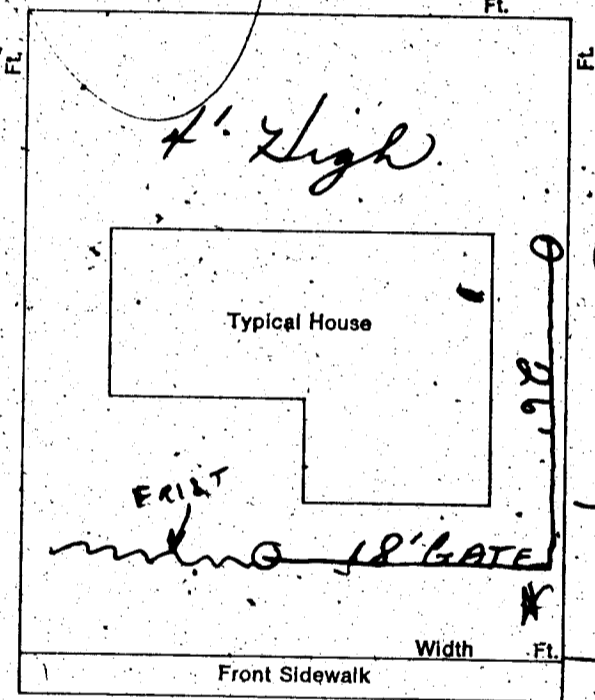

MAX H.G.S. # 21

2' 50" OPEN

MANAGE	5.00
WALL	5.00
STL	5.00
STL	5.00
TOTL	5.00
CHEK	5.00

SIGNED Lowell Fencing CONTRACTOR  AGENT  CITY OWNER  LAS VEGAS BLDG. & SAFETY

PLANNING DEPT: \_\_\_\_\_ Date: 11-25-77

PUBLIC WORKS DEPT: \_\_\_\_\_ Date: 11-25-77

BUILDING DEPT: \_\_\_\_\_ Date: 11-25-77

#12850 PERMIT NO: 1788 PERMIT FEE \$ 505

RECEIPT

MUST BE MACHINE VALIDATED

Theresa Kynakas 2-19-81

DEPARTMENT OF BUILDING & SAFETY  
CITY OF LAS VEGAS, NEVADA

KARDEX CARD  
FENCE & RETAINING  
WALLS

OWNER Jerome LeClair

DATE 11-25-77

CONTRACTOR Lowe Fencing

PERMIT NO. 1788

LOT \_\_\_\_\_ BLOCK \_\_\_\_\_ SUBDIVISION Wire fence

Fence (wire, wood, etc.)		Walls (masonry, rock, etc.)	
Location _____		Location _____	
Final Inspection _____		Footings _____	
_____		Wall Steel 1st _____ 2d _____ 3d _____	
_____		Final Inspection _____	
Retaining Wall (masonry)		Retaining Wall (concrete)	
Location _____		Location _____	
Footings _____		Footings _____	
Wall Steel 1st _____ 2d _____ 3d _____		Wall Steel 1st _____ 2d _____ 3d _____	
Bond Beam 1st _____ 2d _____ 3d _____		Final Inspection _____	
Final Inspection _____		_____	

23.14 B ADDRESS 6333 Bourbon

DEPARTMENT OF BUILDING & SAFETY  
CITY OF LAS VEGAS, NEVADA

KARDEX CARD  
FENCE & RETAINING  
WALLS

OWNER R. L. Hess

ADDRESS 6333 Bourbon

DATE 4/16/60

CONTRACTOR American

PERMIT NO. 46985

LOT 5 BLOCK 4 SUBDIVISION Charleston Heights #22  
Wire

Fence (wire, wood, etc.)		Walls (masonry, rock, etc.)	
Location _____		Location _____	
Final Inspection <u>416-3069</u>		Footings _____	
_____		Wall Steel 1st _____ 2d _____ 3d _____	
_____		Final Inspection _____	
Retaining Wall (masonry)		Retaining Wall (concrete)	
Location _____		Location _____	
Footings _____		Footings _____	
Wall Steel 1st _____ 2d _____ 3d _____		Wall Steel 1st _____ 2d _____ 3d _____	
Bond Beam 1st _____ 2d _____ 3d _____		Final Inspection _____	
Final Inspection _____		_____	

23.14 B

ADDRESS 6333 Bourbon

AREA \_\_\_\_\_

*Theresa Kynakas 2-19-81*

DEPT. of BLDG. & SAFETY - CITY of LAS VEGAS, NEVADA  
 OWNER Terance Hughes ADDRESS 6333 Bourbon Way DATE 8-15-74  
 GEN. CONT. Owner TYPE OF STRUCTURE Enc carport  
 PERMIT NO. 18175 LEGAL DESCRIPTION L 5 B 6 Char Hgts 21

BUILDING	MECHANICAL	ELECTRICAL
Investigation	Plumbing Cont. _____	Temp. pole cont. _____
Location & Footing	Permit No. _____ Date _____	Permit No. _____ Date _____
Stem Wall	Heat & Vent. A/C Cont. _____	Inspection _____ Date _____
Concrete Slab Floor	Permit No. _____ Date _____	Electrical Cont. <u>Owner</u>
Floor Framing	Sewer Cont. _____	Permit No. <u>9991</u> Date _____
Fireplace Footing	Permit No. _____ Date _____	Fixtures Cont. _____
Chimney Steel	Rough Soil _____	Permit No. _____ Date _____
Vert. Steel Reinf.	Rough Water _____	Slab _____
Horiz. Steel Reinf.	Top-Out _____	Rough <u>8-04-74</u>
Roof Sheathing	Rough Gas _____	Final Rough _____
Framing <u>8-9-74</u>	A/C Rough Duct _____	Final Fixture _____
Backing for siding	Ref. Rough Piping _____	Final Electrical <u>8-12-75</u>
Ext. Lath	Final Plumbing _____	Temporary Service _____
Ext. Scratch	Final Gas _____	MISCELLANEOUS
Ext. Brown	Final Air Cond. _____	Grading & Drainage _____
Int. Lath	Final Refrig. _____	On-Site Parking Spaces _____ App. _____
Int. Brown	Final Sewer _____	Eng. Approval of _____
Drywall <u>8-12-74</u>	Final Septic Tank _____	Off Site Improvements _____
Permit No. _____		
Final Building _____		
Appr. for Occu. _____		

INSPECTOR: \_\_\_\_\_ DATE \_\_\_\_\_  
 APPROVED FOR OCCUPANCY & METER 8-15-75  
 PLEASE NOTE REMARKS ON REVERSE SIDE 6333 Bourbon Way LOG # \_\_\_\_\_ AREA # \_\_\_\_\_

DEPT. of BLDG. & SAFETY - CITY of LAS VEGAS, NEVADA  
 OWNER Charles Newcombe ADDRESS 6333 Bourbon Way DATE 3/18/63  
 GEN. CONT. owner TYPE OF STRUCTURE wood fence  
 PERMIT NO. 19038 LEGAL DESCRIPTION \_\_\_\_\_

BUILDING	MECHANICAL	ELECTRICAL
LOCATION	PLUMBING CONT. _____	TEMP. POLE CONT. _____
FIREPLACE FTG.	PERMIT NO. _____ DATE _____	PERMIT NO. _____ DATE _____
FOUNDINGS	HEAT & VENT. AC CONT. _____	INSPECTION _____ DATE _____
FOUNDATION WALL	PERMIT NO. _____ DATE _____	ELECTRICAL CONT. _____
FLOOR FRAMING	SEWER CONT. _____	PERMIT NO. _____ DATE _____
SLAB	PERMIT NO. _____ DATE _____	FIXTURES CONT. _____
CHIMNEY STEEL (FIREPLACE)	ROUGH SOIL _____	PERMIT NO. _____ DATE _____
WALL STEEL	ROUGH WATER _____	SLAB _____
COLUMN STEEL	TOP-OUT _____	ROUGH _____
BEAM STEEL	ROUGH GAS _____	FINAL ROUGH _____
FRAMING	AC. ROUGH DUCT _____	FINAL FIXTURE _____
ROOF SHEATHING	REF. ROUGH PIPING _____	FINAL ELECTRICAL _____
	FINAL PLUMBING _____	TEMPORARY SERVICE _____
DRYWALL	FINAL GAS _____	MISCELLANEOUS
LATHING	FINAL AIR COND. _____	Grading & Drainage _____
BACKING (SIDING)	FINAL REFRIG. _____	On-Site Parking Spaces _____ App. _____
PLASTER	FINAL SEWER _____	Eng. Approval of _____
SCRATCH _____	FINAL SEPTIC TANK _____	Off-Site Improvements _____
BROWN _____		
URBAN REDEVELOPMENT APPROVAL _____		
FINAL BLDG. _____ DATE _____		

INSPECTOR \_\_\_\_\_ DATE \_\_\_\_\_  
 APPROVED FOR OCCUPANCY & METER \_\_\_\_\_  
 PLEASE NOTE REMARKS ON REVERSE SIDE 6333 Bourbon Way LOG # \_\_\_\_\_ AREA # \_\_\_\_\_ 23.04

Theresa Kynakas 2-19-81

OWNER: SPROUL HOMES, INC. DEPT. of BLDG. & SAFETY - CITY of LAS VEGAS, NEVADA  
Address: 6333 Bourbon Way DATE 8/29/60  
GEN. CONT. SAME TYPE OF STRUCTURE S. F. DWELLING  
PERMIT NO. 1355 LEGAL DESCRIPTION: Lot 5, Bl. 6, Chas. Hts. #21

LOCATION & FLOOR ELEVATION	PLUMBING CONT. Limited	TEMP POLE CONT.
FOOTINGS <i>Condemn 9-7-60</i>	PERMIT NO. 1362 DATE 9-12-60	PERMIT NO. DATE
FOUND. & PIERS	HEAT & VENT. CONT. <i>Heating</i>	INSPECTION DATE
WALL STEEL	PERMIT NO. 1439 DATE 10-13-60	ELECTRICAL CONT. <i>Electric</i>
BOND BEAM STEEL	SEWER CONT. <i>limited</i>	PERMIT NO. 1316 DATE 4-60
FRAMING & ROOF SHEATHING	PERMIT NO. 1362 DATE 9-12-60	OUTLETS 43
STEEL FABRICATION	ROUGH SOIL <i>London 9-12-60</i>	MOTORS H.P.
CONNECTIONS & PAINTING	ROUGH WATER <i>London 9-12-60</i>	SLAB <i>Steel 10-3-60</i>
LATHING INTERIOR EXTERIOR	SEWER OR SEPTIC TANK <i>London 10-27-60</i>	ROUGH <i>Steel 10-3-60</i>
PLASTER	TOP-OUT <i>London 9-24-60</i>	FINAL ROUGH
SCRATCH	ROUGH GAS <i>London 9-24-60</i>	FIXTURE CONT. <i>Plumbing</i>
BROWN	ROUGH DUCT	PERMIT NO. 1316 DATE 10-1-60
FINAL BLDG. <i>Condemn 11-8-60</i>	FINAL PLUMBING <i>Billy 11-8-60</i>	FIXTURES 9
GRADING & DRAINAGE	FINAL HEATING <i>Mary 11-8-60</i>	FINAL FIXTURE
ON-SITE PARKING SPACES	FINAL GAS <i>Billy 11-8-60</i>	APPROVED FOR METER <i>Steel 11-1-60</i>
ENG APPROVAL OF		
OFF-SITE IMPROVEMENTS		

APPROVED for OCCUPANCY: \_\_\_\_\_ INSPECTOR \_\_\_\_\_ DATE \_\_\_\_\_

PLEASE NOTE REMARKS ON REVERSE SIDE  
6333 Bourbon Way DWELLING 8/29/60 LOG: #T-31 Area: #4 23.04