

6220 Bannock

M. Gatewood 1-18-79

CITY OF LAS VEGAS, NEVADA

DEPARTMENT OF BUILDING & SAFETY - AIR CONDITIONING APPLICATION & PERMIT

ADDRESS OF CONSTRUCTION: 6220 BANNOK OWNER'S NAME: BELLAUE
Las Vegas, NV

CIRCLE: Addition, Remodel, New Bldg. TYPE OF BLDG.: SFD, APT, COMM, PUBLIC C-11-122212275

CONTRACTOR'S NAME: Roy L. French STATE LICENSE #: 13400 CITY LICENSE #

UNITS	DESCRIPTION	FEE	TOTAL	UNITS	DESCRIPTION	FEE	TOTAL
	Unit heater - floor, wall or suspended	4.00		EVAPORATIVE COOLERS:			
FOR EACH FORCED-AIR OR GRAVITY-TYPE FURNACE OR BURNER INCLUDING DUCTS AND VENT ATTACHED TO SUCH APPLIANCES:					5 outlets or under	3.00	
1	Up to and including 100,000 B.t.u.'s	4.00	4		Over 5 and up to and including 10	5.00	
	Over 100,000 B.t.u.'s	6.00			Each additional outlet over 10	.25	
FOR EACH HEATING APPLICATION, REFRIGERATION UNIT, COMFORT COOLING AND HEATING UNIT, ABSORPTION UNIT, COMPRESSOR OR BOILER:				VENTILATION:			
	Up to and including 3-ton or horsepower, or absorption system up to and including 100,000 B.t.u.'s	4.00			For each fan connected to a single duct	1.00	
1	Over 3 ton or 3 horsepower up to and including 10, or absorption system over 100,000 B.t.u.'s up to and including 250,000 B.t.u.'s	7.00	7		For each commercial or industrial ventilation system	5.00	
	Over 10 ton or 10 horsepower up to and including 30, or absorption system over 250,000 B.t.u.'s up to and including 1,000,000 B.t.u.'s	12.00			For each commercial kitchen hood	5.00	
	Over 30 ton or 30 horsepower up to and including 50, or absorption system over 1,000,000 B.t.u.'s up to and including 1,700,000 B.t.u.'s	20.00		MISCELLANEOUS:			
	Over 50 ton or 50 horsepower, or absorption system over 1,700,000 B.t.u.'s	30.00			For each water cooling tower	8.00	
FOR EACH AIR HANDLING UNIT INCLUDING DUCTS ATTACHED THERETO:					Duct work only - each opening	.25	
	Up to and including 10,000 CFM	2.00			For installation or relocation of each commercial or industrial incinerator	15.00	
	Over 10,000 CFM	4.00			Gas piping related to the air cond. work in single family dwelling only	3.00	
					For each appliance, piece of equipment, any mechanical work or alteration or replacement not included in this schedule, the permit fee shall be computed the same as building permit fees by using the cost of installation for the valuation amount.		
				FOR THE ISSUANCE OF EACH PERMIT			3.00
				TOTAL PERMIT FEES \$			

I hereby certify that I have carefully examined and read the above application; that the same is true and correct; and that the work herein described is to be done in accordance with all the provisions of the applicable Ordinances of the City of Las Vegas, Nevada and the State Laws, whether herein specified or not.

Approval for the work under this permit will be given only after refuse and debris have been removed from job site and public right of way.

SIGNED: Roy L. French Date: 4/20/77
Air Conditioning Contractor - Owner

BUILDING DEPARTMENT: [Signature] Date: 4/20/77

PERMIT NO. 533 PERMIT FEE \$ 14.00

RECEIPT
9124 \$014.00

CITY OF LAS VEGAS
BUILDING DEPARTMENT

MUST BE MACHINE VALIDATED
20 11

#12890

C. Jones May 14, 1979

CITY OF LAS VEGAS, NEVADA

11-18

784.20

LOG NO. & AREA _____

CONST. VAL. \$ _____

DEPARTMENT OF PUBLIC SERVICES
DIVISION OF BUILDING AND SAFETY

APPLICATION & BUILDING PERMIT - for:
Dwellings, Duplexes, Misc. Residential Const.

ADDRESS OF CONSTRUCTION: 6220 Bainbridge

OWNER: H. Bozullier

LOT(S) 4.3

BLOCK 8

SUBDIVISION CHAM Hgts 23

ZONE R-1

Existing structure on lot:

Dwelling

Accessory Bldgs.

Vacant Lot

Other

PROPOSED CONSTRUCTION: Wood Patio Cover 14 x 44

USE: Patio

MATERIALS OF CONSTRUCTION:

Wood Frame

Concrete Block

Reinforced Concrete

Steel Frame

SQUARE FEET OF FLOOR AREAS: 1st _____ 2nd _____ 3rd _____ Other _____

TOTAL SQ. FT. 1960

FIRE ZONE: _____

Occupancy Group _____

CONST. TYPE: _____

ARCHITECT: _____

ENGINEER: _____

NO. of UNITS _____

NO. of STORIES _____

Plans Submitted: Yes No

Calculations Submitted: Yes No

Sewer Fee Req'd: Yes No

Yes No

Yes No

Yes No

CONTRACTOR: Owner

STATE LICENSE # _____

CITY LICENSE # _____

ADD'L PERMITS REQ'D:

Air Cond.

Elec.

Plumbing

Signs

Paving

Fence

Public Walks

Curb-gutters

Incinerators

Fire Sprinkling System

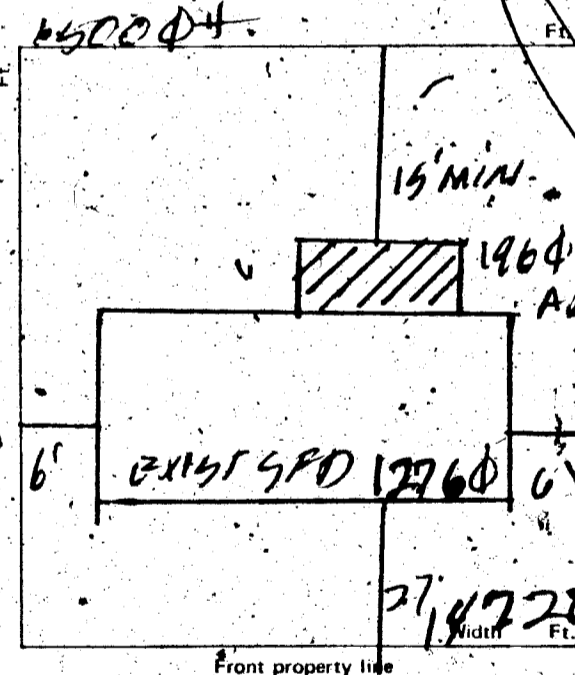

CONDITIONS OF THE PERMIT:

- I agree to call the City Building Department for inspection when concrete is poured before rough wiring, electrical plumbing, etc. is covered. Also for air conditioning, drywall and sheetrock inspection.
- I agree that when the job is completed the owner will call for inspection before occupancy.
- I agree to perform all construction in accordance with all Ordinances and Building Codes.
- The Contractor's signature below designates the contractor as the owner to sign in his behalf and that the owner is responsible for all requirements of this application and permit. Separate permits may be taken out for work outlined above this agreement.
- I have read and understand the contents of this application and permit. I hereby state that the information I have supplied on this application is true and correct.

Approval for the work under this permit will be given only after refuse and debris have been removed from job site and public right of way.

SIGNED: _____ Contractor

BY: [Signature] Agent or Owner

PLANNING DEPT. [Signature]

Date: 5-9-79

PUBLIC WORKS DEPT. [Signature]

Date: 5-9-79

BUILDING DIVISION: [Signature]

Date: 5/19/79

PERMIT NO.: 3841

PERMIT FEE \$ 10.00

154-01-220

RECEIPT

MUST BE MACHINE VALIDATED

W. Jones May 18, 1979

CITY OF LAS VEGAS, NEVADA

11-18

784.20

LOG NO. & AREA

CONST. VAL. \$

DEPARTMENT OF PUBLIC SERVICES
DIVISION OF BUILDING AND SAFETY

APPLICATION & BUILDING PERMIT - for:
Dwellings, Duplexes, Misc. Residential Const.

ADDRESS OF CONSTRUCTION:

6220 Bainoys

OWNER:

H. Beaulieu

LOT(s)

4³

BLOCK

8

SUBDIVISION

OWAN HTS 23

ZONE

R-1

Existing structure on lot:

Dwelling

Accessory Bldgs.

Vacant Lot

Other

PROPOSED CONSTRUCTION:

Wind Patap Cover 14 x 14

USE:

RATIO

MATERIALS OF CONSTRUCTION:

Wood Frame

Concrete Block

Reinforced Concrete

Steel Frame

SQUARE FEET OF FLOOR AREAS:

1st

2nd

3rd

Other

TOTAL SQ. FT.

196

FIRE ZONE:

Occupancy Group

CONST. TYPE

ARCHITECT:

ENGINEER:

NO. of UNITS

NO. of STORIES

Plans Submitted:

Yes

No

Calculations Submitted:

Yes

No

Sewer Fee Req'd:

Yes

No

CONTRACTOR:

Owner

STATE LICENSE #

CITY LICENSE #

ADD'L PERMITS REQ'D:

Air Cond.

Elec.

Plumbing

Signs

Paving

Fence

Public Walks

Curb-gutters

Incinerators

Fire Sprinkling System

CONDITIONS OF THE PERMIT:

- I agree to call the City Building Department inspector to inspect concrete is poured before rough wiring, electrical plumbing is covered. Also for air conditioning, drywall and sheetrock inspection.
 - 11.00
 - 10.00
 - 10.00
 - TOTAL \$ 10.00
 - CASH \$ 10.00
- I agree that when the job is completed I will call for inspection before occupancy.
- I agree to perform all construction in accordance with the Ordinance and Building Codes.
- The Contractor's signature below denotes that the contractor is the owner to sign in his behalf and that the owner is responsible for all requirements of this application and permit. Separate permits shall be taken out for work outlined above this agreement.
- I have read and understand the contents of this application and permit. I hereby state that the information I have supplied on this application is true and correct.

Approval for the work under this permit will be given only after refuse and debris have been removed from job site and public right of way.

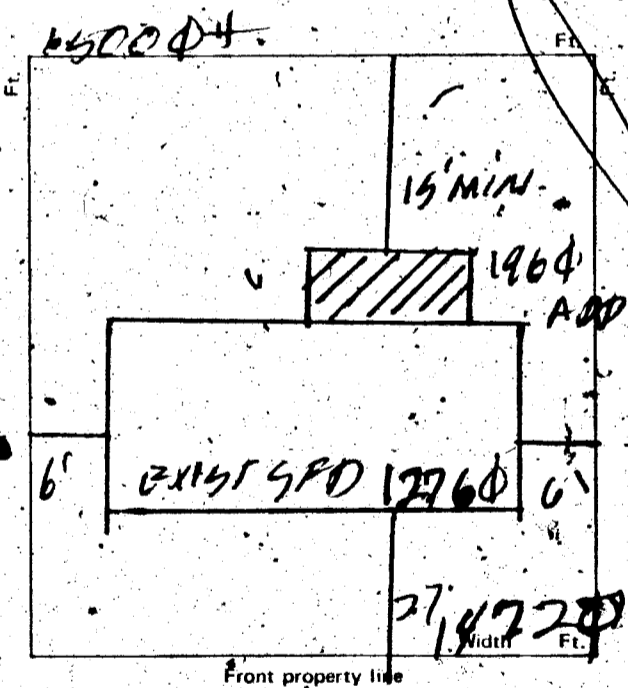

SIGNED: _____ Contractor

BY: *[Signature]* Agent of Owner

PLANNING DEPT. *[Signature]*

Date: 5-9-79

PUBLIC WORKS DEPT. *[Signature]*

Date: 5-9-79

BUILDING DIVISION: *[Signature]*

Date: 5/19/79

PERMIT NO.:

3841

PERMIT FEE \$

10.00

154-01-220

RECEIPT

MUST BE MACHINE VALIDATED

Theresa Kyriakos 12-24-80

Department of Building & Safety
City of Las Vegas, Nevada

Special Kardex
Elec. only, Plbg. only, A.C. only.

Owner Bellave Address 6220 Bannock Date 4/20/77

Contractor _____ Permit No. _____

Lot _____ Block _____ Subdivision _____

Electric Only	Plumbing Only	Heat & Vent. A/C Only
Contractor _____	Contractor _____	Contractor <u>Holly Parts</u>
Permit No. _____	Permit No. _____	Permit No. <u>533</u>
Slab _____	Rough Soil _____	A/C Rough Duct _____
Rough Elec. _____	Rough Water _____	Ref. Ro. Piping _____
Final Rough _____	Top Out _____	Rough Gas _____
Final Fixture _____	Rough Gas _____	Final Refrig. _____
Final Elec. _____	Final Plbg. _____	Final A/C _____
Temp. Service _____	Final Gas _____	Final Gas _____
	Final Sewer _____	
	Final Septic Tank _____	

23.06D Address 6220 Bannock Log No. _____ AC Area _____

DEPT. of BLDG & SAFETY—CITY of LAS VEGAS, NEVADA

OWNER FRANCIS G. LANG ADDRESS 6220 Bannock Way DATE 5-11-62

GEN. CONT. owner TYPE OF STRUCTURE covert garage to

PERMIT 9911 LEGAL DESCRIPTION _____ play room

BUILDING	MECHANICAL	ELECTRICAL
LOCATION _____	PLUMBING CONT. _____	TEMP. POLE CONT. _____
FIREPLACE FTS. _____	PERMIT NO. _____ DATE _____	PERMIT NO. _____ DATE _____
FOOTINGS _____	HEAT & VENT. AC CONT. _____	INSPECTION _____ DATE _____
FOUNDATION WALL _____	PERMIT NO. _____ DATE _____	ELECTRICAL CONT. _____
STEM WALL _____	SEWER CONT. _____	PERMIT NO. _____ DATE _____
FLOOR FRAMING _____	PERMIT NO. _____ DATE _____	FIXTURES CONT. _____
SLAB _____	ROUGH SOIL _____	PERMIT NO. _____ DATE _____
CHIMNEY STEEL (FIREPLACE) _____	ROUGH WATER _____	SLAB _____
WALL STEEL _____	TOP-OUT _____	ROUGH _____
COLUMN STEEL _____	ROUGH GAS _____	FINAL ROUGH _____
BEAM STEEL _____	AC ROUGH DUCT _____	FINAL FIXTURE _____
STEEL FABRICATION _____	REF. ROUGH PIPING _____	TEMPORARY SERVICE _____
FRAMING _____	FINAL PLUMBING _____	MISCELLANEOUS
ROOF SHEATHING _____	FINAL GAS _____	URBAN REDEVELOPMENT APPROVAL _____
DRYWALL _____	FINAL AIR COND. _____	GRADING & DRAINAGE _____
LATHING _____	FINAL REFRIG. _____	ON-SITE PARKING SPACES _____ APP. _____
BACKING (SIDING) _____	FINAL SEWER _____	ENG. APPROVAL OF _____
PLASTER SCRATCH _____	FINAL SEPTIC TANK _____	OFF-SITE IMPROVEMENTS _____
PLASTER BROWN _____		
FINAL BLDG. _____ DATE _____		

APPROVED FOR OCCUPANCY Breley P. 24-62 INSPECTOR _____ DATE _____

APPROVED FOR METER _____

PLEASE NOTE REMARKS ON REVERSE SIDE

6220 Bannock Way

LOG # _____ AREA # _____ 23.04

Theresa Kenicka 12-24-80

DEPT. of BLDG. & SAFETY - CITY of LAS VEGAS, NEVADA

OWNER: SPROUL HOMES, INC. ADDRESS: 6220 Bannock Way DATE: 12/16/60

GEN. CONT. S.A.P. TYPE OF STRUCTURE S. F. DWELLING

PERMIT NO. 2542 LEGAL DESCRIPTION: Lot 43, Bl. 8, Chas. Hts. #23

LOCATION & FLOOR ELEVATION	PLUMBING CONT. <u>United</u>	TEMP. POLE CONT.
FOOTINGS <u>Callan 12-21-60</u>	PERMIT NO. <u>1757</u> DATE <u>12-23-60</u>	PERMIT NO. _____ DATE _____
FOUND. & PIERS	HEAT. & VENT. CONT. <u>Hammann</u>	INSPECTION _____ DATE _____
WALL STEEL	PERMIT NO. <u>249</u> DATE <u>4-6-61</u>	ELECTRICAL CONT. <u>Roberts</u>
BOND BEAM STEEL	SEWER CONT. <u>United</u>	PERMIT NO. <u>1904</u> DATE <u>1-19-61</u>
FRAMING & ROOF SHEATHING	PERMIT NO. <u>1757</u> DATE <u>12-23-60</u>	OUTLETS <u>43</u>
STEEL FABRICATION	ROUGH SOIL <u>London 2-20-61</u>	MOTORS _____ H.P. _____
CONNECTIONS & PAINTING	ROUGH WATER <u>London 2-20-61</u>	SLAB _____
LATHING	SEWER OR SEPTIC TANK <u>London 3-24-61</u>	ROUGH <u>smooth 4-5-61</u>
PLASTER	TOP-OUT <u>London 4-4-61</u>	FINAL ROUGH _____
SCRATCH	ROUGH GAS <u>London 4-4-61</u>	FIXTURE CONT. <u>Roberts</u>
BROWN	ROUGH DUCT <u>Moore 3-28-61</u>	PERMIT NO. <u>1904</u> DATE <u>1-19-61</u>
FINAL BLDG. <u>Country 5-8-61</u>	FINAL PLUMBING <u>London 5-10-61</u>	FIXTURES <u>9</u>
GRADING & DRAINAGE	FINAL HEATING <u>London 5-10-61</u>	FINAL FIXTURE _____
ON-SITE PARKING _____ SPACES _____	FINAL GAS <u>London 5-10-61</u>	APPROVED FOR METER: <u>Col 5-9-61</u>
ENG. APPROVAL OF OFF-SITE IMPROVEMENTS		

APPROVED for OCCUPANCY: Country 5-8-61 INSPECTOR _____ DATE _____

PLEASE NOTE REMARKS ON REVERSE SIDE
 6220 Bannock Way DWELLING 12/16/60 LOG: # T-40 Area: # 4 23.04

DEPT. of BLDG. & SAFETY - CITY of LAS VEGAS, NEVADA

OWNER: FRANCIS G. LANG ADDRESS: 6220 Bannock Way DATE: 10-11-61

GEN. CONT. owner TYPE OF STRUCTURE wood fence

PERMIT NO. 6374 LEGAL DESCRIPTION _____

LOCATION _____ FIREPLACE ETC. _____	PLUMBING CONT. _____	TEMP. POLE CONT. _____
FOOTINGS _____ PILES _____	PERMIT NO. _____ DATE _____	PERMIT NO. _____ DATE _____
FOUND _____ PIERS _____	HEAT. & VENT. CONT. _____	INSPECTION _____ DATE _____
FLOOR _____ SLAB _____	PERMIT NO. _____ DATE _____	ELECTRICAL CONT. _____
ANCHOR BOLTS _____ BASE PLATES _____	SEWER CONT. _____	PERMIT NO. _____ DATE _____
WALL STEEL _____	PERMIT NO. _____ DATE _____	OUTLETS _____
COLUMN STEEL _____	ROUGH SOIL _____	MOTORS _____ H.P. _____
BEAM STEEL _____	ROUGH WATER _____	SLAB _____
FRAMING _____	TOP-OUT _____	ROUGH _____
ROOF SHEATHING _____	ROUGH GAS _____	FINAL ROUGH _____
STEEL FABRICATION _____	AC ROUGH DUCT _____	FIXTURES CONT. _____
STEEL CONNECTION _____	REF. ROUGH PIPING _____	PERMIT NO. _____ DATE _____
LATHING _____ INTERIOR _____ EXTERIOR _____	SEWER _____	FIXTURES _____
BACKING _____	SEPIC TANK _____	FINAL FIXTURE _____
PLASTER SCRATCH _____	FINAL PLUMBING _____	URBAN REDEVELOPMENT APPROVAL
BROWN _____	FINAL GAS _____	<input type="checkbox"/>
FINAL BLDG. _____ DATE _____	FINAL HEATING _____	
GRADING & DRAINAGE _____	FINAL AIR COND. _____	
ON-SITE PARKING _____ SPACES _____	FINAL REFRIG. _____	
ENG. APPROVAL OF OFF-SITE IMPROVEMENTS		

APPROVED FOR OCCUPANCY: Bushong 1-31-62 INSPECTOR _____ DATE _____

APPROVED FOR METER _____
 PLEASE NOTE REMARKS ON REVERSE SIDE 6220 Bannock Way LOG# _____ AREA: # 23.04

Theresa Reynolds 2-4-81

OWNER H. Beaulieu ADDRESS 6220 Bannock	
DATE 5-9-79	GEN. CONT. owner
TYPE OF STRUCTURE Wood Patio Cover PERMIT NO. 3841 FINAL INSPECTION	
LEGAL DESCRIPTION L-43 B-8 Charleston HTS 23 LOG # AREA #	
APPROVED FOR OCCUPANCY & METER	
BUILDING	MECHANICAL
Investigation	Plumbing Cont.
Location & Footing	Permit No. Date
Concrete Slab Floor	Heat & Vent. A/C Cont.
Fireplace Footing	Permit No. Date
Chimney Steel	Sewer Cont.
Vert. Steel Reinf.	Permit No. Date
Horiz. Steel Reinf.	Rough Soil
Framing	Rough Water
Ext. Lath	Tap-Out
Ext. Brown	Rough Gas
Drywall	A/C Rough Duct
Final Building VH 5-23-79	Final Plumbing
Appr. for Occu.	Final Gas
ELECTRICAL	Final Air Cond.
Temp. Pole Cont.	Final Sewer
Permit No. Date	REMARKS
Inspection Date	
Electrical Cont.	
Permit No. Date	
Rough	PLEASE NOTE ADDITIONAL REMARKS ON REVERSE SIDE.
Final Rough	DIV OF BLDG. & SAFETY CITY OF LAS VEGAS REV 10-78
Final Electrical	79 3 16
Temporary Service	

Travis K. ... 3-18-81

CITY OF LAS VEGAS, NEVADA

LOG NO. & AREA _____ CONST. VAL. \$ 3000.00

DEPARTMENT OF PUBLIC SERVICES
DIVISION OF BUILDING AND SAFETY

APPLICATION & BUILDING PERMIT - for:
Dwellings, Duplexes, Misc. Residential Const.

ADDRESS OF CONSTRUCTION: 6200 Bannock Way OWNER: Carl Carlson

LOT(s) 49 BLOCK 8 SUBDIVISION Charleston Flgs A23 ZONE R-1

Existing structure on lot: Dwelling Accessory Bldg. Vacant Lot Other

PROPOSED CONSTRUCTION: Ins. Alum. Siding USE: _____

MATERIALS OF CONSTRUCTION: Wood Frame Concrete Block Reinforced Concrete Steel Frame

SQUARE FEET OF FLOOR AREAS: 1st _____ 2nd _____ 3rd _____ Other _____ TOTAL SQ. FT. _____

FIRE ZONE: _____ Occupancy Group _____ CONST. TYPE: _____

ARCHITECT: _____ ENGINEER: _____ NO. of UNITS _____ NO. of STORIES _____

Plans Submitted: Yes No Calculations Submitted Yes No Sewer Fee Req'd. Yes No

CONTRACTOR: Dura-Kool Alum. Prod. Inc. STATE LICENSE # 11488-A CITY LICENSE # 10254

ADD'L. PERMITS REQ'D.: Air Cond. Elec. Plumbing Signs Paving Fence Public Walks Curb-gutters
Incinerators Fire Sprinkling System

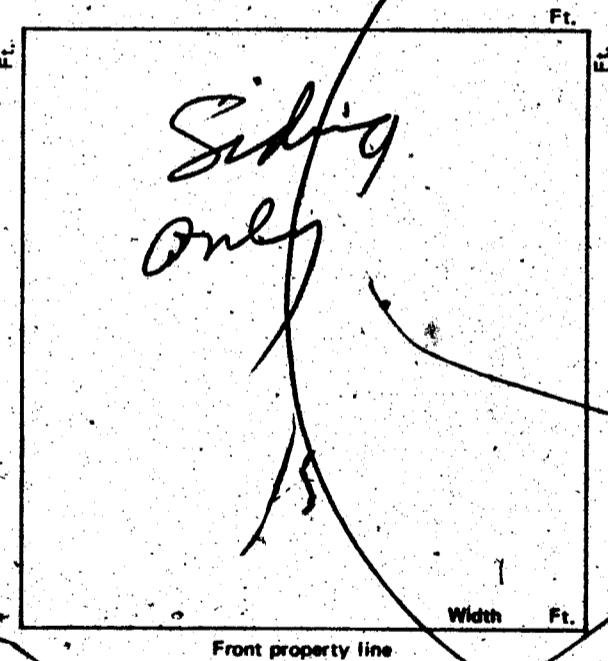

CONDITIONS OF THE PERMIT:

1. I agree to call the City Building Department for inspections before concrete is poured, before rough wiring, electrical, plumbing, framing is covered. Also for Air conditioning, drywall and sheathing inspection.
2. I agree that when the job is completed that I will call for final inspection before occupancy.
3. I agree to perform all construction in accordance with City Ordinances and Building Codes.
4. The Contractor's signature below denotes authority from the owner to sign in his behalf and that the owner is aware of all requirements of this application and permit. Separate permits must be taken out for work outlined above this agreement.
5. I have read and understand the contents of this application and permit. I hereby state that the information I have supplied on this application is true and correct.

Approval for the work under this permit will be given only after refuse and debris have been removed from job site and public right of way.

SIGNED: Dura-Kool Alum. Prod. Inc. Contractor

BY: Betty Cohen Agent or Owner
Betty Cohen Sec-Treas

PLANNING DEPT.: [Signature] Date: 3/11/81

PUBLIC WORKS DEPT.: Nash Date: 3-11-81

BUILDING DIVISION: [Signature] Date: _____

PERMIT NO.: 9384 PERMIT FEE \$ 38.50

1721-2401

1LULA \$.00
SFD \$ 38.50
STL RECEIVED 50
TOTAL \$ 38.50
APR 9 1981 SR# 001/01
CITY - LAS VEGAS
BLDG. & SAFETY
03/11/81

MUST BE MACHINE VALIDATED