

· 2012 Beverly Way ·

· LOT 40 BLOCK 1 VAN PATTEN TRACT #2 ZONED R-1 ·

S. Seybert 1-23-79

CITY OF LAS VEGAS, NEVADA

DEPARTMENT OF BUILDING & SAFETY - APPLICATION AND PERMIT FOR PLUMBING

ADDRESS OF CONSTRUCTION: 2012 BEVERLY WAY OWNER'S NAME: LOUIS SHERMAN

CIRCLE: New Bldg.; Remodel; TYPE OF BLDG.: SFD, APT., PUBLIC, COMM.

CONTRACTOR'S NAME: OWNER STATE LICENSE # _____ CITY LICENSE # _____

UNITS	DESCRIPTION	FEE	TOTAL
1	Bathtub	1.00	1.00
1	Shower	1.00	1.00
2	Lavatory	1.00	2.00
1	Toilet	1.00	1.00
	Urinal	1.00	
	Floor Drain	1.00	
	Floor Sink	1.00	
	Wash Tray	1.00	
	Sink	1.00	
	Garbage Disposal	1.00	
	Garbage Disposal (comm.)	3.00	
	Clothes Dryer (gas)	1.00	
	Clothes Washer	1.00	
	Clothes Washer (comm.)	5.00	
	Dishwasher	1.00	
	Dishwasher (commercial)	5.00	
	Dental Unit	10.00	
	Drinking Fountain	1.00	
	Any Water using Equipment	1.00	
	Water Heater (gas)(elect.)	1.00	
	Sewer System - New, Replacement, or any Drainage System	4.00	4.00
	Grease or Sand Trap	2.00	
	Trailer Trap	2.00	
	Septic Disposal System	4.00	
WATER SOFTENERS			
	Nonpermanent Type	4.00	
	Permanent Type (connected to Drainage)	5.00	
SWIMMING POOLS			
	Private or Wading Pool	10.00	
	Public or Semi-public	20.00	

UNITS	DESCRIPTION	FEE	TOTAL
WATER DISTRIBUTION SYSTEM			
	Single Family Dwelling	4.00	
	Multiple Family Dwelling plus each unit	4.00	2.00
	Bldg. Group "A" thru "G" per each floor	6.00	
	Hotel or Motel plus each bath	4.00	1.50
	Trailer Park plus each space	20.00	1.00
	Irrigation	4.00	
GAS PIPING SYSTEM			
	Single Family Dwelling	3.00	
	Multiple Family Dwelling plus each unit	6.00	1.00
	Commercial Bldg. per floor plus each unit	3.00	3.00
	Gas Appliance (any type)	1.00	
AUTOMATIC FIRE EXTINGUISHING SYSTEM			
	Underground Piping	10.00	
	Distribution Piping ea. ft.	.01	
	Sprinkler Head each	.10	
	In Range Hood and Vent	5.00	
DRY STANDPIPE SYSTEM			
	Piping	50.00	
	Each Outlet	1.00	
WET STANDPIPE SYSTEM			
	Piping	5.00	
	Fire Hose Cabinet	1.00	
	MINIMUM PERMIT FEE	4.00	
PIPELINE CONTRACTOR; SECT. 14-B.P.F. \$			
TOTAL PERMIT FEE \$ <u>9.00</u>			

I hereby certify that I have carefully examined and read the above application; that the same is true and correct; and that the work herein described is to be done in accordance with all the provisions of the applicable Ordinances of the City of Las Vegas, Nevada and the State Laws, whether herein specified or not.

Signed Louis Sherman Date: _____
REGISTERED MASTER PLUMBER, SPEC. CONTR., OR OWNER

Building Department RP Date: 1-25-79

#12870

Permit No. 2138 Permit Fee \$ 9.00

RECEIPT
9.00
 651 \$009.00 - 7
 CITY OF LAS VEGAS
 DEPT. OF BUILDING & SAFETY
 MUST BE MACHINE VALIDATED
 26 JAN 79

S. Gaybert 1-2-79

CITY OF LAS VEGAS, NEVADA

DEPARTMENT OF BUILDING & SAFETY — ELECTRICAL APPLICATION & PERMIT

ADDRESS OF CONSTRUCTION: 2012 BEVERLY WAY

OWNER'S NAME: LOUIS SHERMAN

CIRCLE: New Bldg. Add'n Remodel; TYPE OF BLDG.: SFD. APT. PUBLIC COMM.

CONTRACTOR'S NAME: OWNER

STATE LICENSE #

CITY LICENSE #

NUMBER	FIXTURE OR INSTALLATION	UNIT PRICE	
5	Fixture or sockets	.15	.75
15	Light, receptacle or switch outlet	.20	3.00
	Wall or ceiling space heater	.35	
	Blast coil heater per kilowatt	.35	
	Garbage grinder outlet	.35	
	Dishwasher outlet	.35	
	Clothes dryer outlet	.35	3.50
	Automatic clothes washer	.35	3.50
	Electric range outlet	.35	
	Electric water heater outlet	.35	
	Mercury arc lamp and equipment	.35	
	Special purpose outlet	.35	
	X-ray unit and its appurtenances	5.00	
	Watts of festoon lighting (Watts) First 3,000 watts for each additional thousand watts	4.00 1.50	
	Horsepower — all motors first horsepower or less for each additional horsepower	1.75 .35	
	Temporary power and lights (temporary pole)	4.00	
	Electric service (including any single meter socket) for each additional socket	3.00 .25	
	Air conditioning service amps	1.50	
	Each KW (KVA) Generator (Transformer) (Welder) KW (KVA) First 100 KVA — For each additional KW (KVA)	2.00 .01	
	Special inspection per hour	4.00	
	Speaker outlets	.15	
	Signal or Alarm outlets	.15	
	Amplifiers	.50	
	Control panels	.25	
	T. V. outlets — master system only	.15	
	Radio outlets	.15	
	Main control racks	1.00	
	T. V. and Radio antennas — master system only	.75	
	Minimum fee for any permit	4.00	
	Total fee		4.45

I hereby certify that I have carefully examined and read the above application; that the same is true and correct; and that the work herein described is to be done in accordance with all the provisions of the applicable Ordinances of the City of Las Vegas, Nevada and State laws whether herein specified or not.

SIGNED: Louis Sherman
MASTER (ELECTRICIAN) (TECHNICIAN) (OWNER)

DATE

BUILDING DEPARTMENT

PR

DATE

1-25-79

#12860 PERMIT NO.

1786

PERMIT FEE

4.45

RECEIPT

650 \$004.45 - 6

CITY OF LAS VEGAS
DEPT. OF BUILDING & SAFETY
MUST BE MACHINE VALIDATED

26 72

S. Seybert 1-23-79

CITY OF LAS VEGAS, NEVADA

LOG NO. & AREA _____
DEPARTMENT OF BUILDING & SAFETY

CONST. VAL \$ 1580⁰⁰

APPLICATION & BUILDING PERMIT for:
Dwellings, Duplexes, Misc. Residential Const.

ADDRESS OF CONSTRUCTION: 2012 BEVERLY WAY

OWNER: LOUIS SHERMAN

LOT(s) 40 BLOCK 1 SUBDIVISION VAN PATTEN TRACT No 2 ZONE R-1

Existing structure on lot: Dwelling Accessory bldgs. Vacant lot Other

PROPOSED CONSTRUCTION: Addition to S.F.D USE: UTILITY RM
BATH & CLOSET

MATERIALS OF CONSTRUCTION: Wood Frame Concrete Block Reinforced-Concrete Steel Frame

SQ. FEET OF FLOOR AREAS: 1st _____ 2nd _____ 3rd _____ Other _____ TOTAL SQ. FT. 266

FIRE ZONE: 1-2-3 Occupancy Group 1-2 CONST. TYPE: I II III IV V

ARCHITECT: _____ ENGINEER: _____ NO. of UNITS _____ NO. of STORIES 1

Plans Submitted: Yes No Calculations Submitted Yes No Sewer Fee Req'd. Yes No

CONTRACTOR: OWNER STATE LICENSE # _____ CITY LICENSE # _____

ADD'L PERMITS-REQ'D: Air Cond. Elec. Plumbing Signs Paving Fence Public Walks Curb-gutters
Incinerators Fire Sprinkling System

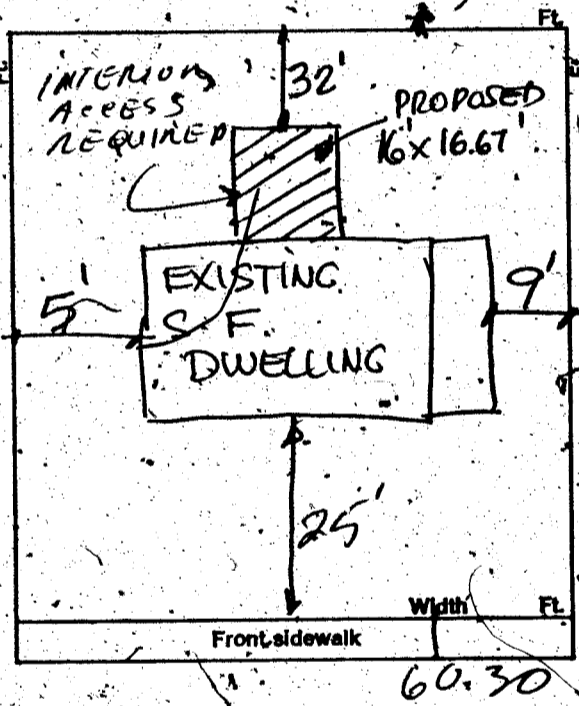

CONDITIONS OF THE PERMIT:

1. I agree to call the City Building Department for inspections before concrete is poured, before rough wiring, electrical, plumbing, framing is covered. Also for air conditioning, sheet-rock and sheathing inspection.
2. I agree that when the job is completed that I will call for final inspection before occupancy.
3. I agree to perform all construction in accordance with City Ordinances and Building Codes.
4. The Contractor's signature below denotes authority from the owner to sign in his behalf and that the owner is aware of all requirements of this application and permit. Separate permits must be taken out for work outlined above this agreement.
5. I have read and understand the contents of this application and permit; I hereby state that the information I have supplied on this application is true and correct.

SIGNED: _____ Contractor

BY: Louis Sherman Agent or Owner

CLARK COUNTY HEALTH DEPT. Date _____

LAS VEGAS FIRE DEPARTMENT Date _____

PLANNING DEPT. _____ Date: 1-25-72

PUBLIC WORKS DEPT. _____ Date: _____

BUILDING DEPT. _____ Date: 1-25-72

PERMIT NO. 2552 PERMIT FEE \$ 15⁰⁰

RECEIPT
652 \$015.00 - 8

CITY OF LAS VEGAS
DEPT. OF BUILDING & SAFETY

MUST BE MACHINE VALIDATED
26 JAN 72

CITY OF LAS VEGAS, NEVADA

DEPARTMENT OF PUBLIC SERVICES—APPLICATION AND PERMIT FOR PLUMBING
DIVISION OF BUILDING AND SAFETY

ADDRESS OF CONSTRUCTION: 2012 Beverly Way OWNER'S NAME: Martin Riojas

CIRCLE: New Bldg.; Add'l. Remodel; TYPE OF BLDG. SFD APT. PUBLIC COMM.

CONTRACTOR'S NAME: Owner STATE LICENSE # _____ CITY LICENSE # _____

UNITS	DESCRIPTION	FEE	TOTAL
	Bathtub	1.00	
	Shower	1.00	
	Lavatory	1.00	
	Toilet	1.00	
	Urinal	1.00	
	Floor Drain	1.00	
	Floor Sink	1.00	
	Wash Tray	1.00	
	Sink	1.00	
	Garbage Disposal	1.00	
	Garbage Disposal (comm.)	3.00	
	Clothes Dryer (gas)	1.00	
	Clothes Washer	1.00	
	Clothes Washer (comm.)	5.00	
	Dishwasher	1.00	
	Dishwasher (commercial)	5.00	
	Dental Unit	10.00	
	Drinking Fountain	1.00	
	Any Water using Equipment	1.00	
	Water Heater (gas) (elect.)	1.00	
	Sewer System—New, Replacement, or any Drainage System	4.00	
	Grease or Sand Trap	2.00	
	Trailer Trap	2.00	
	Septic Disposal System	4.00	
WATER SOFTENERS			
	Nonpermanent Type	4.00	
	Permanent Type (connected to Drainage)	5.00	
SWIMMING POOLS			
	Private or Wading Pool	10.00	
	Public or Semi-public	20.00	

UNITS	DESCRIPTION	FEE	TOTAL
WATER DISTRIBUTION SYSTEM			
	Single Family Dwelling	4.00	
	Multiple Family Dwelling of each unit	4.00	
		2.00	
	Commercial Bldg. per floor	6.00	
	Hotel or Motel plus each bath	4.00	
		1.50	
	Trailer Park plus each space	20.00	
		1.00	
	Irrigation	4.00	
GAS PIPING SYSTEM			
	Single Family Dwelling	3.00	
	Multiple Family Dwelling plus each unit	6.00	
		1.00	
	Commercial Bldg. per floor plus each unit	3.00	
		3.00	
	Gas Appliance (any type)	1.00	
AUTOMATIC FIRE EXTINGUISHING SYSTEM			
	Underground Piping	10.00	
	Distribution Piping ea. ft.	.01	
	Sprinkler Head each	1.00	
	In Range Hood and Vent	5.00	
DRY STANDPIPE SYSTEM			
	Piping	50.00	
	Each Outlet	1.00	
WET STANDPIPE SYSTEM			
	Piping	5.00	
	Fire Hose Cabinet	1.00	
	MINIMUM PERMIT FEE	4.00	
PIPELINE CONTRACTOR, SECT. 14-B.P.F.S			
	TOTAL PERMIT FEE \$		<u>400</u>

I hereby certify that I have carefully examined and read the above application; that the same is true and correct, and that the work herein described is to be done in accordance with all the provisions of the applicable Ordinances of the City of Las Vegas, Nevada and the State Laws, whether herein specified or not.

Approval for the work under this permit will be given only after refuse and debris have been removed from job site and public right of way.

Signed: Martin Riojas Date: 27 Feb 80
Registered Master Plumber, Spec. Cont'r. or Owner
WRJ Date: 2/27/80
Building Division: _____
Permit No. 0548 Permit Fee \$ 400

IBTEL	RECEIPT	00
PLMB	\$	4.00
STL	\$	4.00
TOTL	\$	4.00
CASH	\$	4.00
R#0548 SR#001/01		

154-01-222

MUST BE MACHINE VALIDATED

Gloria Calix 9-8-80

CITY OF LAS VEGAS, NEVADA

LOG NO. & AREA

CONST. VAL. \$ 2112⁰⁰

DEPARTMENT OF PUBLIC SERVICES
DIVISION OF BUILDING AND SAFETY

APPLICATION & BUILDING PERMIT - for:
Dwellings, Duplexes, Misc. Residential Const.

ADDRESS OF CONSTRUCTION: 2012 BEVERLY Wp

OWNER: M. KIWAS

LOT(s) 40

BLOCK 2

SUBDIVISION Van Patton Tract #3

ZONE R-1

Existing structure on lot:

Dwelling

Accessory Bldgs.

Vacant Lot

Other

PROPOSED CONSTRUCTION: ENCLOSURE OF EXIST' CARPORT

USE: Family

MATERIALS OF CONSTRUCTION:

Wood Frame

Concrete Block

Reinforced Concrete

Steel Frame

SQUARE FEET OF FLOOR AREAS: 1st

2nd

3rd

Other

TOTAL SQ. FT. 264

FIRE ZONE

Occupancy Group

CONST. TYPE:

ARCHITECT

ENGINEER

NO. of UNITS

NO. of STORIES

Plans Submitted:

Yes

No

Calculations Submitted

Yes

No

Sewer Fee Req'd.

Yes

No

CONTRACTOR: Curtis C. T. G.

STATE LICENSE # 12777

CITY LICENSE # 39121

ADD'L PERMITS REQ'D.

Air Cond.

Elec.

Plumbing

Signs

Paving

Fence

Public Walks

Curb-gutters

Incinerators

Fire Sprinkling System

CONDITIONS OF THE PERMIT:

1. I agree to call the City Building Department for inspections before concrete is poured, before rough wiring, electrical, plumbing, framing is covered. Also for Air conditioning, drywall and sheathing inspection.
2. I agree that when the job is completed that I will call for final inspection before occupancy.
3. I agree to perform all construction in accordance with City Ordinances and Building Codes.
4. The Contractor's signature below denotes authority from the owner to sign in his behalf and that the owner is aware of all requirements of this application and permit. Separate permits must be taken out for work outlined above this agreement.
5. I have read and understand the contents of this application and permit. I hereby state that the information I have supplied on this application is true and correct.

Approval for the work under this permit will be given only after refuse and debris have been removed from job site and public right of way.

SIGNED:

Curtis C. T. G.

Contractor

BY:

M. Kiwas

Agent or Owner

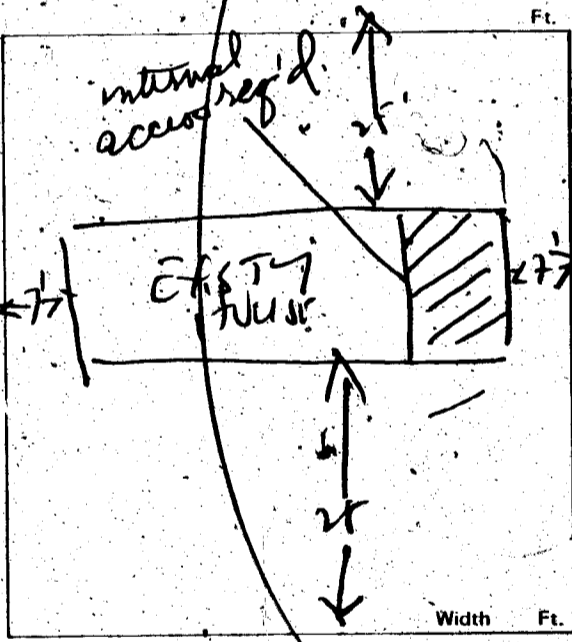

PLANNING DEPT. J. K. Brown

Date: 9/3/80

PUBLIC WORKS DEPT. [Signature]

Date:

BUILDING DIVISION: [Signature]

Date: 9/3/80

PERMIT NO.: 4894-4

PERMIT FEES \$ 28.25

1721-2401

RECEIPT

MUST BE MACHINE VALIDATED

CITY OF LAS VEGAS, NEVADA

LOG NO. & AREA _____

CONST. VAL. \$ 1600

**DEPARTMENT OF PUBLIC SERVICES
DIVISION OF BUILDING AND SAFETY**

APPLICATION & BUILDING PERMIT -for:
Dwellings, Duplexes, Misc. Residential Const.

ADDRESS OF CONSTRUCTION: 2012 Benedict Way

OWNER: Martin Rojas

LOT(s) 40 BLOCK 1 SUBDIVISION Vander Patten Sub #2 ZONE: R-1

Existing structure on lot: Dwelling Accessory Bldgs. Vacant Lot Other

PROPOSED CONSTRUCTION: Carport Enclosure USE: Gen

MATERIALS OF CONSTRUCTION: Wood Frame Concrete Block Reinforced Concrete Steel Frame

SQUARE FEET OF FLOOR AREAS: 1st _____ 2nd _____ 3rd _____ Other _____ TOTAL SQ. FT. 200

FIRE ZONE: _____ Occupancy Group _____ CONST. TYPE: _____

ARCHITECT: _____ ENGINEER: _____ NO. of UNITS: _____ NO. of STORIES: _____

Plans Submitted: Yes No Calculations Submitted: Yes No Sewer Fee Req'd: Yes No

CONTRACTOR: Owner STATE LICENSE # _____ CITY LICENSE # _____

ADD'L. PERMITS REQ'D.: Air Cond. Elec. Plumbing Signs Paving Fence Public Walks Curb-gutters
Incinerators Fire Sprinkling System

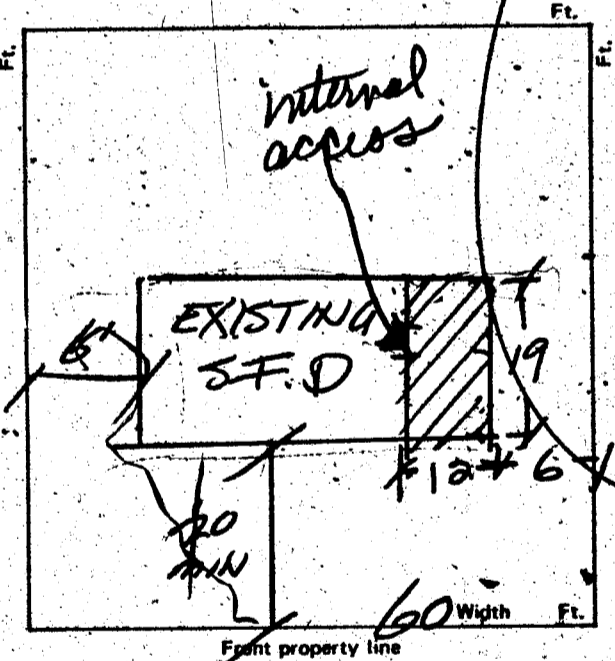

CONDITIONS OF THE PERMIT:

- I agree to call the City Building Department for inspections before concrete is poured, before rough wiring, electrical, plumbing, framing is covered. Also for Air conditioning, drywall and sheathing inspection.
- I agree that when the job is completed that I will call for final inspection before occupancy.
- I agree to perform all construction in accordance with City Ordinances and Building Codes.
- The Contractor's signature below denotes authority from the owner to sign in his behalf and that the owner is aware of all requirements of this application and permit. Separate permits must be taken out for work outlined above this agreement.
- I have read and understand the contents of this application and permit; I hereby state that the information I have supplied on this application is true and correct.

Approval for the work under this permit will be given only after refuse and debris have been removed from job site and public right of way.

SIGNED: _____ Contractor
BY: Martin Rojas Agent or Owner

PLANNING DEPT.: [Signature] Date: 12/12/80
PUBLIC WORKS DEPT.: [Signature] Date: u
BUILDING DIVISION: [Signature] Date: 12/14/80
PERMIT NO.: 7233 PERMIT FEE \$ 32.50

1721-2401

1BILL	\$.00
SFD	\$	32.50
ELEC	\$	12.30
STL	\$	RECENT 80
TOTL	\$	44.80
CHEK	\$	44.80
R#7233 SR#001/01		
CITY - LAS VEGAS		
BLDG. & SAFETY		
12/12/80		

MUST BE MACHINE VALIDATED

CITY OF LAS VEGAS, NEVADA

DEPARTMENT OF PUBLIC SERVICES — ELECTRICAL APPLICATION & PERMIT DIVISION OF BUILDING AND SAFETY

ADDRESS OF CONSTRUCTION: 2012 Beverly Way OWNER'S NAME: Martin Pagan
 CIRCLE: Addition; Remodel; New Bldg. TYPE OF BLDG.: SFD APT. COMM. PUBLIC
 CONTRACTOR'S NAME: Owner STATE LICENSE # _____ CITY LICENSE # _____

UNITS	DESCRIPTION	FEE	TOTAL
5	Receptacles - 4 Outlets - 1 Switches - 1	.40	2.00
	Wall or Ceiling Space Heaters	.70	
	Blast Coil Heaters (per kilowatt)	.70	
	Garbage Grinder Outlet	.70	
	Trash Compactor	.70	
	Dishwasher Outlet	.70	
	Clothes Dryer Outlet	.70	
	Automatic Clothes Washer Outlet	.70	
	Electric Range	.70	
	Electric Water Heater	.70	
1	Each Fixture or Socket	.30	3.00
	Each Mercury Arc Lamp and Equipment (sodium)	1.00	
	Each Special Purpose Outlet	.70	
	Each X-ray Unit and its Appurtenances	10.00	
	Area Lighting—First 3000 Watts	8.00	
	For Each Additional 1000 Watts	3.00	
	Total Horsepower Each Motor—Generator, Transformer, Welder		
	First Horsepower or KVA	3.00	
	For Each Additional Horsepower up to 50	.50	
	For Each Horsepower over 50	.35	
	Temporary Power and Lights — Temporary Pole	6.00	
	Electric Service, Including First Meter Socket	6.00	
	For Each Additional Meter Socket	.50	
	Services over 200 to 600 Amperes	12.50	
	600 to 1200 Amperes	25.00	
	over 1200 Amperes	50.00	
	Sub Panel	3.00	
	Permanently Connected Air Conditioning Service (Heating/Cooling)	3.00	
	Speaker Outlets	.30	
	Signal or Alarm Outlets	.30	
	Amplifiers	2.00	
	Control Panels	.50	
	T.V. Outlets — Master System Only	.30	
	Swimming Pool (residential)	20.00	
	Swimming Pool (commercial)	30.00	
	Spas	8.00	
	Recreational Vehicles (per-space)	3.00	
	Busways—for Trolley and Plug-in Type Busways, Each 100 Feet or Fraction Thereof	3.00	
	Fee for issuing Each Permit	10.00	10.00

Other inspections and fees:

1. Inspections outside of normal business hours = \$15.00 per hour (minimum charge two hours).
2. Re-inspection fee assessed under provisions of Section 305(h) of the Uniform Building Code = \$15.00 per hour.
3. Inspections for which no fee is specifically indicated = \$15.00 per hour (minimum charge one half hour).
4. Additional plan review required by changes, additions or revisions to approved plans = \$15.00 per hour (minimum charge one half hour).

Approval for the work under this permit will be given only after refuse and debris have been removed from job site and public right of way.

I hereby certify that I have carefully examined and read the above application; that the same is true and correct; and that the work herein described is to be done in accordance with all the provisions of the applicable Ordinances of the City of Las Vegas, Nevada and the State Laws, whether herein specified or not.

SIGNED: Martin Pagan Date: 12/12/10
 Master (Electrician) (Technician) (Owner)
 BUILDING DIVISION: WRJ Date: 12/30
 PERMIT NO.: 7233-1 PERMIT FEE: 12.00

RECEIPT

Reggie H. Johnson

DEPT. of BLDG & SAFETY - CITY of LAS VEGAS, NEVADA
 OWNER: Louis Sherman ADDRESS: 2012 Beverly Way DATE: 1/26/72
 GEN. CONT. Owner TYPE OF STRUCTURE Addition
 PERMIT NO. 2552 LEGAL DESCRIPTION: Lot 40 Blk 1 Van Patten Tr #2

BUILDING	MECHANICAL	ELECTRICAL
LOCATION <i>2138</i>	PLUMBING CONT. <i>LOUIS SHERMAN</i>	TEMP. POLE CONT.
FIREPLACE FTS	PERMIT NO. <i>2138</i> DATE <i>1/26/72</i>	PERMIT NO. DATE
FOUNDATIONS <i>1/21/72</i>	HEAT & VENT. AC CONT.	INSPECTION DATE <i>LOUIS SHERMAN</i>
FOUNDATION WALL	PERMIT NO. DATE	ELECTRICAL CONT. <i>1780</i> DATE <i>1/23/72</i>
FLOOR FRAMING	SEWER CONT.	PERMIT NO. DATE
SLAB	PERMIT NO. DATE	FIXTURES CONT.
CHIMNEY STEEL (FIREPLACE)	ROUGH SOIL <i>1/2-10-72</i>	PERMIT NO. DATE
WALL STEEL <i>28 2-7-72</i>	ROUGH WATER <i>1/2-15-72</i>	SLAB
COLUMN STEEL	TOP-OUT	ROUGH <i>1/2-28-72</i>
BEAM STEEL <i>5 & 2-7-72</i>	ROUGH GAS	FINAL ROUGH
FRAMING <i>2-29-72</i>	AC ROUGH DUCT	FINAL FIXTURE
ROOF SHEATHING <i>2-22-72</i>	REF. ROUGH PIPING	FINAL ELECTRICAL <i>1/25/72</i>
DRYWALL	FINAL PLUMBING	Misc. <i>1/2-28-72</i>
LATHING	FINAL GAS	TEMPORARY SERVICE
BACKING (SIDING)	FINAL AIR COND.	
PLASTER SCRATCH	FINAL REFRIG.	MISCELLANEOUS
PLASTER BROWN	FINAL SEWER	GRADING & DRAINAGE
URBAN REDEVELOPMENT APPROVAL	FINAL SEPTIC TANK	ON-SITE PARKING SPACES APP.
FINAL BLDG DATE		ENG APPROVAL OF
		OFF-SITE IMPROVEMENTS

1/26-13-72 APPROVED FOR OCCUPANCY (METER) *RB 5-11-72* INSPECTOR DATE
 PLEASE NOTE REMARKS ON REVERSE SIDE 2012 Beverly Way L.S.# AREA# 23.04

DEPT. of BLDG. & SAFETY - CITY of LAS VEGAS, NEVADA
 OWNER: Frank Mariotti ADDRESS: 2012 Beverly Way DATE: 8/18/60
 GEN. CONT. LOUIS G. BIEL TYPE OF STRUCTURE ALUMINUM PATIO ENCLOSURE
 PERMIT NO. 1197 LEGAL DESCRIPTION: Lot 40, Bl. 1, Van Patten Tr #2

LOCATION & FLOOR ELEVATION	PLUMBING CONT.	TEMP. POLE CONT.
FOUNDINGS <i>Mullers 8-18-60</i>	PERMIT NO. DATE	PERMIT NO. DATE
FOUND & PIERS	HEAT & VENT. CONT.	INSPECTION DATE
WALL STEEL	PERMIT NO. DATE	ELECTRICAL CONT.
BOND BEAM STEEL	SEWER CONT.	PERMIT NO. DATE
FRAMING & ROOF SHEATHING	PERMIT NO. DATE	OUTLETS
STEEL FABRICATION	ROUGH SOIL	MOTORS H.P.
CONNECTIONS & PAINTING	ROUGH WATER	SLAB
LATHING INTERIOR EXTERIOR	SEWER OR SEPTIC TANK	ROUGH
PLASTER	TOP-OUT	FINAL ROUGH
SCRATCH	ROUGH GAS	FIXTURE CONT.
BROWN	ROUGH DUCT	PERMIT NO. DATE
FINAL BLDG.	FINAL PLUMBING	FIXTURES
GRADING & DRAINAGE	FINAL HEATING	FINAL FIXTURE
ON-SITE PARKING SPACES	FINAL GAS	APPROVED FOR METER
ENG APPROVAL OF		
OFF-SITE IMPROVEMENTS		

APPROVED for OCCUPANCY: *Webb* INSPECTOR DATE *5-1-69*
 PLEASE NOTE REMARKS ON REVERSE SIDE
 2012 Beverly Way ALUMINUM PATIO ENCLOSURE 8/18/60 23.04

single section

ELEC. ONLY, PLBG. ONLY, A.C. ONLY		
OWNER: <i>Martin Rojas</i>	DATE: <i>9/10</i>	
ADDRESS: <i>2012 Beverly Way</i>		
CONTRACTOR: <i>Curtis</i>	PERMIT NO.: <i>0548</i>	FINAL INSPECTION
LOT	BLOCK	SUBDIVISION
LOG NO.	AREA	
ELECTRIC ONLY		PLUMBING ONLY
Contractor	Contractor: <i>Curtis</i>	
Permit No.	Permit No.: <i>0548</i>	
Rough Elec.	Rough Soil	
Final Rough	Rough Water	
Final Elec.	Top Out	
Temp Service	Rough Gas <i>901 3-480</i>	
HEAT & VENT. A/C ONLY		Final Plbg. <i>901 3-480</i>
Contractor	Final Gas	
Permit No.	Sewer Final	
A/C Rough Duct	<i>Joseph</i>	
Rough Gas		
Final A/C		
Final Gas		

79-3-18 DIV. OF BLDG. & SAFETY
CITY OF LAS VEGAS
REV. 10-78

OWNER <i>M. Rojas</i>		ADDRESS <i>2012 Beverly Way</i>	
DATE: <i>9-2-80</i>	GEN. CONT.:	<i>Curtis Const.</i>	
TYPE OF STRUCTURE: <i>ENC OF EXT CARPORT</i>	PERMIT NO.:	<i>4849-4</i>	
LEGAL DESCRIPTION: <i>L-40 B-2 Van Patton Tr #3</i>	FINAL INSPECTION		
	LOG #	AREA #	
APPROVED FOR OCCUPANCY & METER			
BUILDING		MECHANICAL	
Investigation		Plumbing Cont.	
Location & Footing		Permit No.	Date
Concrete Slab Floor		Heat & Vent. A/C Cont.	
Fireplace Footing		Permit No.	Date
Chimney Steel		Sewer Cont.	
Vert. Steel Reinf.		Permit No.	Date
Horiz. Steel Reinf.		Rough Soil	
Framing		Rough Water	
Ext. Lath		Top Out	
Ext. Brown		Rough Gas	
Drywall		A/C Rough Duct	
Final Building		Plumbing	
Appr. for Occu.		Final Gas	
ELECTRICAL		Final Air Cond.	
Temp. Pole Cont.		Final Sewer	
Permit No.	Date	REMARKS	
Inspection	Date		
Electrical Cont.			
Permit No.	Date		
Rough		PLEASE NOTE ADDITIONAL REMARKS ON REVERSE SIDE	
Final Rough		DIV. OF BLDG. & SAFETY CITY OF LAS VEGAS REV. 10-78	
Final Electrical		79-3-16	
Temporary Service			

Doria H. H. H.

3-8-83

OWNER Martin Riojas		ADDRESS 2012 Beverly Way	
DATE 12-12-80	GEN. CONT. owner		
TYPE OF STRUCTURE Carport enclosure		PERMIT NO. 7233	FINAL INSPECTION
LEGAL DESCRIPTION 40 B. J. Van Patten Tract #2		LOOT	AREA #
APPROVED FOR OCCUPANCY & METER			
BUILDING		MECHANICAL	
Investigation		Plumbing Cont.	
Location & Footing		Permit No.	Date
Concrete Slab Floor		Heat & Vent. A/C Cont.	
Fireplace Footing		Permit No.	Date
Chimney Steel		Sewer Cont.	
Vert. Steel Reinf.		Permit No.	Date
Horiz. Steel Reinf.		Rough Soil	
Framing DB/15-80		Rough Water	
Ext. Lath		Top Out	
Ext. Brown		Rough Gas	
Drywell		A/C Rough Duct	
Final Building DB/781		Final Plumbing	
Appr. for Occu.		Final Gas	
ELECTRICAL		Final Air Cond.	
Temp. Pole Cont.		Final Sewer	
Permit No.	Date	REMARKS	
Inspection	Date		
Electrical Cont. owner			
Permit No. 7233-1	Date 12/12/80	PLEASE NOTE ADDITIONAL REMARKS ON REVERSE SIDE.	
Rough 12-10-80		DIV. OF BLDG. & SAFETY	
Final Rough		CITY OF LAS VEGAS	
Final Electrical		REV. 10-78	
Temporary Service		79-3-16	

Dona H. Haly

3-8-83

Mediation DB15-1580

7233