

6433 CAPRICORN DRIVE

CITY OF LAS VEGAS, NEVADA

DEPARTMENT OF PUBLIC SERVICES - AIR CONDITIONING APPLICATION & PERMIT
DIVISION OF BUILDING AND SAFETY

ADDRESS OF CONSTRUCTION: 6433 Capri Court OWNER'S NAME: First Housing Co.
CIRCLE: Addition; Remodel; New BLDG USE: COMM. PUBLIC
CONTRACTOR'S NAME: Aireco STATE LICENSE # 14196 CITY LICENSE # C-11-15450

UNITS	DESCRIPTION	FEE	TOTAL	UNITS	DESCRIPTION	FEE	TOTAL
1	PERMIT ISSUANCE						
	For the issuance of each permit.	6.50	6.50		For each air-handling unit to and including 10,000 cubic feet per minute, including ducts attached thereto. Note: This fee shall not apply to an air-handling unit which is a portion of a factory-assembled appliance, cooling unit, evaporative cooler or absorption unit for which a permit is required elsewhere in this code.	3.25	
	For issuing each supplemental permit.	3.00			For each air-handling unit over 10,000 cfm.	5.75	
	UNIT FEE SCHEDULE				For each evaporative cooler other than portable type.	3.75	
	For the installation or relocation of each forced-air or gravity-type furnace or burner, including ducts and vents attached to such appliance, up to and including 100,000 Btu/h.	5.00			For each ventilation fan connected to a single duct.	3.00	
1	For the installation or relocation of each forced-air or gravity-type furnace or burner, including ducts and vents attached to such appliance over 100,000 Btu/h.	5.75	5.75		For each ventilation system which is not a portion of any heating or air-conditioning system authorized by a permit.	2.75	
	For the installation or relocation of each floor furnace, including vent.	5.00			For the installation of each hood which is served by mechanical exhaust, including the ducts for such hood.	4.25	
	For the installation or relocation of each suspended heater, recessed wall heater or floor-mounted unit heater.	5.00			For the installation or relocation of each domestic-type incinerator.	5.25	
1	For the installation, relocation or replacement of each appliance vent installed and not included in an appliance permit.	2.00	2.00		For the installation or relocation of each commercial or industrial-type incinerator.	22.50	
	For the repair of, alteration of, or addition to each heating appliance, refrigeratory unit, cooling unit, absorption unit, or each heating, cooling, absorption, or evaporative cooling system, including installation of controls regulated by this code.	5.00			For each appliance or piece of equipment regulated by this code but not classed in other appliance categories, or for which no other fee is listed in this code.	3.75	
	For the installation or relocation of each boiler or compressor and including three horsepower, or each absorption system to and including 100,000 Btu/h.	5.00			When Chapter 22 is applicable (see Section 103) permit fees for fuel-gas piping shall be as follows: For each gas-piping system of one to four outlets. For each gas-piping system of more than four outlets, per outlet.	2.00 .50	
	For the installation or relocation of each boiler or compressor over three horsepower to and including 15 horsepower, or each absorption system over 100,000 Btu/h and including 500,000 Btu/h.	5.00			OTHER INSPECTIONS AND FEES:		
	For the installation or relocation of each boiler or compressor over 15 horsepower to and including 30 horsepower, or each absorption system over 500,000 Btu/h to and including 1,000,000 Btu/h.	11.00			Inspections outside of normal business hours (minimum charge - two hours).	7.50	per hour
	For the installation or relocation of each boiler or compressor over 30 horsepower to and including 50 horsepower, or each absorption system over 1,000,000 Btu/h to and including 1,750,000 Btu/h.	21.25			Reinspection fee assessed under provisions of Section 305 (1).	7.50	each
	For the installation or relocation of each boiler of refrigeration compressor over 50 horsepower, or each absorption system over 1,750,000 Btu/h.	33.75			Inspections for which no fee is specifically indicated (minimum charge - one-half hour).	7.50	per hour
					Additional plan review required by changes, additions or revisions to approved plans (minimum charge - one-half hour).	7.50	per hour
					TOTAL PERMIT FEE \$	14.25	

I hereby certify that I have carefully examined and read the above application; that the same is true and correct; and that the work herein described is to be done in accordance with all the provisions of the applicable Ordinances of the City of Las Vegas, Nevada and the State Laws, whether herein specified or not.

Approval for the work under this permit will be given only after release and debris have been removed from job site and public right of way.

SIGNED Stan Callaway 19/13/80
Air Conditioning Contractor - Owner

BUILDING DIVISION T. ... 10/22/80

PERMIT NO. 6116-11 14.25

#1721-2405 (REV. 3/80)

RECEIPT
MUST BE MACHINE VALIDATED

M. Anne Francis 7-24-84

CITY OF LAS VEGAS, NEVADA

PHONE # _____

LOG NO. & AREA T59-3 DATE _____ CONST. VAL. \$ 38,100

DEPARTMENT OF BUILDING AND SAFETY
PHONE 386-6251

DEVELOPMENT PERMIT AND BUILDING PERMIT
FOR: Dwellings, Duplexes, Misc. Residential Const.

ADDRESS OF CONSTRUCTION 6433 Capricorn Drive OWNER Wildwood Builders Inc.

CONTRACTOR Wildwood Builders STATE LICENSE NO. 0021220 CITY LICENSE NO. _____

LOT(s) 15 BLOCK 3 SUBDIVISION Charleston Heights 58A ZONE: R-1

PROPOSED CONSTRUCTION: Single Family USE: Res.
BUILDING PERMIT NO. 0500-6 ELECTRIC PERMIT NO. _____ PLUMBING PERMIT NO. _____ AIR COND. PERMIT NO. _____

ADD'L. PERMITS REQ'D.: Air Cond. Elec. Plumbing Signs Paving Fence
Incinerators Fire Sprinkling System Off-Site Permit

MATERIALS OF CONSTRUCTION: Wood Frame Concrete Block Reinforced Concrete Steel Frame

SQUARE FEET OF FLOOR AREAS: 1st 1238 2nd _____ 3rd _____ Other 478 TOTAL SQ. FT. 1716

ARCHITECT: In House ENGINEER: _____ NO. of UNITS 1 NO. of STORIES 1

OTHER INSPECTIONS AND FEES

1. Inspections outside of normal business hours = \$25.00 per hour (minimum charge three hours)
2. Re-inspection during normal business hours assessed under provisions of TABLE 3-A of the Uniform Building Code = \$15.00 each
3. Inspections during normal business hours which no fee is specifically indicated = \$15.00 per hour (minimum charge one half hour)
4. Additional plan review required by changes, additions or revisions at approved plans = \$25.00 per hour (minimum charge two hours)

CONDITIONS OF THE PERMIT:

1. I agree to call the City Building Department for inspections before concrete is poured, before rough wiring, electrical, plumbing, framing is covered. Also for air conditioning, drywall and sheathing inspection.
2. I agree that when the job is completed that I will call for final inspection before occupancy.
3. I agree to perform all construction in accordance with City Ordinances and Building Codes.
4. The Contractor's signature below denotes authority from the owner to sign in his behalf and that the owner is aware of all requirements of this application and permit. Separate permits must be taken out for work outlined above this agreement.
5. I have read and understand the contents of this application and permit; I hereby state that the information I have supplied on this application is true and correct.

Approval for the work under this permit will be given only after refuse and debris have been removed from job site and public right of way.

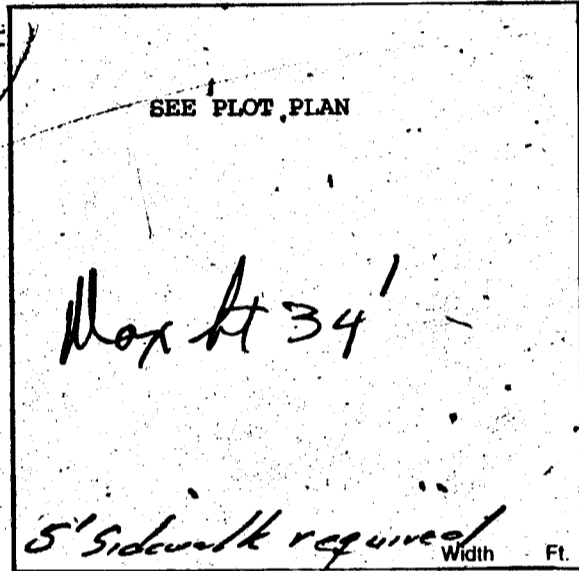

SIGNED _____ CONTRACTOR

BY Bob A. Rigg AGENT/OWNER

LICENSE DEPT. _____ DATE _____

PLANNING DEPT. MA DATE 7/19/84

BUILDING DEPT. _____ DATE _____

I hereby certify that I have reviewed this application and the proposed plans and have found that the proposed development meets the requirements of the City of Las Vegas Flood Hazard Reduction Ordinance for the issuance of this Development Permit. # 2310-2401

Law B. [Signature] DATE 7/19/84
LAND DEVELOPMENT AND FLOOD CONTROL ENGINEER

SEWER CONNECTION # 7114-3654

FIXTURES X

FEE 500

PLAN REVIEW FEE _____

PERMIT FEE 234

TOTAL FEES 734

RECEIPT

MUST BE MACHINE VALIDATED.

CITY OF LAS VEGAS, NEVADA

M. Anne Francis 72484

LOG NO. & AREA _____ DATE _____ CONST. VAL. \$ _____

DEPARTMENT OF BUILDING AND SAFETY

PLUMBING PERMIT

PHONE 386-6251
ADDRESS OF CONSTRUCTION 6433 Capricorn Drive

Wildwood Builders

OWNER

CONTRACTOR Artistic Plumbing STATE LICENSE NO. 0015111 CITY LICENSE NO. G11031205027

LOTS 15 BLOCK 3 SUBDIVISION _____ ZONE _____

PROPOSED CONSTRUCTION: Housing Contract USE: _____

PLUMBING PERMIT NO. 0544 -5

Approval for the work under this permit will be given only after refuse and debris have been removed from job site and public right of way

UNITS	DESCRIPTION	FEE	TOTAL
PERMIT ISSUANCE			
1	For Issuing Each Permit	10.00	10
	For Issuing Each Supplemental Permit	4.50	
FIXTURE CHARGE			
6	Bathub Shower Lavatory Toilet Urinal	EA 2.00	12
	Floor Drain Floor Sink Wash Tray Sink	EA 2.00	
3	Garbage Disposal Clothes Washer Dishwasher (residential)	EA 2.00	6
	Garbage Disposal (commercial)	EA 8.00	
	Clothes Washer Dishwasher (commercial)	EA 2.00	
	Clothes Dryer (gas) (venting)	2.00	
	Dental Unit	8.00	
	Drinking Fountain	2.00	
1	Refrigerator Ice Maker Water Dispenser	2.00	2
	Any other water using equipment Attached Coffee Makers Ice Makers	2.00	
	Hot Water Heater (Gas or Electric)	EA 2.00	2
SEWER SYSTEM			
1	New Replacement Modification or Any Drainage Work	10.00	10
	Grease or Sand Trap or Interceptor	2.00	
	Trailer Trap (rental parks)	5.00	
WATER SOFTENERS			
	Non Permanent Type (rental)	2.00	
	Permanent Type (connected to drain)	2.00	
SWIMMING POOLS			
	Private or Wading Pool (including spa)	20.00	
	Public or Semi Public	30.00	
	Spas - Preformed (private)	10.00	
	Spas - Preformed (commercial)	20.00	
WATER DISTRIBUTION SYSTEM			
2	Single Family Dwelling	6.00	6
	Multi-Family Dwelling	6.00	
	Plus Each Dwelling Unit	3.00	
	Commercial Building per floor	3.00	
	Plus Each Unit (leased space or office)	2.00	
	Hotel or Motel	5.00	
	Plus Each Unit	3.00	
	Trailer Park	30.00	
	Plus Each Space	2.00	
	Irrigation	8.00	
FUEL PIPING SYSTEM			
1	Single Family Dwelling	6.00	6
	Multi-Family Dwelling	10.00	
	Plus Each Unit	2.00	
	Commercial Building (per floor)	6.00	
	Plus Each Unit (leased space or office)	6.00	

UNITS	DESCRIPTION	FEE	TOTAL
	Medium Pressure Gas System (plan check)	12.00	
5	Each Gas Appliance (any type)	2.00	10
	Standby Emergency (generating engines)	5.00	
	Steam Boilers	5.00	
	Service Station Fuel Tank and Piping System	10.00	
	Fuel Tanks (ea)	10.00	
AUTOMATIC FIRE EXTINGUISHING SYSTEM			
	Underground Piping	20.00	
	Distribution Piping (per foot)	.05	
	Sprinkler Head (each)	20	
	In Range Hood and Vent	10.00	
	Dry Standpipe System		
	Piping	75.00	
	Each Outlet	2.00	
	Wet Standpipe System		
	Piping	10.00	
	Fire Hose Cabinet	2.00	
SOLAR ENERGY SYSTEMS			
	Collectors (including piping) (per collector)	5.00	
	Storage Tanks (each)	5.00	
PIPELINE CONTRACT			
	For Onsite Sewer Gas or Water Contract Value Fee based on Building Code Permit Valuation Chart		
OTHER INSPECTIONS AND FEES:			
	Inspections outside of normal business hours (minimum charge— three hours)	25.00 per hour	
	Reinspection fee assessed under provisions of TABLE 3-A of the Uniform Building Code = \$15.00 EACH	15.00 each	
	Inspections for which no fee is specifically indicated (minimum charge— one-half hour)	15.00 per hour	
	Additional plan review required by change additions or revisions to approved plans (minimum charge two hours)	15.00 per hour	

I hereby certify that I have carefully examined and read the above application; that the same is true and correct, and that the work herein described is to be done in accordance with all the provisions of the applicable Ordinances of the City of Las Vegas, Nevada and the State Laws, whether herein specified or not.
2310-2403

[Signature] CONTRACTOR 26 MASTER CARD NO.
By *[Signature]* Registered Master Plumber, Spec. Cont'r. or Owner
BUILDING DEPT. *[Signature]* DATE 7-23-84

Plumbing permit fees may be computed the same as building permit fees by using the cost of installation for valuation amount when such work is not included in the above schedule

SEWER # 7114-3654 CONNECTION
FIXTURES X
FEE _____
PERMIT FEE _____
TOTAL FEES 64.00

RECEIPT

MUST BE MACHINE VALIDATED

3/83 Permit Expires 180 Days After Abandonment of Work

Sona Hoesly 8-22-84

CITY OF LAS VEGAS, NEVADA

LOG NO. & AREA _____ DATE _____ CONST. VAL. \$ _____

DEPARTMENT OF BUILDING AND SAFETY

PHONE 386-6251

AIR CONDITIONING PERMIT

ADDRESS OF CONSTRUCTION 6433 Capricorn dr. OWNER Wildwood Bldrs

CONTRACTOR J+J Inc. STATE LICENSE NO. 18669 CITY LICENSE NO. _____

LOT(s) 15 BLOCK 3 SUBDIVISION _____ ZONE: _____

PROPOSED CONSTRUCTION: AIR COND. PERMIT NO. 1218 USE: _____

UNITS	DESCRIPTION	FEE	TOTAL
PERMIT ISSUANCE			
	For the issuance of each permit.	10.00	10.00
	For issuing each supplemental permit.	3.00	
UNIT FEE SCHEDULE			
	For the installation or relocation of each forced-air or gravity-type furnace or burner, including ducts and vents attached to such appliance, up to and including 100,000 Btu/h.	6.00	
	For the installation or relocation of each forced-air or gravity-type furnace or burner, including ducts and vents attached to such appliance over 100,000 Btu/h.	7.50	
	For the installation or relocation of each floor furnace, including vent.	6.00	
	For the installation or relocation of each suspended heater, recessed wall heater or floor-mounted unit heater.	6.00	
	For the installation, relocation or replacement of each appliance vent installed and not included in an appliance permit.	3.00	
	For the repair of, alteration of, or addition to each heating appliance, refrigeration unit, cooling unit, absorption unit, or each heating, cooling, absorption, or evaporative cooling system, including installation of controls regulated by this code.	6.00	
	For the installation or relocation of each boiler or compressor to and including three horsepower, or each absorption system to and including 100,000 Btu/h.	6.00	
1	For the installation or relocation of each boiler or compressor over three horsepower to and including 15 horsepower, or each absorption system over 100,000 Btu/h and including 500,000 Btu/h.	11.00	11.00
1	For the installation or relocation of each boiler or compressor over 15 horsepower to and including 30 horsepower, or each absorption system over 500,000 Btu/h to and including 1,000,000 Btu/h.	15.00	
	For the installation or relocation of each boiler or compressor over 30 horsepower to and including 50 horsepower, or for each absorption system over 1,000,000 Btu/h to and including 1,750,000 Btu/h.	22.50	
	For the installation or relocation of each boiler or refrigeration compressor over 50 horsepower, or each absorption system over 1,750,000 Btu/h.	37.50	

Approval for the work under this permit will be given only after refuse and debris have been removed from job site and public right of way

UNITS	DESCRIPTION	FEE	TOTAL
	For each air-handling unit to and including 10,000 cubic feet per minute, including ducts attached thereto. <i>Note: This fee shall not apply to an air-handling unit which is a portion of a factory-assembled appliance, cooling unit, evaporative cooler or absorption unit for which a permit is required elsewhere in this code.</i>	4.50	
	For each air-handling unit over 10,000 cfm	7.50	
	For each evaporative cooler other than portable type	4.50	
2	For each ventilation fan	COMMERCIAL 3.00 RESIDENTIAL 1.50	3.00
	For each ventilation system which is not a portion of any heating or air-conditioning system authorized by a permit.	4.50	
1	For the installation of each hood which is served by mechanical exhaust, including the ducts for such hood.	4.50	4.50
	For each appliance or piece of equipment regulated by this code but not classed in other appliance categories, or for which no other fee is listed in this code.	4.50	
OTHER INSPECTIONS AND FEES:			
	Inspections outside of normal business hours (minimum charge — three hours)	25.00 per hour	
	Reinspection fee assessed under provisions of TABLE 3A of the Uniform Building Code = \$15.00 EACH	15.00 each	
	Inspections for which no fee is specifically indicated (minimum charge — one-half hour)	15.00 per hour	
	Additional plan review required by changes, additions or revisions to approved plans (minimum charge — two hours)	30.00 per hour	
	Mechanical permit fees may be computed the same as building permit fees by using the cost of installation for valuation amount when such work is not included in the above schedule.		

I hereby certify that I have carefully examined and read the above application; that the same is true and correct; and that the work herein described is to be done in accordance with all the provisions of the applicable Ordinances of the City of Las Vegas, Nevada and the State Laws, whether herein specified or not.

SIGNED [Signature] CONTRACTOR MASTER CARD NO. _____

BY [Signature] Spec. Contr. or Owner DATE 8-20-84

PERMIT FEE 28.50

TOTAL FEES _____

2310-2405

RECEIPT

3/83

Permit Expires 180 Days After Abandonment of Work

MUST BE MACHINE VALIDATED

Donna Hooley 8-23-84

CITY OF LAS VEGAS, NEVADA

LOG NO. & AREA _____ DATE _____ CONST. VAL. \$ _____

DEPARTMENT OF BUILDING AND SAFETY ELECTRICAL PERMIT
 PHONE 386-6251

ADDRESS OF CONSTRUCTION 6433 Capricorn OWNER WESWOOD BUILDERS

CONTRACTOR HIDMAN ELECTRIC STATE LICENSE NO. 15637 CITY LICENSE NO. 18867

LOT(S) 15 BLOCK 3 SUBDIVISION WESWOOD PHASE #2 ZONE _____

PROPOSED CONSTRUCTION: _____ USE: _____

ELECTRIC PERMIT NO. 1247-1

Approval for the work under this permit will be given only after refuse and debris have been removed from job site and public right of way.

UNITS	DESCRIPTION	FEE	TOTAL
PERMIT ISSUANCE			
1	For Issuing Each Permit	10.00	10.00
	Supplemental Fee	4.50	
APPLIANCE CHARGE			
46	Receptacle 30	.40	18.40
14	Each Light Fixture or Socket	.30	4.20
	EACH OUTLET FOR: Dishwasher, Garbage Grinder, Trash Compactor, G.F.L., Clothes Washer, Dryer, Electric Range, Ovens, Smoke Detector, Special Purpose, Water Heater, Space Heater, Blast Coil Heater (PER K W), Mercury Lamp, Quartz Lamp, Sodium Lamp	.70	
	X-Ray Unit	10.00	
	Area Lighting (First 3,000 Watts)	8.00	
	Each Additional 1 (K) Watts	3.00	
	Motors (1/2 H.P. and Over) Transformers Welders, Generators		
	First H.P. For each Unit	3.00	
	First KVA For Each Unit	3.00	
	Each Additional H.P. or KVA	3.00	
	Temporary power or Pole	6.00	
1	Electric Service (incl'd First Meter) Up to 200 AMP	6.00	6.00
	400 AMP And 600 AMP	12.50	
	Over 600 AMP To 1200 AMP	25.00	
	Over 1200 AMP*	50.00	
	Each Additional Meter Socket	.50	
	Sub Panel (Each)	3.00	
	Swimming Pool (Residential)	20.00	
	Swimming Pool (Semi-Public)	30.00	
	Spas	8.00	
	Recreational Vehicle Space (Each)	3.00	
	Busways-Trolley or Plug-in (Ea. 100 Ft.)	3.00	

UNITS	DESCRIPTION	FEE	TOTAL
	Gasoline Dispenser	2.00	
	All Misc. Electric		
1	Permanent A/C Unit (Pkg. Units)	3.00	3.00
	Each Air Handler	1.00	
LOW VOLTAGE INSTALLATIONS			
	Speaker Outlets (Each)	.30	
	Signal or Alarm Outlets (Each)	.30	
	Amplifiers	2.00	
	Control Panel	.50	
	TV Master System	.30	
	Telephone or Computer Outlet	.30	
OTHER INSPECTIONS AND FEES:			
	Inspections outside of normal business hours (minimum charge - three hours)	25.00	per hour
	Reinspection fee assessed under provisions of TABLE 3-A of the Uniform Building Code = \$25.00 EACH	25.00	each
	Inspections for which no fee is specifically indicated (minimum charge - one-half hour)	15.00	per hour
	Additional plan review required by changes, addi- tions or revisions to approved plans (minimum charge - one-half hour) After work hours - \$25.00 per hour - minimum 2 hours.	15.00	per hour
	Starter Permit		
	Contract, Price or Cost of Installation		
	Misc.		
CONDUIT ONLY			

I hereby certify that I have carefully examined and read the above application, that the same is true and correct, and that the work herein described is to be done in accordance with all the provisions of the applicable Ordinances of the City of Las Vegas, Nevada and the State Laws, whether herein specified or not.

SIGNED [Signature] CONTRACTOR MASTER CARD NO. 132 PERMIT FEE 4160
 BY [Signature] Spec. Contr. or Owner TOTAL FEES _____
 BUILDING DEPT. DATE 8-31-84

Electrical permit fees may be computed the same as building permit fees by using the cost of installation for valuation amount when such work is not included in the above schedule.

2310-2402

RECEIPT

MUST BE MACHINE VALIDATED

Permit Expires 180 Days After Abandonment of Work

Debra Ingram 7-17-85

OWNER	Wildwood Bldgs.	ADDRESS	6433 Capricorn
DATE	7-20-84	GEN. CONT.	Owner
TYPE OF STRUCTURE	sfd	PERMIT No.	0500-6
LEGAL DESCRIPTION	3, 3, chas. hqts.	LOG No.	159-3
APPROVED FOR OCCUPANCY & METER			
BUILDING		MECHANICAL	
Location & Footing		Plumbing Cont.	<i>Initiative Plmg</i>
Concrete Sill Floor	<i>DB7-23-84</i>	Permit No.	<i>0544-5</i> <i>7-23-84</i>
Fireplace Footing	<i>411 7-23-84</i>	Mfg./V.L./A.C. Cont.	<i>010 A/C</i>
Chimney Steel		Permit No.	<i>1218-5</i> <i>8-21-84</i>
Vert. Steel Reinf.		Sewer Cont.	OWNER
Horiz. Steel Reinf.		Permit No.	<i>0500-6</i> <i>7-20-84</i>
Framing	<i>DB8-29-84</i>	Rough Soil	<i>DB7-20-84</i>
Ext. Lath	<i>D159-31-84</i>	Rough Water	
Roof Sheathing	<i>DB8-29-84</i>	Top-Out	
Est. Brown	<i>DB8-29-11-84</i>	Rough Gas	
Insulation	<i>DB8-29-84</i>	A/C Rough Duct	
Drywall	<i>D159-11-84</i>	Final Plumbing	<i>JL 10-19-84</i>
Final Building	<i>D159-11-84</i>	Final Gas	<i>Tg 2-23-88</i>
Appr. for Occu.	<i>D159-11-84</i>	Final Air Cond.	<i>JL 10-19-84</i>
End sketch	ELECTRICAL <i>DB9524</i>	Final Sewer	
Temp. Pole cont.		REMARKS	
Permit No.	Date		
Inspection	Date		
Electrical Cont.	<i>Holman Pbc</i>		
Permit No.	<i>1247-1</i> <i>8-21-84</i>		
Rough	<i>DB8-29-84</i>	PLEASE NOTE ADDITIONAL REMARKS ON REVERSE SIDE	
Final Electrical	<i>JL 10-19-84</i>	DEPT. OF BLDG. & SAFETY	
Temporary Service	<i>Tg 2-450</i>	CITY OF LAS VEGAS	
		REV. 82-3-29	