

2105 Beverly

These Plans 7-19-81

DEPT. of BLDG. & SAFETY - CITY of LAS VEGAS, NEVADA

OWNER: Mack Johnson ADDRESS: 2105 Beverly Way DATE: 4-23-76
 GEN. CONT. owner TYPE OF STRUCTURE tool shed
 PERMIT NO. 2089 LEGAL DESCRIPTION lot 6, 1, Paradise Plaza

BUILDING	MECHANICAL	ELECTRICAL
Investigation	Plumbing Cont. _____	Temp. pole cont. _____
Location & Footing	Permit No. _____ Date _____	Permit No. _____ Date _____
Stem Wall	Heat & Vent. A/C Cont. _____	Inspection _____ Date _____
Concrete Slab Floor	Permit No. _____ Date _____	Electrical Cont. _____
Floor Framing	Sewer Cont. _____	Permit No. _____ Date _____
Fireplace Footing	Permit No. _____ Date _____	Fixtures Cont. _____
Chimney Steel	Rough Soil _____	Permit No. _____ Date _____
Vert. Steel Reinf.	Rough Water _____	Slab _____
Horiz. Steel Reinf.	Top-Out _____	Rough _____
Roof Sheathing	Rough Gas _____	Final Rough _____
Framing	A/C Rough Duct _____	Final Fixture _____
Backing for siding	Ref. Rough Piping _____	Final Electrical _____
Ext. Lath	Final Plumbing _____	Temporary Service _____
Ext. Scratch	Final Gas _____	MISCELLANEOUS
Ext. Brown	Final A/C Cond. _____	Grading & Drainage _____
Int. Lath	Final Refrig. _____	On-Site Parking Spaces _____ App _____
Int. Brown	Final Sewer _____	Eng. Approval of _____
Drywall	Final Septic Tank _____	Off-Site Improvements _____
Permit No. _____		
Final Building		
Appr. for Occup.		

INSPECTOR: _____ DATE: _____

APPROVED FOR OCCUPANCY & METER _____

PLEASE NOTE REMARKS ON REVERSE SIDE 2105 Beverly Way LOG # _____ AREA # _____

2105 Beverly Way

LOT 6 BLOCK 1 PARADISE PLAZA ZONED R-1

S. Seybert 1-23-79

CITY OF LAS VEGAS, NEVADA

LOG. NO. & AREA

DEPARTMENT OF BUILDING & SAFETY

CONST. VAL. \$

APPLICATION & BUILDING PERMIT - for: Dwellings, Duplexes, Misc. Residential Const.

ADDRESS OF CONSTRUCTION:

2105 Beverly

OWNER:

LOT(s)

BLOCK

SUBDIVISION

ZONE:

Existing structure on lot: Dwelling Accessory bldgs. Vacant lot Other

PROPOSED CONSTRUCTION:

Roofing

USE:

MATERIALS OF CONSTRUCTION: Wood Frame Concrete Block Reinforced Concrete Steel Frame

SQ. FEET OF FLOOR AREAS: 1st 2nd 3rd Other TOTAL SQ. FT.

FIRE ZONE: 1 2 3

Occupancy Group: I J 1-2

CONST. TYPE: I II III IV V

ARCHITECT:

ENGINEER:

NO. of UNITS

NO. of STORIES

Plans Submitted: Yes No

Calculations Submitted: Yes No

Sewer Fee Req'd: Yes No

CONTRACTOR: Elliott Roofing Co.

STATE LICENSE # 5473

CITY LICENSE # C11559204774

ADD'L. PERMITS REQ'D: Air Cond. Elec. Plumbing Signs Paving Fence Public Walks Curb-gutters Incinerators Fire Sprinkling System



CONDITIONS OF THE PERMIT:

- 1. I agree to call the City Building Department for inspection before concrete is poured, before rough wiring, electrical, plumbing, framing is covered. Also for air conditioning, sheet-rock and sheathing inspection.
2. I agree that when the job is completed that I will call for final inspection before occupancy.
3. I agree to perform all construction in accordance with City Ordinances and Building Codes.
4. The Contractor's signature below denotes authority from the owner to sign in his behalf and that the owner is aware of all requirements of this application and permit. Separate permits must be taken out for work outlined above this agreement.
5. I have read and understand the contents of this application and permit; I hereby state that the information I have supplied on this application is true and correct.

SIGNED: Elliott Roofing Co. Contractor

BY: Alex Placencia Agent or Owner

CLARK COUNTY HEALTH DEPT. Date

LAS VEGAS FIRE DEPARTMENT Date

PLANNING DEPT. Date

PUBLIC WORKS DEPT. Date

BUILDING DEPT. G. Wenz Date: 3-26-74

#12850 PERMIT NO: 15633 PERMIT FEE \$5.00

RECEIPT

\$05.00

YOUR RECEIPT THANK YOU

MUST BE MACHINE VALIDATED 26 MAR 69

S. Seybert 1-23-79

CITY OF LAS VEGAS, NEVADA

LOG NO. & AREA: 20-08 DEPARTMENT OF BUILDING & SAFETY CONST. VAL. \$ 200.

APPLICATION & BUILDING PERMIT - for: Dwellings, Duplexes, Misc. Residential Const.

ADDRESS OF CONSTRUCTION: 2105 BEVERLY WAY OWNER: WACK JOHNSON
LOT(s): 6 BLOCK 1 SUBDIVISION: PARADISE PLAZA ZONE: R-1

Existing structure on lot: Dwelling Accessory bldg. Vacant lot Other

PROPOSED CONSTRUCTION: POOL SHED 6'x7' USE: _____

MATERIALS OF CONSTRUCTION: Wood frame Concrete Block Reinforced Concrete Steel Frame

SQ. FEET OF FLOOR AREAS: 1st _____ 2nd _____ 3rd _____ Other _____ TOTAL SQ. FT. _____

FIRE ZONE: 1 2 3 Occupancy Group 1 J 1-2 CONST. TYPE I II III IV V

ARCHITECT: _____ ENGINEER: _____ NO. of UNITS _____ NO. of STORIES 6

Plans Submitted: Yes No Calculations Submitted: Yes No Sewer Fee Req'd. Yes No

CONTRACTOR: OWNER STATE LICENSE _____ CITY LICENSE # _____

ADD'L. PERMITS REQ'D: Air Cond. Elec. Plumbing Signs Paving Fence Public Walks Curb-gutters
Incinerators Fire Sprinkling System

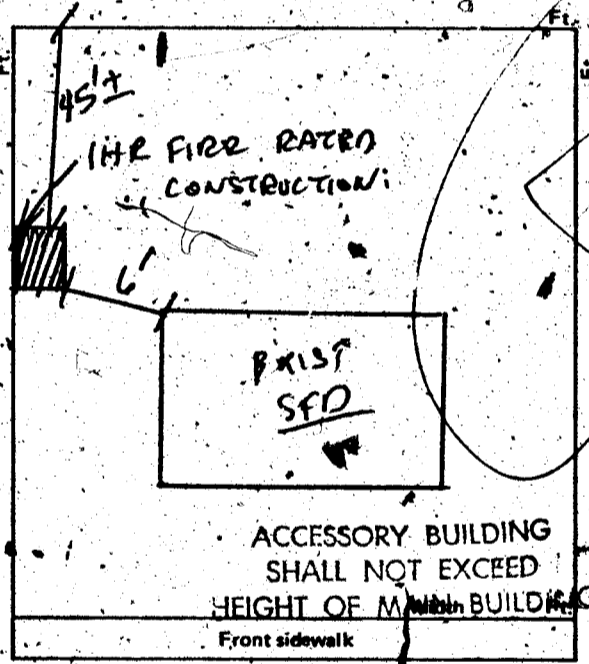

CONDITIONS OF THE PERMIT:

1. I agree to call the City Building Department for inspections before concrete is poured, before rough wiring, electrical, plumbing, framing is covered. Also for air conditioning, sheet-rock and sheathing inspection.
2. I agree that when the job is completed that I will call for final inspection before occupancy.
3. I agree to perform all construction in accordance with City Ordinances and Building Codes.
4. The Contractor's signature below denotes authority from the owner to sign in his behalf and that the owner is aware of all requirements of this application and permit. Separate permits must be taken out for work outlined above this agreement.
5. I have read and understand the contents of this application and permit; I hereby state that the information I have supplied on this application is true and correct.

Approval for the work under this permit will be given only after refuse and debris have been removed from job site and public right of way.

SIGNED: _____ Contractor

BY: W. Johnson Agent or Owner

CLARK COUNTY HEALTH DEPT. Date _____
LAS VEGAS FIRE DEPARTMENT Date _____

PLANNING DEPT.: _____ Date: 4/23/76

PUBLIC WORKS DEPT.: _____ Date: _____

BUILDING DEPT.: H. T. Allen Date: 4-23-76

12850 PERMIT NO.: 2089 PERMIT FEE \$ 5.00

RECEIPT
631 \$005.00 - 8
CITY OF LAS VEGAS
DEPT. OF
BUILDING & SAFETY
MUST BE MACHINE VALIDATED
21 APR 76

Joseph K. Johnson

Department of Building & Safety
City of Las Vegas, Nevada

Special Kardex
Elec. only, Plbg. only, A.C. only

Owner Mark Johnson Address 2105 Beverly Way Date: 7/5/67
Contractor _____ Permit No. _____
Lot _____ Block _____ Subdivision _____

Electric Only	Plumbing Only	Heat & Vent. A. C. Only
Contractor <u>Electronic Spec</u>	Contractor _____	Contractor _____
Permit No. <u>23199</u>	Permit No. _____	Permit No. _____
Slab _____	Rough Soil _____	A.C. Rough Duct _____
Rough Elect _____	Rough Water _____	Ref. Ro. Piping _____
Final Rough _____	Top Out _____	Rough Gas _____
Final Fixture _____	Rough Gas _____	Final Refrig _____
Final Elec <u>Printed T&E</u>	Final Plbg. _____	Final Air Cond _____
Temp. Service _____	Final Gas _____	Final Gas _____
	Final Sewer _____	
	Final Septic Tank _____	

23:06 D Address 2105 Beverly Way Log No. _____ Area _____

DEPT. of BLDG. & SAFETY - CITY of LAS VEGAS, NEVADA

OWNER _____ ADDRESS X 2105 Beverly DATE 3-26-74
GEN. CONT. Elliott Roofing TYPE OF STRUCTURE ROOFING
PERMIT NO. 15633 LEGAL DESCRIPTION _____

BUILDING	MECHANICAL	ELECTRICAL
Investigation _____	Plumbing Cont. _____	Temp. pole cont. _____
Location & Footing _____	Permit No. _____ Date _____	Permit No. _____ Date _____
Stem Wall _____	Heat & Vent. A/C Cont. _____	Inspection _____ Date _____
Concrete Slab Floor _____	Permit No. _____ Date _____	Electrical Cont. _____
Floor Framing _____	Sewer Cont. _____	Permit No. _____ Date _____
Fireplace Footing _____	Permit No. _____ Date _____	Fixtures Cont. _____
Chimney Steel _____	Rough Soil _____	Permit No. _____ Date _____
Vert. Steel Reinf. _____	Rough Water _____	Slab _____
Horiz. Steel Reinf. _____	T6p-Out _____	Rough _____
Roof Sheathing _____	Rough Gas _____	Final Rough _____
Framing _____	A/C Rough Duct _____	Final Fixture _____
Backing for siding _____	Ref. Rough Piping _____	Final Electrical _____
Ext. Lath _____	Final Plumbing _____	Temporary Service _____
Ext. Scratch _____	Final Gas _____	MISCELLANEOUS
Ext. Brown _____	Final Air Cond. _____	Grading & Drainage _____
Int. Lath _____	Final Refrig. _____	On-Site Parking Spaces _____ App _____
Int. Brown _____	Final Sewer _____	Eng. Approval of _____
Drywall _____	Final Septic Tank _____	Off-Site Improvements _____
Permit No. _____		
Final Building _____		
Appr. for Occ. _____		

INSPECTOR: _____

DATE: _____

APPROVED FOR OCCUPANCY & METER _____

HBY-23-74

PLEASE NOTE REMARKS ON REVERSE SIDE 2105 Beverly

LOG # _____ AREA # _____

Reggie K. Jackson

DEPT. of BLDG. & SAFETY - CITY of LAS VEGAS, NEVADA

OWNER: N. P. DeCONTER ADDRESS: 2105 Beverly Way DATE: 4-26-57
GEN. CONT. OWNER TYPE OF STRUCTURE PATIO ROOF (SLAB EXISTS)
PERMIT NO. 28738 LEGAL DESCRIPTION: Lot 6, Blk. -- Paradise Plaza Tr. #1.

LOCATION & FLOOR ELEVATION _____
FOOTINGS _____
FOUND. & PIERS _____
WALL STEEL _____
BOND BEAM STEEL _____
FRAMING & ROOF SHEATHING _____
STEEL FABRICATION _____
CONNECTIONS & PAINTING: INTERIOR _____ EXTERIOR _____
LATHING _____
PLASTER _____
SCRATCH _____
BROWN _____
FINAL BLDG. WALKER 6/3/57
GRADING & DRAINAGE _____
ON-SITE PARKING _____ SPACES _____
ENG. APPROVAL OF OFF-SITE IMPROVEMENTS _____

PLUMBING CONT. _____
PERMIT NO. _____ DATE _____
HEAT. & VENT. CONT. _____
PERMIT NO. _____ DATE _____
SEWER CONT. _____
PERMIT NO. _____ DATE _____
ROUGH SOIL _____
ROUGH WATER _____
SEWER OR SEPTIC TANK _____
TOP-OUT _____
ROUGH GAS _____
ROUGH DUCT _____
FINAL PLUMBING _____
FINAL HEATING _____
FINAL GAS _____

TEMP. POLE CONT. _____
PERMIT NO. _____ DATE _____
INSPECTION _____ DATE _____
ELECTRICAL CONT. _____
PERMIT NO. _____ DATE _____
OUTLETS _____
MOTORS _____ H.P. _____
SLAB _____
ROUGH _____
FINAL ROUGH _____
FIXTURE CONT. _____
PERMIT NO. _____ DATE _____
FIXTURES _____
FINAL FIXTURE _____
APPROVED FOR METER: _____

APPROVED for OCCUPANCY: _____ INSPECTOR _____ DATE _____

* PLEASE NOTE REMARKS ON REVERSE SIDE.

2105 Beverly Way - PATIO ROOF (SLAB EXISTS) 4/26/57 23.04