

2004 BONITA

LOT 133 BLK 5 CHARLESOTN PARK #2 ZONE R-1 SFD

1966  
CITY OF LAS VEGAS, NEVADA

DEPARTMENT OF BUILDING & SAFETY - ELECTRICAL APPLICATION & PERMIT

ADDRESS OF CONSTRUCTION: 2004 Bonita OWNER'S NAME: George Boyer

LOT(S) \_\_\_\_\_ BLOCK \_\_\_\_\_ SUBDIVISION \_\_\_\_\_ Type of bldg. SFD  - Apt.  Comm.

Check Proper Construction: New Bldg.  Addn.  Remodel  Temporary Pole  Old Bldg.

CONTRACTOR'S NAME: Mason Electric STATE LICENSE # 4246 CITY LICENSE # 1036

NUMBER	FIXTURE OR INSTALLATION	UNIT PRICE	
5	Fixture or sockets	.15	75
14	Light, receptacle or switch outlet	.20	280
	Wall or ceiling space heater	.35	
	Blast coil heater per kilowatt	.35	
	Garbage grinder outlet	.35	
	Dishwasher outlet	.35	
	Clothes dryer outlet	.35	
	Automatic clothes washer	.35	
	Electric range outlet	.35	
	Electric water heater outlet	.35	
	Mercury arc lamp and equipment	.35	
	Special purpose outlet	.35	
	X-ray unit and its appurtenances	5.00	
	Watts of festoon lighting (Watts) First 3,000 watts	4.00	
	for each additional thousand watts	1.50	
	Horsepower - all motors first horsepower or less	1.75	
	for each additional horsepower	.35	
	Temporary power and lights (temporary pole)	4.00	
1	Electric service (including any single meter socket)	3.00	3.00
	for each additional socket	.35	
	Air conditioning service amps	1.50	
	Each KW (KVA) Generator (Transformer) (Welder) KW (KVA)	2.00	
	First 100 KVA - For each additional KW (KVA)	.01	
	Special inspection per hour	4.00	
	Speaker outlets	.15	
	Signal or Alarm outlets	.15	
	Amplifiers	.50	
	Control panels	.25	
	T. V. outlets - master system only	.15	
	Radio outlets	.15	
	Main control racks	1.00	
	T. V. and Radio antennas - master system only	.75	
	Minimum fee for any permit	4.00	6.55
	Total fee		7.00

I hereby certify that I have carefully examined and read the above application; that the same is true and correct; and that the work herein described is to be done in accordance with all the provisions of the applicable Ordinances of the City of Las Vegas, Nevada and State laws whether herein specified or not.

SIGNED [Signature] Date 12/23/66  
MASTER (ELECTRICIAN) (TECHNICIAN) (OWNER)  
 BUILDING DEPARTMENT [Signature] Date 12/27-66  
 #1286 PERMIT NO. 22620 PERMIT FEE: \$ 6.55

RECEIPT  
 141 \$006.55 - 6  
 CITY OF LAS VEGAS  
 DEPT. OF BUILDING & SAFETY  
 MUST BE MACHINE VALIDATED  
 27 DEC 66

1967

PERMIT FEE \$ 800

CITY OF LAS VEGAS, NEVADA  
DEPARTMENT OF BUILDING & SAFETY  
APPLICATION & BUILDING PERMIT  
RESIDENTIAL  
(Single family dwelling, duplex,  
miscellaneous residential)

CONSTRUCTION VALUATION: \$ 61500  
INSPECTION VALUATION: \$ \_\_\_\_\_

LOG NO. & AREA \_\_\_\_\_

SEWER CONN. FEE: \$ \_\_\_\_\_  
(Eng. Dept.)

ADDRESS OF CONSTRUCTION: 2004 BONITA  
LOT(S) 133 BLOCK 5 SUBDIVISION ONS. PARK #2

OWNER'S NAME: GEORGE BOYER  
ZONE R-1

CIRCLE EXISTING STRUCTURE ON LOT: Dwelling, Accessory Building(s) Vacant Lot  
PROPOSED CONSTRUCTION: Room in CARPORT USE Den

MATERIALS OF CONSTRUCTION: Wood Frame  Concrete Block  Reinforced Concrete  Steel Frame

SQUARE FEET OF FLOOR AREAS: 1st \_\_\_\_\_ 2nd \_\_\_\_\_ TOTAL SQUARE FEET 246

FIRE ZONE: 1 2 3 OCCUPANCY GROUPS: I J / 2 BUILDING TYPE I II III IV V

ARCHITECT'S NAME: \_\_\_\_\_ ENGINEER'S NAME: \_\_\_\_\_  
PLANS SUBMITTED: YES \_\_\_\_\_ NO \_\_\_\_\_ CALCULATIONS SUBMITTED: YES \_\_\_\_\_ NO \_\_\_\_\_

CONTRACTOR'S NAME: Owner State \_\_\_\_\_ City \_\_\_\_\_ License # \_\_\_\_\_ License # \_\_\_\_\_

ADDITIONAL PERMITS REQUIRED: Air Conditioning  Electrical  Plumbing   
Other   
If Tract House Insert Model Number Here \_\_\_\_\_

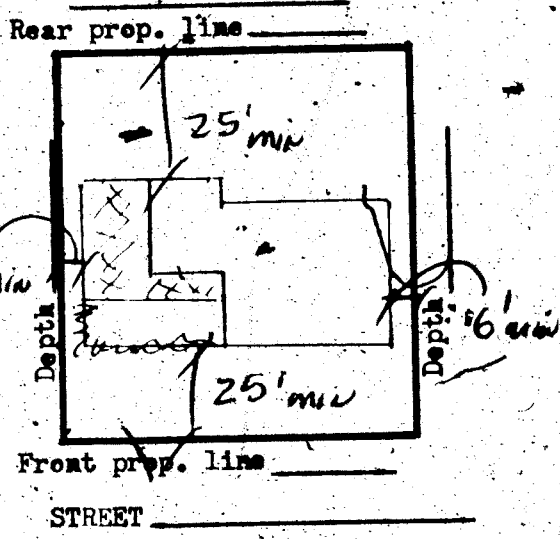

I state that I am familiar with effective Ordinances of the City of Las Vegas, Nevada and effective Statutes of the State of Nevada covering construction and use of the above type; I agree to perform said construction in conformity therewith. I further agree that issuance of a permit will not excuse me from conforming with said Ordinances and Statutes despite any errors on the part of the Building Inspector or Engineer in checking plans and applications herewith submitted.

I have read and understand the contents of above application and permit; I hereby state that same are true and correct:

SIGN HERE: \_\_\_\_\_ Contractor  
BY: George Boyer Agent or Owner

The Contractor's signature above denotes authority from the owner to sign in his behalf and that the owner is aware of all requirements of this application and permit. Separate permits must be obtained for all Electrical, Plumbing, Air Conditioning, Sign, Sidewalk, Paving, Curb & Gutters, Flammable Tank Storage, Incinerator & Fire Sprinkler Systems.

APPROVED BY: \_\_\_\_\_  
Planning Department Date: 1/5/67  
Engineering Department Date: 1-5-67  
Building Department Date: 1-5-67  
#1285 PERMIT NO: 36787 PERMIT FEE \$ 800  
23.08

RECEIPT  
\$000.00  
Jm  
CITY OF LAS VEGAS  
DEPT. OF BUILDING & SAFETY  
Must be machine validated

# CITY OF LAS VEGAS, NEVADA

Job #3338

## DEPARTMENT OF BUILDING & SAFETY - ELECTRICAL APPLICATION & PERMIT

ADDRESS OF CONSTRUCTION: 2004 Bonita OWNER'S NAME: George Boyer

CIRCLE: New Bldg. Add'n. Remodel; TYPE OF BLDG.: SFD. APT. PUBLIC COMM.

CONTRACTOR'S NAME: ELECTRIC CONSTRUCTION CO. STATE LICENSE # 9383 CITY LICENSE # 2193

NUMBER	FIXTURE OR INSTALLATION	UNIT PRICE	TOTAL
	Rm addition, carport or garage enclosure	4.00	
	Temporary power	4.00	
	Light, receptacle or switch outlet	.20	
	Wall or ceiling space heater	.35	
	Garbage grinder outlet	.35	
	Dishwasher outlet	.35	
	Clothes dryer outlet	.35	
	Automatic clothes washer	.35	
	Electric range outlet	.35	
	Electric water heater outlet	.35	
	Special purpose outlet	.35	
	X-ray unit and its appurtenances	5.00	
	Watts of festoon lighting (Watts) First 3,000 watts for each additional thousand watts	4.00 1.60	
	Horsepower each motor first horsepower or less for each additional horsepower	1.75 .35	
1	Electric service (including single meter socket) for each additional socket	3.00 .35	3.00
2	Air conditioning service	1.50	3.00
	Each KW(KVA) Generator (Transformer, Welder) First 100 KVA for each additional KW(KVA)	2.00 .01	
	Speaker, signal or alarm outlet	.15	
	Amplifiers	.50	
	Control panels	.25	
	Main control racks	1.00	
	T.V. and radio antennas-master system only	.75	
	Minimum fee for any permit	4.00	
	<b>TOTAL FEE</b>		<b>6.00</b>

Approval for the work under this permit will be given only after refuse and debris have been removed from job site and public right of way.

I hereby certify that I have carefully examined and read the above application; that the same is true and correct; and that the work herein described is to be done in accordance with all the provisions of the applicable Ordinances of the City of Las Vegas, Nevada and State laws whether herein specified or not.

SIGNED [Signature] #69 DATE 12-10-73  
MASTER (ELECTRICIAN)

BUILDING DEPARTMENT [Signature] DATE \_\_\_\_\_

#12860 PERMIT NO. F223 PERMIT FEE: \$ 6.00

RECEIPT

5231 - \$006.00 - 6

CITY OF LAS VEGAS  
DEPT. OF  
BUILDING & SAFETY

MUST BE MACHINE VALIDATED

13 DEC 73

# CITY OF LAS VEGAS, NEVADA

## DEPARTMENT OF PUBLIC SERVICES—ELECTRICAL APPLICATION & PERMIT DIVISION OF BUILDING AND SAFETY

ADDRESS OF CONSTRUCTION: 2004 Bonita

OWNER'S NAME: H.C. Wells

CIRCLE: New Bldg. Add'n. Remodel. TYPE OF BLDG.: SFD. APT. PUBLIC COMM.

CONTRACTOR'S NAME: Owner

STATE LICENSE #

CITY LICENSE #

NUMBER	FIXTURE OR INSTALLATION	UNIT PRICE	TOTAL
	Rm addition, carport or garage enclosure	4.00	
	Temporary power	4.00	
	Light, receptacle or switch outlet	.20	
	Wall or ceiling space heater	.35	
	Garbage grinder outlet	.35	
	Dishwasher outlet	.35	
	Clothes dryer outlet	.35	
	Automatic clothes washer	.35	
	Electric range outlet	.35	
	Electric water heater outlet	.35	
	Special purpose outlet	.35	
	X-ray unit and its appurtenances	5.00	
	Watts of festoon lighting (Watts) First 3,000 watts for each additional thousand watts	4.00 1.50	
	Horsepower each motor first horsepower or less for each additional horsepower	1.75 .35	
	Electric service (including any single meter socket) for each additional socket	3.00 .35	
	Air conditioning service	1.50	
	Each KW(KVA) Generator (Transformer, Welder) First 100 KVA for each additional KW(KVA)	2.00 .01	
	Speaker, signal or alarm outlet	.15	
	Amplifiers	.50	
	Control panels	.25	
	Main control racks	1.00	
	T.V. and radio antennas-master system only	.75	
	Minimum fee for any permit	4.00	4.00
	<b>TOTAL FEE</b>		

Approval for the work under this permit will be given only after refuse and debris have been removed from job site and public right of way.

I hereby certify that I have carefully examined and read the above application; that the same is true and correct; and that the work herein described is to be done in accordance with all the provisions of the applicable Ordinances of the City of Las Vegas, Nevada and State laws whether herein specified or not.

SIGNED: H.C. Wells DATE: 6/1/78  
MASTER (ELECTRICIAN) (TECHNICIAN) (OWNER)

BUILDING DIVISION: MQ DATE: 6-1-78

PERMIT NO.: 6798-1 PERMIT FEE: \$ 4.00

**RECEIPT**

MUST BE MACHINE VALIDATED

CITY OF LAS VEGAS, NEVADA

1-17

LOG NO. & AREA

CONST. VAL. \$ 2,682<sup>00</sup>

DEPARTMENT OF PUBLIC SERVICES  
DIVISION OF BUILDING AND SAFETY

APPLICATION & BUILDING PERMIT - for:  
Dwellings, Duplexes, Misc. Residential Const.

ADDRESS OF CONSTRUCTION: 2004 BONITA

OWNER: H. C. WELLS

LOT# 133 BLOCK 5 SUBDIVISION CHAR PARK # 2 ZONE R-1

Existing structure on lot: Dwelling  Accessory Bldgs.  Vacant Lot  Other

PROPOSED CONSTRUCTION: ENCLOSURE PATIO INTERIOR REMODEL USE: FAMILY ROOM SITCP, PANTRY DINING

MATERIALS OF CONSTRUCTION: Wood Frame  Concrete Block  Reinforced Concrete  Steel Frame

SQUARE FEET OF FLOOR AREAS: 1st \_\_\_\_\_ 2nd \_\_\_\_\_ 3rd \_\_\_\_\_ Other \_\_\_\_\_ TOTAL SQ. FT. \_\_\_\_\_

FIRE ZONE: \_\_\_\_\_ Occupancy Group \_\_\_\_\_ CONST. TYPE: \_\_\_\_\_

ARCHITECT \_\_\_\_\_ ENGINEER \_\_\_\_\_ NO. of UNITS \_\_\_\_\_ NO. of STORIES \_\_\_\_\_

Plans Submitted: Yes  No  Calculations Submitted: Yes  No  Sewer Fee Req'd: Yes  No

CONTRACTOR: Owner STATE LICENSE # \_\_\_\_\_ CITY LICENSE # \_\_\_\_\_

ADD'L PERMITS REQ'D: Air Cond.  Elec.  Plumbing  Signs  Paving  Fence  Public Walks  Curb gutters  Incinerators  Fire Sprinkling System

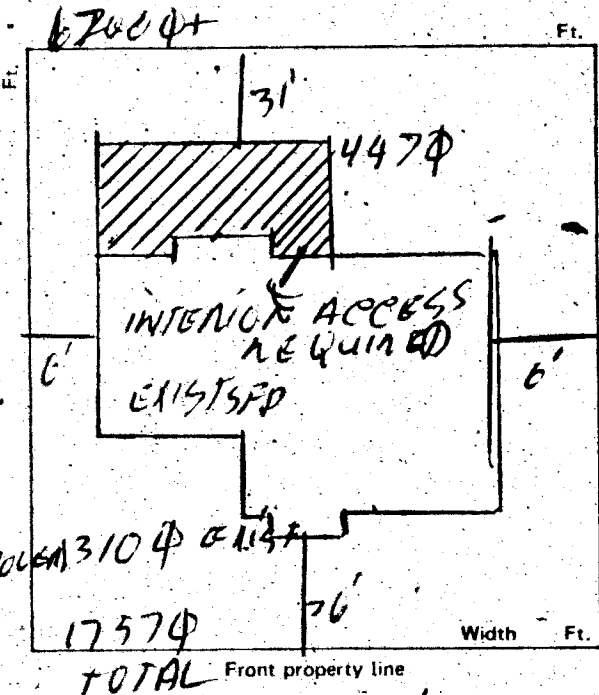

CONDITIONS OF THE PERMIT:

- I agree to call the City Building Department for inspections before concrete is poured, before rough wiring, electrical, plumbing, framing is covered. Also for Air conditioning, drywall and sheathing inspection.
- I agree that when the job is completed that I will call for final inspection before occupancy.
- I agree to perform all construction in accordance with City Ordinances and Building Codes.
- The Contractor's signature below denotes authority from the owner to sign in his behalf and that the owner is aware of all requirements of this application and permit. Separate permits must be taken out for work outlined above this agreement.
- I have read and understand the contents of this application and permit. I hereby state that the information I have supplied on this application is true and correct.

Approval for the work under this permit will be given only after use and debris have been removed from job site and public right of way.

SIGNED: *Herbert Wells* Contractor

BY:	ILLU	\$	0.00
	SFD	\$	18.00
	ELEC	\$	4.00
	STL	\$	22.00
	STL	\$	22.00
	TOTL	\$	72.00
	CHEK	\$	22.00

PLANNING DEPT: *[Signature]* Date: 6-1-78  
 PUBLIC WORKS DEPT: *[Signature]* Date: 6-1-78  
 BUILDING DIVISION: *[Signature]* Date: 6-1-78  
 PERMIT NO.: 6798 PERMIT FEE \$ 15.00

APPROVAL  
 R#6798 SPECIAL 01  
 CITY - LAS VEGAS  
 BLDG. & SAFETY  
 06/02/78  
 MUST BE MACHINE VALIDATED

154-01 220

*These Remarks 2-4-81*

OWNER <b>H C Wells</b>		ADDRESS <b>2004 Bonita</b>	
DATE <b>6-1-78</b>		GEN. CONT. <b>same</b>	
TYPE OF STRUCTURE <b>Enc. Patio &amp; Int.</b>		PERMIT NO. <b>6798</b> FINAL INSPECTION	
LEGAL DESCRIPTION <b>Char Park #2</b>		LOG # <b>2</b> AREA #	
APPROVED FOR OCUPANCY & METER			
<b>BUILDING</b>		<b>MECHANICAL</b>	
Investigation		Plumbing Cont.	
Location & Footing		Permit No.      Date	
Concrete Slab Floor		Heat & Vent. A/C Cont.	
Fireplace Footing		Permit No.      Date	
Chimney Steel		Sewer Cont.	
Vert. Steel Reinf.		Permit No.      Date	
Horiz. Steel Reinf.		Rough Soil	
Framing		Rough Water	
Ext. Lath		Top-Out	
Ext. Brown		Rough Gas	
Drywall		A/C Rough Duct	
Final Building <b>DB 5-9-79</b>		Final Plumbing	
Appr. for Occu.		Final Gas	
<b>ELECTRICAL</b>		Final Air Cond.	
Temp. Pole Cont.		Final Sewer	
Permit No.      Date		<b>REMARKS</b>	
Inspection      Date			
Electrical Cont. <b>Same</b>			
Permit No. <b>6798-1</b> Date			
Rough <b>RP 5-18-79</b>		PLEASE NOTE ADDITIONAL REMARKS ON REVERSE SIDE.	
Final Rough		DIV. OF BLDG. & SAFETY CITY OF LAS VEGAS REV. 10-78	
Final Electrical <b>up 5/2/80</b>		2-1-31	
Temporary Service		E-Z-WAY SYSTEMS C. NEWARK OH 43055 LITHO IN U.S.A.	

*George Boyer*

DEPT. of BLDG & SAFETY—CITY of LAS VEGAS, NEVADA

OWNER George Boyer ADDRESS 2004 Bonita DATE Jan. 6, 1966  
GEN. CONT. Owner TYPE OF STRUCTURE Encl carport  
PERMIT-NO. 35787 LEGAL DESCRIPTION Lot 133, Block 5, Chas Park #2

BUILDING	MECHANICAL	ELECTRICAL
LOCATION _____	PLUMBING CONT. _____	TEMP. POLE CONT. _____
FIREPLACE FTS. _____	PERMIT NO. _____ DATE _____	PERMIT NO. _____ DATE _____
FOOTINGS _____	HEAT & VENT. AC CONT. _____	INSPECTION _____ DATE _____
FOUNDATION WALL _____	PERMIT NO. _____ DATE _____	ELECTRICAL CONT. <u>George Boyer</u> DATE <u>12-27-66</u>
FLOOR FRAMING _____	SEWER CONT. _____	PERMIT NO. <u>35787</u> DATE <u>12-27-66</u>
SLAB _____	PERMIT NO. _____ DATE _____	FIXTURES CONT. _____
CHIMNEY STEEL (FIREPLACE) _____	ROUGH SOIL _____	PERMIT NO. <u>35787</u> DATE <u>12-27-66</u>
WALL STEEL _____	ROUGH WATER _____	SLAB _____
COLUMN STEEL _____	TOP-OUT _____	ROUGH _____
BEAM STEEL _____	ROUGH GAS _____	FINAL ROUGH <u>12/27/66</u>
FRAMING <u>08-1-26-67</u>	AC ROUGH DUCT _____	FINAL FIXTURE _____
ROOF SHEATHING _____	REF. ROUGH PIPING _____	FINAL ELECTRICAL <u>12/27/66</u>
INTERIOR _____	FINAL PLUMBING _____	TEMPORARY SERVICE _____
EXTERIOR _____	FINAL GAS _____	
DRYWALL _____	FINAL AIR COND. _____	MISCELLANEOUS
LATHING _____	FINAL REFRIG. _____	GRADING & DRAINAGE _____
BACKING (SROWS) _____	FINAL SEWER _____	ON-SITE PARKING SPACES _____ APP. _____
PLASTER <u>SCRATCH</u> _____	FINAL SEPTIC TANK _____	ENG APPROVAL OF _____
PLASTER <u>BROWN</u> _____		OFF-SITE IMPROVEMENTS _____
URBAN REDEVELOPMENT APPROVAL _____		
FINAL BLDG _____ DATE _____		

APPROVED FOR OCCUPANCY & METER Boyer 1-14-67 INSPECTOR \_\_\_\_\_ DATE \_\_\_\_\_  
PLEASE NOTE REMARKS ON REVERSE SIDE 2004 Bonita LOG # \_\_\_\_\_ AREA # \_\_\_\_\_ 23 04

Department of Building & Safety City of Las Vegas, Nevada Special Kardex Elec. only, Plbg. only, A.C. only

Owner George Boyer Address 2004 Bonita Date: 12/13/73  
Contractor \_\_\_\_\_ Permit No. \_\_\_\_\_  
Lot \_\_\_\_\_ Block \_\_\_\_\_ Subdivision \_\_\_\_\_

Electric Only	Plumbing Only	Heat & Vent. A. C. Only
Contractor <u>Elec Const</u>	Contractor _____	Contractor _____
Permit No. <u>8223</u>	Permit No. _____	Permit No. _____
Slab _____	Rough Soil _____	A.C. Rough Duct _____
Rough Elect _____	Rough Water _____	Ref. Ro. Piping _____
Final Rough _____	Top Out _____	Rough Gas _____
Final Fixture _____	Rough Gas _____	Final Refrig _____
Final Elec <u>12-17-73</u>	Final Plbg. _____	Final Air Cond _____
Temp. Service _____	Final Gas _____	Final Gas _____
	Final Sewer _____	
	Final Septic Tank _____	

23.06 D Address 2004 Bonita Log No. AC Service Area \_\_\_\_\_