

CITY OF LAS VEGAS, NEVADA

DEPARTMENT OF BUILDING AND SAFETY
PHONE 386-6251

PERMIT NO. 90-080212



BUILDING PERMIT
FOR: Single Family Dwelling, Remodel
Additions, Misc. Residential Construction

LOG NO. & AREA M-3823 DATE 8-24-90 CONST. VAL. \$ 800

ADDRESS OF CONSTRUCTION 9000 LITCHFIELD OWNER MR & MRS. MICHAELS PHONE 254-5834

LOT(S) 5B/33 BLOCK 11 SUBDIVISION SUMMERLAND SUN CITY ONE P.C.

PROPOSED CONSTRUCTION LATTICE 2X4 PATIO COVER USE SHADE

THIS PERMIT FOR BLDG. A/C ELEC. PLBG. OTHER PERMITS REQD.: FENCE OFF SITE SWIM POOL

FLOOR AREA BSMT _____ 1ST _____ 2ND _____ GARAGE _____ PORCH 160 TOTAL 160

CONTRACTOR HANNA CO. STATE LICENSE NO 0028418 CITY LICENSE NO 040762

ARCHITECT _____ ENGINEER _____
MASTER PLUMBER/CONTRACTOR _____ MASTER ELECTRICIAN/CONTRACTOR _____

OTHER INSPECTIONS AND FEES

- Inspections outside of normal business hours = \$30.00 per hour (minimum charge three hours)
- Re-inspection fee during normal business hours assessed under provisions of TABLE 3-A of the Uniform Building Code = \$30.00 per hour
- Inspections during normal business hours for which no fee is specifically indicated = \$30.00 per hour (minimum charge one half hour)
- Additional plan review required by changes, additions, or revisions to approved plans = \$30.00 per hour (minimum charge two hours)

CONDITIONS OF THE PERMIT:

- I agree to call the City Building Department for inspections before concrete is poured, before rough wiring, electrical, plumbing, framing is covered. Also for air conditioning, drywall and sheathing inspection.
- I agree that when the job is completed that I will call for final inspection before occupancy.
- I agree to perform all construction in accordance with City Ordinances and Building Codes
- The Contractor's signature below denotes authority from the owner to sign in his behalf and that the owner is aware of all requirements of this application and permit. Separate permits must be taken out for work outlined above this agreement.
- I have read and understand the contents of this application and permit, I hereby state that the information I have supplied on this application is true and correct.
- Approval for the work under this permit will be given only after refuse and debris have been removed from job site and public right of way.
- 24 HOUR MINIMUM NOTICE REQUIRED FOR INSPECTIONS

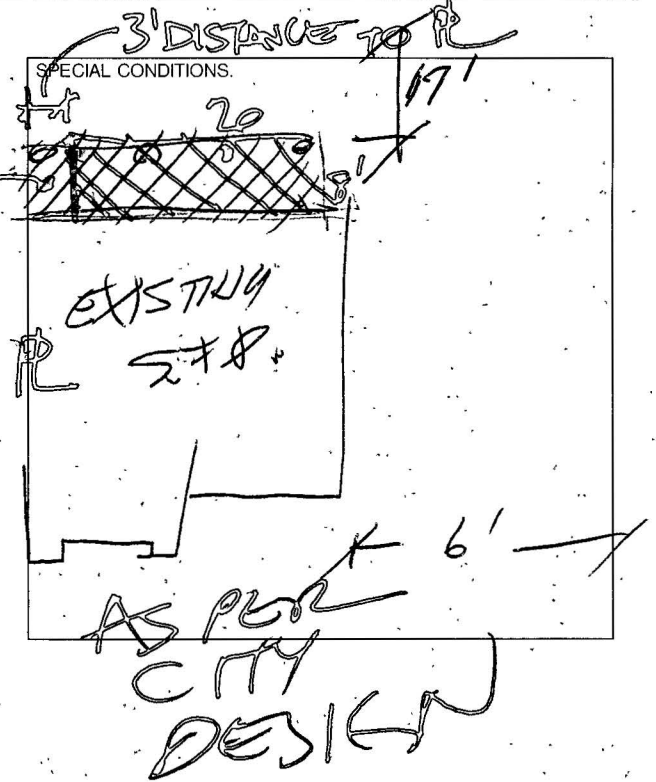

BY _____ I HEREBY DECLARE THAT I AM THE LEGAL OWNER OF THE ABOVE PROPERTY OWNER

BY Joseph E. McClaren AGENT

I hereby certify that I have reviewed this application and the proposed plans and have found that the proposed development meets the requirements of the City of Las Vegas Flood Hazard Reduction Ordinance for the issuance of this Development Permit

LAND DEVELOPMENT AND FLOOD CONTROL ENGINEER _____ DATE 8/24/90

PLANNING DEPT _____ DATE _____
BUILDING DEPT _____ DATE _____

PLUMBING	FEE	ELECTRICAL	FEE
WATER DISTRIBUTION	6.00	RECEPTACLE _____ SWITCH _____	40
SEWER SYSTEM - NEW OR MODIFICATION	10.00	EACH LIGHT FIXTURE OR SOCKET _____	30
FIXTURES - WATER SOFTENER, H.W. HEATER	2.00	SPECIAL OUTLET; APPLIANCE ETC	70
GARBAGE DISPOSAL - WASHER	2.00	SERVICE/PANEL - SUB/3 00-200A/6 00-400A/12 50	
FUEL PIPING	6.00	A/C UNIT OR MOTORS	3.00
IRRIGATION SYSTEM	8.00	2310 - 2432	TOTAL
MISC.		MISC.	
2310 - 2433	TOTAL	2310 - 2431 ISSUANCE FEE	
AIR CONDITIONING	FEE	7143 - 2973 SEWER CONNECTION	
NEW UNIT - 3 TON = 9.00 OVER = 16.50		2310 - 2431 PLAN REVIEW FEE	
FURNACE TO 100,000/9.00 OVER/11.00		2310 - 2431 BLDG PERMIT FEE	
VAPORATIVE COOLER	6.50		
VENTILATION FAN	2.35		
2310 - 2435	TOTAL	TOTAL FEES	

RECEIPT
0005
SFD 17.50
CHEK 17.50
0470A000 09:14

17.50
17.50

Permit Expires 180 Days After Abandonment of Work

PERMIT NO. _____ MUST BE MACHINE VALIDATED