

# CITY OF LAS VEGAS, NEVADA

DEPARTMENT OF BUILDING AND SAFETY  
PHONE 386-6251



PERMIT NO. **59827**

**BUILDING PERMIT**

FOR: Single Family Dwelling, Remodel  
Additions, Misc. Residential Construction

LOG NO. & AREA \_\_\_\_\_ DATE 3/12/90 CONST. VAL. \$ 20000

ADDRESS OF CONSTRUCTION 913 Shepstone Dr. OWNER Leslie G. Downey PHONE \_\_\_\_\_

LOT(s) 243 BLOCK 2 SUBDIVISION F.H. Lamborn/Starlight ZONE R-CL

PROPOSED CONSTRUCTION slab/patio cover & blockwork fence convertible USE CONVERTIBLE

THIS PERMIT FOR BLDG.  A/C  ELEC.  PLBG.  OTHER PERMITS REQD. FENCE  OFF SITE  SWIM POOL

FLOOR AREA BSMT \_\_\_\_\_ 1ST \_\_\_\_\_ 2ND \_\_\_\_\_ GARAGE \_\_\_\_\_ PORCH \_\_\_\_\_ TOTAL \_\_\_\_\_

CONTRACTOR Owner STATE LICENSE NO \_\_\_\_\_ CITY LICENSE NO \_\_\_\_\_

ARCHITECT \_\_\_\_\_ ENGINEER \_\_\_\_\_

MASTER PLUMBER/CONTRACTOR \_\_\_\_\_ MASTER ELECTRICIAN/CONTRACTOR \_\_\_\_\_

**OTHER INSPECTIONS AND FEES**

- Inspections outside of normal business hours = \$30.00 per hour (minimum charge three hours)
- Re-inspection fee during normal business hours assessed under provisions of TABLE 3-A of the Uniform Building Code = \$30.00 per hour
- Inspections during normal business hours for which no fee is specifically indicated = \$30.00 per hour (minimum charge one half hour)
- Additional plan review required by changes, additions, or revisions to approved plans = \$30.00 per hour (minimum charge two hours)

**CONDITIONS OF THE PERMIT:**

- I agree to call the City Building Department for inspections before concrete is poured, before rough wiring, electrical, plumbing, framing is covered. Also for air conditioning, drywall and sheathing inspection
- I agree that when the job is completed that I will call for final inspection before occupancy
- I agree to perform all construction in accordance with City Ordinances and Building Codes
- The Contractor's signature below denotes authority from the owner to sign in his behalf and that the owner is aware of all requirements of this application and permit. Separate permits must be taken out for work outlined above this agreement
- I have read and understand the contents of this application and permit, I hereby state that the information I have supplied on this application is true and correct
- Approval for the work under this permit will be given only after refuse and debris have been removed from job site and public right of way
- 24 HOUR MINIMUM NOTICE REQUIRED FOR INSPECTIONS

BY Leslie G. Downey  
I HEREBY DECLARE THAT I AM THE LEGAL OWNER OF THE ABOVE PROPERTY

OWNER

BY \_\_\_\_\_  
AGENT

I hereby certify that I have reviewed this application and the proposed plans and have found that the proposed development meets the requirements of the City of Las Vegas Flood Hazard Reduction Ordinance for the issuance of this Development Permit.

LAND DEVELOPMENT AND FLOOD CONTROL ENGINEER \_\_\_\_\_ DATE 3/12/90

PLANNING DEPT \_\_\_\_\_ DATE 3/12/90

BUILDING DEPT \_\_\_\_\_ DATE \_\_\_\_\_

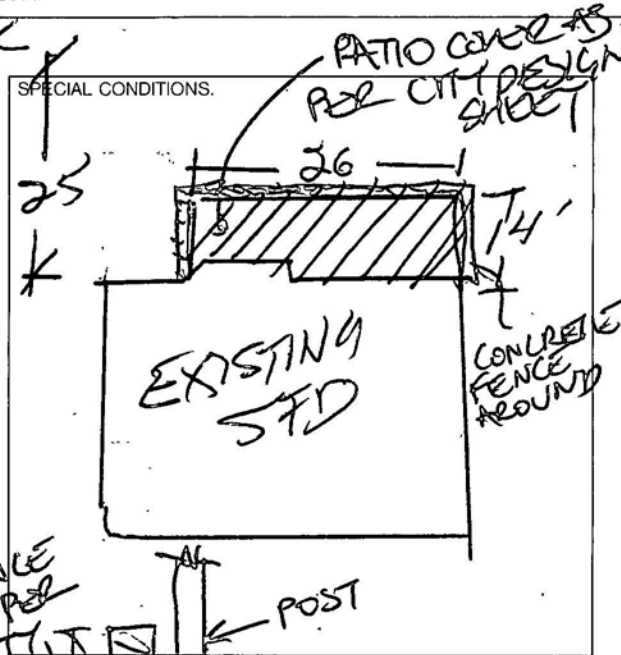

PLUMBING		FEE	ELECTRICAL		FEE
WATER DISTRIBUTION	6.00		RECEPTACLE _____ SWITCH _____		40
SEWER SYSTEM - NEW OR MODIFICATION	10.00		EACH LIGHT FIXTURE OR SOCKET _____		.30
FIXTURES - WATER SOFTENER, HW HEATER	2.00		SPECIAL OUTLET, APPLIANCE ETC.		70
GARBAGE DISPOSAL - WASHER	2.00		SERVICE/PANEL - SUB/3.00 - 200A/6.00 - 400A/12.50		
FUEL PIPING	6.00		A.C. UNIT OR MOTORS	3.00	
IRRIGATION SYSTEM	8.00		2310 - 2432	TOTAL	
MISC			MISC		
2310 - 2433	TOTAL		2310 - 2431 ISSUANCE FEE		
AIR CONDITIONING		FEE	7143 - 2973 SEWER CONNECTION		
NEW UNIT - 3 TON = 9.00 OVER = 16.50			2310 - 2431 PLAN REVIEW FEE		
FURNACE TO 100,000/9.00 OVER/11.00			2310 - 2431 BLDG PERMIT FEE		
VAPORATIVE COOLER	6.50		TOTAL FEES		<u>46.20</u> <u>46.20</u>
VENTILATION FAN	2.35				
2310 - 2435	TOTAL				

RECEIPT  
\*\*006\*\*  
SFD 46.20  
CASH 46.20  
0698A000 10:57

Permit Expires 180 Days After Abandonment of Work

PERMIT NO. \_\_\_\_\_ MUST BE MACHINE VALIDATED

# DEPARTMENT OF BUILDING & SAFETY CITY OF LAS VEGAS

JOB ADDRESS <i>913 Greystone</i>		PERMIT NO. <i>59827</i>
LOT NO.	MAP NO. <i>6-2:55P</i>	INSPECTOR <i>52</i>
SUBDIVISION NAME <i>Rainbow Vista</i>		DATE <i>3-16</i>
INSPECTOR SIGNATURE <i>E Clark</i>		INSPECTION DATE <i>3-19-90</i>

*B-1 + B3*

PARTIAL INSPECTION - DESCRIPTION.

**APPROVED**       **PERMIT REQUIRED**       **STOP WORK**

**REJECTED - CORRECTION NOTICE - REINSPECTION REQUIRED CALL 799-2071**

INSPECT	DESCRIPTION	INSPECT	DESCRIPTION	INSPECT	DESCRIPTION
<input checked="" type="checkbox"/> B-1	FOOTING, LAYOUT, REBAR, ZONING	<input type="checkbox"/> P-1	ON SITE SEWER	<input type="checkbox"/> X-2	UNDERGROUND HYDRO
<input checked="" type="checkbox"/> B-2	STEM WALL - FORMS & REBAR	<input type="checkbox"/> P-2	ON SITE WATER	<input type="checkbox"/> X-3	UNDERGROUND FINAL/FLOW
<input checked="" type="checkbox"/> B-3	PRE-SLAB	<input type="checkbox"/> P-3	BUILDING SEWER (YARD LINES)	<input type="checkbox"/> X-4	SPRINKLER SYSTEM HYDRO
<input type="checkbox"/> B-4	ROOF SHEATHING	<input type="checkbox"/> P-4	UNDERSLAB PLUMBING	<input type="checkbox"/> X-5	FIRE ALARM
<input type="checkbox"/> B-5	FRAMING	<input type="checkbox"/> P-5	TOP OUT-WATER, GAS, WASTE	<input type="checkbox"/> X-6	OTHER
<input type="checkbox"/> B-6	INSULATION	<input type="checkbox"/> P-6	FINAL GAS TEST	<input type="checkbox"/> X-7	FINAL FIRE
<input type="checkbox"/> B-7	DRYWALL NAILING	<input type="checkbox"/> P-7	FINAL PLUMBING		
<input type="checkbox"/> B-8	EXTERIOR LATH/STUCCO			<input type="checkbox"/> E-1	UNDERGROUND ELECTRICAL
<input type="checkbox"/> B-9	WALL GROUT & STEEL	<input type="checkbox"/> M-1	ROUGH VENT	<input type="checkbox"/> E-2	ROUGH ELECTRICAL
<input type="checkbox"/> B-10	PRE-GUNITE	<input type="checkbox"/> M-2	HOOD	<input type="checkbox"/> E-3	LOW VOLTAGE ELECTRICAL
<input type="checkbox"/> B-11	PRE-PLASTER / FINAL	<input type="checkbox"/> M-3	FINAL MECHANICAL	<input type="checkbox"/> E-4	SIGN INSPECTION
<input type="checkbox"/> B-12	BUILDING FINAL			<input type="checkbox"/> E-5	FINAL ELECTRICAL
<input type="checkbox"/> B-13	CERT OF OCC	<input type="checkbox"/> X-1	KICKER / FLUSH	<input type="checkbox"/> E-6	TEMP POWER

**FINAL INSPECTION**      BRING HARD CARD WITH FIRE, QUALITY CONTROL & PLANNING APPROVALS SIGNED OFF TO BLDG & SAFETY FOR C. of O ISSUANCE (Commercial Only)

**FOR ASSISTANCE -CALL: 386-8251**

DEPARTMENT OF BUILDING & SAFETY CITY OF LAS VEGAS

JOB ADDRESS 913 Greystone		PERMIT NO. 059827
LOT NO.	MAP NO. 14-236	INSPECTOR 52
		DATE 2-29
SUBDIVISION NAME		PHONE 707-0467
INSPECTOR SIGNATURE E. Clark		INSPECTION DATE 3-30-98

patio

B-4 + B-5

PARTIAL INSPECTION - DESCRIPTION

APPROVED       PERMIT REQUIRED       STOP WORK

REJECTED - CORRECTION NOTICE - REINSPECTION REQUIRED CALL 799-2071

INSPECT	DESCRIPTION	INSPECT	DESCRIPTION	INSPECT	DESCRIPTION
<input type="checkbox"/> B-1	FOOTING, LAYOUT, REBAR, ZONING	<input type="checkbox"/> P-1	ON SITE SEWER	<input type="checkbox"/> X-2	UNDERGROUND HYDRO
<input type="checkbox"/> B-2	STEM WALL - FORMS & REBAR	<input type="checkbox"/> P-2	ON SITE WATER	<input type="checkbox"/> X-3	UNDERGROUND FINAL/FLOW
<input type="checkbox"/> B-3	PRE-SLAB	<input type="checkbox"/> P-3	BUILDING SEWER (YARD LINES)	<input type="checkbox"/> X-4	SPRINKLER SYSTEM HYDRO
<input checked="" type="checkbox"/> B-4	ROOF SHEATHING	<input type="checkbox"/> P-4	UNDERSLAB PLUMBING	<input type="checkbox"/> X-5	FIRE ALARM
<input checked="" type="checkbox"/> B-5	FRAMING	<input type="checkbox"/> P-5	TOP OUT-WATER, GAS, WASTE	<input type="checkbox"/> X-6	OTHER
<input type="checkbox"/> B-6	INSULATION	<input type="checkbox"/> P-6	FINAL GAS TEST	<input type="checkbox"/> X-7	FINAL FIRE
<input type="checkbox"/> B-7	DRY WALL NAILING	<input type="checkbox"/> P-7	FINAL PLUMBING		
<input type="checkbox"/> B-8	EXTERIOR LATH/STUCCO			<input type="checkbox"/> E-1	UNDERGROUND ELETTRICAL
<input type="checkbox"/> B-9	WALL GROUT & STEEL	<input type="checkbox"/> M-1	ROUGH VENT	<input type="checkbox"/> E-2	ROUGH ELECTRICAL
<input type="checkbox"/> B-10	POOL PRE-GUNITE	<input type="checkbox"/> M-2	HOOD	<input type="checkbox"/> E-3	LOW VOLTAGE ELECTRICAL
<input type="checkbox"/> B-11	POOL PRE-PLASTER / FINAL	<input type="checkbox"/> M-3	FINAL MECHANICAL	<input type="checkbox"/> E-4	SIGN INSPECTION
<input type="checkbox"/> B-12	BUILDING FINAL			<input type="checkbox"/> E-5	FINAL ELECTRICAL
<input type="checkbox"/> B-13	CERT OF OCC	<input type="checkbox"/> X-1	KICKER / FLUSH	<input type="checkbox"/> E-6	TEMP POWER

FINAL INSPECTION

BRING HARD CARD WITH FIRE, QUALITY CONTROL & PLANNING APPROVALS SIGNED OFF TO BLDG & SAFETY FOR C of O. ISSUANCE (Commercial Only)

