



NEVADA

PERMIT NO. 90-092102

SAFETY

FOR INSPECTIONS, CALL 799-2071

BUILDING PERMIT

FOR: Single Family Dwelling, Remodel Additions, Misc. Residential Construction

LOG NO. & AREA M-6538 DATE _____ CONST. VAL. \$ 760⁰⁰

ADDRESS OF CONSTRUCTION 2516 Golden Moon OWNER ARTHUR LEE PHONE _____

LOT(s) 8 BLOCK 1 SUBDIVISION Great Overmore Rd ZONE R-CV

PROPOSED CONSTRUCTION LATTICE PATIO COVER USE _____

THIS PERMIT FOR BLDG. A/C ELEC. PLBG. OTHER PERMITS REQD: FENCE OFF SITE SWIM POOL

FLOOR AREA BSMT _____ 1ST _____ 2ND _____ GARAGE _____ PORCH _____ TOTAL 190

CONTRACTOR TANGO POOLS STATE LICENSE NO. 11105A CITY LICENSE NO. 8515

ARCHITECT _____ ENGINEER _____

MASTER PLUMBER/CONTRACTOR _____ MASTER ELECTRICIAN/CONTRACTOR _____

OTHER INSPECTIONS AND FEES

- Inspections outside of normal business hours = \$30.00 per hour (minimum charge three hours).
- Re-inspection fee during normal business hours assessed under provisions of TABLE 3-A of the Uniform Building Code = \$30.00 per hour.
- Inspections during normal business hours for which no fee is specifically indicated = \$30.00 per hour (minimum charge one half hour).
- Additional plan review required by changes, additions, or revisions to approved plans = \$30.00 per hour (minimum charge two hours).

CONDITIONS OF THE PERMIT:

- I agree to call the City Building Department for inspections before concrete is poured, before rough wiring, electrical, plumbing, framing is covered. Also for air conditioning, drywall and sheathing inspection.
- I agree that when the job is completed that I will call for final inspection before occupancy.
- I agree to perform all construction in accordance with City Ordinances and Building Codes.
- The Contractor's signature below denotes authority from the owner to sign in his behalf and that the owner is aware of all requirements of this application and permit. Separate permits must be taken out for work outlined above this agreement.
- I have read and understand the contents of this application and permit; I hereby state that the information I have supplied on this application is true and correct.
- Approval for the work under this permit will be given only after refuse and debris have been removed from job site and public right of way.
- 24 HOUR MINIMUM NOTICE REQUIRED FOR INSPECTIONS.

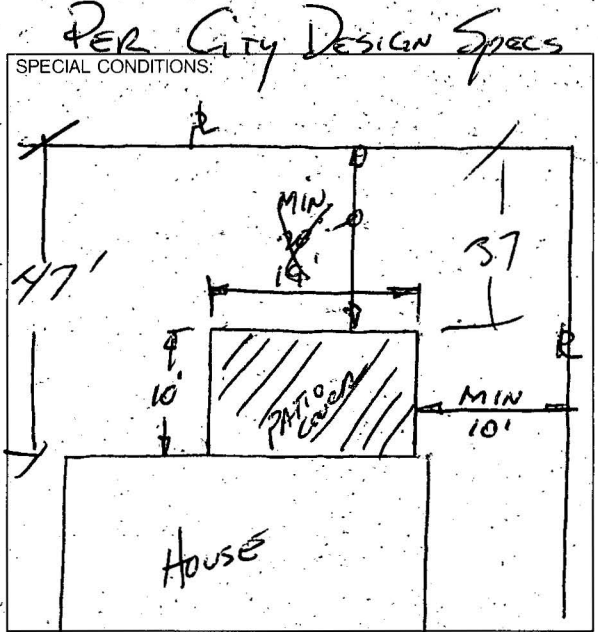

FRONT AS PER CITY DESIGN NOT CONVERTIBLE

BY: _____ I HEREBY DECLARE THAT I AM THE LEGAL OWNER OF THE ABOVE PROPERTY OWNER
BY: Arthur Lee AGENT

I hereby certify that I have reviewed this application and the proposed plans and have found that the proposed development meets the requirements of the City of Las Vegas Flood Hazard Reduction Ordinance for the issuance of this Development Permit.

LAND DEVELOPMENT AND FLOOD CONTROL ENGINEER _____ DATE _____
PLANNING DEPT. BS 12-13-90 DATE 12/13/90
BUILDING DEPT. _____ DATE _____

PLUMBING	FEE	ELECTRICAL	FEE
WATER DISTRIBUTION	6.00	RECEPTACLE _____ SWITCH _____	.40
SEWER SYSTEM - NEW OR MODIFICATION	10.00	EACH LIGHT FIXTURE OR SOCKET _____	.30
FIXTURES - WATER SOFTENER, H.W. HEATER	2.00	SPECIAL OUTLET, APPLIANCE ETC.	.70
GARBAGE DISPOSAL - WASHER	2.00	SERVICE/PANEL - SUB/3.00 - 200A/6.00 - 400A/12.50	
FUEL PIPING	6.00	A.C. UNIT OR MOTORS	3.00
IRRIGATION SYSTEM	8.00	2310 - 2432	TOTAL
MISC.		MISC.	
2310 - 2433	TOTAL	2310 - 2431 ISSUANCE FEE	
AIR CONDITIONING	FEE	7143 - 2973 SEWER CONNECTION	
NEW UNIT - 3 TON = 9.00 OVER = 16.50		2310 - 2431 PLAN REVIEW FEE	
FURNACE TO 100,000/9.00 OVER/11.00		2310 - 2431 BLDG. PERMIT FEE	
VAPORATIVE COOLER	6.50		
VENTILATION FAN	2.35		
2310 - 2435	TOTAL	TOTAL FEES	

REGISTRATION**
SFD 18.00
CASH 18.00
6219A000 10:58

PERMIT NO. _____ MUST BE MACHINE VALIDATED

Permit Expires 180 Days After Abandonment of Work



2211 South Rainbow Blvd. • Las Vegas, Nevada 89102

702/734-0707

To: City Inspector
City of Las Vegas, NV.

Re: 2516 Golden Moon
Las Vegas, NV.

THIS LETTER IS TO CERTIFY THAT 2 16"X16"X16"
FOOTINGS WERE POURED AS PART OF THE PATIO DECK.

THE SUPPORT POST FOR PATIO COVER ARE ANCHORED
TO THE DECK WITH 2 - $\frac{3}{8}$ " X 4" WEDGET ANCHORS
THRU SIMPSON AB66 POST BRACKETS WITH SPACERS.

THANK YOU VERY MUCH FOR YOUR COOPERATION.

Sincerely

CITY OF LAS VEGAS, NEVADA

DEPARTMENT OF BUILDING AND SAFETY
PHONE 386-6251

290-561-008



PERMIT NO.

90-086283

DEVELOPMENT PERMIT
FOR: Swimming Pool or Spa

LOG NO. & AREA M-5255 DATE 10-19-90 CONST. VAL. \$ 5380
 ADDRESS OF CONSTRUCTION 2516 Golden Morn ST. OWNER Lee, Arthur PHONE _____
 CONTRACTOR Jango Pools STATE LICENSE NO. 11105 CITY LICENSE NO. 8525
 LOT(s) 8 BLOCK 1 SUBDIVISION METROPOLITANS GOVERNORS PLACE ZONE: R-CL
 PLUMBING CONTRACTOR Jango Pools ELECTRICAL CONTRACTOR Jango Pools
 CIRCLE TYPE OF POOL THAT APPLIES: PRIVATE SEMI-PUBLIC PUBLIC SPA
 MATERIALS OF CONSTRUCTION: REINFORCED GUNITE REINFORCED CONCRETE OTHER _____
 SQUARE FEET OF SURFACE POOL 435 SPA Ø VOLUME IN GALLONS 13,050

Approval for the work under this permit will be given only after refuse and debris have been removed from job site and public right of way.

I state that I am familiar with the effective ordinances of the City of Las Vegas, Nevada and the effective Statutes of the State of Nevada covering construction and use of the above type; I agree to perform said construction in conformity therewith. I further agree that issuance of a permit on the above application will not excuse me from conforming with the said Ordinances and Statutes despite any errors on the part of the building inspector or engineer in checking plans and application herewith.

All swimming pools must be fenced before the pool is filled with water. No electrical lines shall cross over a pool. Applicants must have separate plot plans showing location of power pole, proposed or existing fencing and location of swimming pool. I agree to repair any utility line, if damaged during excavation work. I have read and understand the contents of above application. I hereby state that the same are true and correct.

SIGNED Jango Pools CONTRACTOR
E Gambell
 BY [Signature] AGENT/OWNER
10/19/90 DATE
 PLANNING DEPT. [Signature] 10-19-90 DATE

1. Inspections outside of normal business hours = \$30.00 per hour (minimum charge three hours).
2. Re-Inspection fee during normal business hours assessed under provisions of TABLE 3-A of the Uniform Building Code = \$30.00 each.
3. Inspections during normal business hours for which no fee is specifically indicated = \$30.00 per hour (minimum charge one half hour).
4. Additional plan review required by changes, additions or revisions to approved plans = \$30.00 per hour (minimum charge two hours).

DESCRIPTION		FEE	TOTAL
ISSUANCE FEE		10.00	10.00
SEWER CONNECTION FEE (to 30,000 GALLONS)		63	63
BUILDING PERMIT - POOL & OR SPA:			68
PLUMBING PERMIT	PRIVATE POOL OR SPA	PREFORMED SPA 10.00	20.00
		OTHERWISE 20.00	
	PUBLIC OR SEMI-PUBLIC POOL OR SPA	PREFORMED SPA 20.00	10/19/90
		OTHERWISE 30.00	
FUEL PIPING FOR POOL HEATER		6.00	
ELECTRICAL PERMIT	SPA 8.00		20.00
	SWIMMING POOL	RESIDENTIAL 20.00	
		PUBLIC-SEMI-PUBLIC 30.00	
ELECTRICAL SERVICE CHANGE		6.00	6.00
MISC.			
TOTAL FEES			187.00

RECEIPT
 0005
 POOL 78.00
 SEWR 63.00
 PLBG 20.00
 ELEC 26.00
 CHEK 187.00
 3534A000 12:49

MUST BE MACHINE VALIDATED

DEPARTMENT OF BUILDING & SAFETY CITY OF LAS VEGAS

JOB ADDRESS <i>2510 Golden Moon</i>		PERMIT NO. <i>90-092102</i>
LOT NO.	MAP NO. <i>2-9-29 A</i>	INSPECTOR <i>61</i>
SUBDIVISION NAME <i>Jungo Pool</i>		DATE <i>12-14-90</i>
INSPECTOR SIGNATURE <i>Jeff Lee</i>		INSPECTION DATE <i>12-17-90</i>

Framing Final inspection

Received letter from Targo Pools certifying footing size and post anchor placement.

PARTIAL INSPECTION - DESCRIPTION:

APPROVED PERMIT REQUIRED STOP WORK

REJECTED - CORRECTION NOTICE - REINSPECTION REQUIRED CALL 799-2071

INSPECT	DESCRIPTION	INSPECT	DESCRIPTION	INSPECT	DESCRIPTION
<input type="checkbox"/> B-1	FOOTING, LAYOUT, REBAR, ZONING	<input type="checkbox"/> P-1	ON SITE SEWER	<input type="checkbox"/> X-2	UNDERGROUND HYDRO
<input type="checkbox"/> B-2	STEM WALL - FORMS & REBAR	<input type="checkbox"/> P-2	ON SITE WATER	<input type="checkbox"/> X-3	UNDERGROUND FINAL/FLOW
<input type="checkbox"/> B-3	PRE-SLAB	<input type="checkbox"/> P-3	BUILDING SEWER (YARD LINES)	<input type="checkbox"/> X-4	SPRINKLER SYSTEM, HYDRO
<input type="checkbox"/> B-4	ROOF SHEATHING	<input type="checkbox"/> P-4	UNDERSLAB PLUMBING	<input type="checkbox"/> X-5	FIRE ALARM
<input checked="" type="checkbox"/> B-5	FRAMING	<input type="checkbox"/> P-5	TOP OUT-WATER, GAS, WASTE	<input type="checkbox"/> X-6	OTHER:
<input type="checkbox"/> B-6	INSULATION	<input type="checkbox"/> P-6	FINAL GAS TEST	<input type="checkbox"/> X-7	FINAL FIRE
<input type="checkbox"/> B-7	DRYWALL NAILING	<input type="checkbox"/> P-7	FINAL PLUMBING		
<input type="checkbox"/> B-8	EXTERIOR LATH/STUCCO			<input type="checkbox"/> E-1	UNDERGROUND ELECTRICAL
<input type="checkbox"/> B-9	WALL GROUT & STEEL	<input type="checkbox"/> M-1	ROUGH VENT	<input type="checkbox"/> E-2	ROUGH ELECTRICAL
<input type="checkbox"/> B-10	<input type="checkbox"/> POOL PRE-GUNITE	<input type="checkbox"/> M-2	HOOD	<input type="checkbox"/> E-3	LOW VOLTAGE ELECTRICAL
<input type="checkbox"/> B-11	<input type="checkbox"/> POOL PRE-PLASTER / FINAL	<input type="checkbox"/> M-3	FINAL MECHANICAL	<input type="checkbox"/> E-4	SIGN INSPECTION
<input checked="" type="checkbox"/> B-12	BUILDING FINAL			<input type="checkbox"/> E-5	FINAL ELECTRICAL
<input checked="" type="checkbox"/> B-13	CERT. OF OCC.	<input type="checkbox"/> X-1	KICKER / FLUSH	<input type="checkbox"/> E-6	TEMP POWER

FINAL INSPECTION BRING HARD CARD WITH FIRE, QUALITY CONTROL & PLANNING APPROVALS SIGNED OFF TO BLDG & SAFETY FOR C. OF O. ISSUANCE (Commercial Only)

DEPARTMENT OF BUILDING & SAFETY CITY OF LAS VEGAS

JOB ADDRESS <i>2516 Golden Moon</i>		PERMIT NO. <i>086283</i>
LOT NO.	MAP NO. <i>9.08A</i>	INSPECTOR <i>7271</i>
SUBDIVISION NAME		DATE <i>11-13-90</i>
INSPECTOR SIGNATURE 		PHONE
		INSPECTION DATE <i>14 NOV 90</i>

BOLT DOWN PUMP MTR

PARTIAL INSPECTION - DESCRIPTION:

APPROVED
 PERMIT REQUIRED
 STOP WORK

REJECTED - CORRECTION NOTICE - REINSPECTION REQUIRED CALL 799-2071

INSPECT	DESCRIPTION	INSPECT	DESCRIPTION	INSPECT	DESCRIPTION
<input type="checkbox"/> B-1	FOOTING, LAYOUT, REBAR, ZONING	<input type="checkbox"/> P-1	ON SITE SEWER	<input type="checkbox"/> X-2	UNDERGROUND HYDRO
<input type="checkbox"/> B-2	STEM WALL - FORMS & REBAR	<input type="checkbox"/> P-2	ON SITE WATER	<input type="checkbox"/> X-3	UNDERGROUND FINAL/FLOW
<input type="checkbox"/> B-3	PRE-SLAB	<input type="checkbox"/> P-3	BUILDING SEWER (YARD LINES)	<input type="checkbox"/> X-4	SPRINKLER SYSTEM HYDRO
<input type="checkbox"/> B-4	ROOF SHEATHING	<input type="checkbox"/> P-4	UNDERSLAB PLUMBING	<input type="checkbox"/> X-5	FIRE ALARM
<input type="checkbox"/> B-5	FRAMING	<input type="checkbox"/> P-5	TOP OUT-WATER, GAS, WASTE	<input type="checkbox"/> X-6	OTHER:
<input type="checkbox"/> B-6	INSULATION	<input type="checkbox"/> P-6	FINAL GAS TEST	<input type="checkbox"/> X-7	FINAL FIRE.
<input type="checkbox"/> B-7	DRYWALL NAILING	<input type="checkbox"/> P-7	FINAL PLUMBING		
<input type="checkbox"/> B-8	EXTERIOR LATH/STUCCO			<input type="checkbox"/> E-1	UNDERGROUND ELECTRICAL
<input type="checkbox"/> B-9	WALL GROUT & STEEL	<input type="checkbox"/> M-1	ROUGH VENT	<input type="checkbox"/> E-2	ROUGH ELECTRICAL
<input checked="" type="checkbox"/> B-10	<u>POOL</u> PRE-GUNITE	<input type="checkbox"/> M-2	HOOD:	<input type="checkbox"/> E-3	LOW VOLTAGE ELECTRICAL
<input type="checkbox"/> B-11	<u>POOL</u> PRE-PLASTER / FINAL	<input type="checkbox"/> M-3	FINAL MECHANICAL	<input type="checkbox"/> E-4	SIGN INSPECTION
<input type="checkbox"/> B-12	BUILDING FINAL			<input type="checkbox"/> E-5	FINAL ELECTRICAL
<input type="checkbox"/> B-13	CERT. OF OCC.	<input type="checkbox"/> X-1	KICKER / FLUSH	<input type="checkbox"/> E-6	TEMP POWER

FINAL INSPECTION
 BRING HARD CARD WITH FIRE, QUALITY CONTROL & PLANNING APPROVALS
 SIGNED OFF TO BLDG & SAFETY FOR C. OF O. ISSUANCE (Commercial Only)

DEPARTMENT OF BUILDING & SAFETY CITY OF LAS VEGAS

JOB ADDRESS <i>516 Golden Man</i>		PERMIT NO. <i>80283</i>
LOT NO.	MAP NO. <i>8-907a</i>	INSPECTOR <i>72</i>
SUBDIVISION NAME		DATE <i>12-18-90</i>
INSPECTOR SIGNATURE <i>Robert Smith</i>		PHONE
		INSPECTION DATE <i>12-19-90</i>

PARTIAL INSPECTION - DESCRIPTION:

APPROVED
 PERMIT REQUIRED
 STOP WORK
 REJECTED - CORRECTION NOTICE - REINSPECTION REQUIRED CALL 799-2071

INSPECT	DESCRIPTION	INSPECT	DESCRIPTION	INSPECT	DESCRIPTION
<input type="checkbox"/> B-1	FOOTING, LAYOUT, REBAR, ZONING	<input type="checkbox"/> P-1	ON SITE SEWER	<input type="checkbox"/> X-2	UNDERGROUND HYDRO
<input type="checkbox"/> B-2	STEM WALL - FORMS & REBAR	<input type="checkbox"/> P-2	ON SITE WATER	<input type="checkbox"/> X-3	UNDERGROUND FINAL/FLOW
<input type="checkbox"/> B-3	PRE-SLAB	<input type="checkbox"/> P-3	BUILDING, SEWER (YARD LINES)	<input type="checkbox"/> X-4	SPRINKLER SYSTEM HYDRO
<input type="checkbox"/> B-4	ROOF SHEATHING	<input type="checkbox"/> P-4	UNDERSLAB PLUMBING	<input type="checkbox"/> X-5	FIRE ALARM
<input type="checkbox"/> B-5	FRAMING	<input type="checkbox"/> P-5	TOP OUT-WATER, GAS, WASTE	<input type="checkbox"/> X-6	OTHER:
<input type="checkbox"/> B-6	INSULATION	<input type="checkbox"/> P-6	FINAL GAS TEST	<input type="checkbox"/> X-7	FINAL FIRE
<input type="checkbox"/> B-7	DRYWALL NAILING	<input type="checkbox"/> P-7	FINAL PLUMBING		
<input type="checkbox"/> B-8	EXTERIOR LATH/STUCCO			<input type="checkbox"/> E-1	UNDERGROUND ELECTRICAL
<input type="checkbox"/> B-9	WALL GROUT & STEEL	<input type="checkbox"/> M-1	ROUGH VENT	<input checked="" type="checkbox"/> E-2	ROUGH ELECTRICAL
<input type="checkbox"/> B-10	<u>POOL</u> PRE-GUNITE	<input type="checkbox"/> M-2	HOOD	<input type="checkbox"/> E-3	LOW VOLTAGE ELECTRICAL
<input checked="" type="checkbox"/> B-11	<u>POOL</u> PRE-PLASTER / FINAL	<input type="checkbox"/> M-3	FINAL MECHANICAL	<input type="checkbox"/> E-4	SIGN INSPECTION
<input type="checkbox"/> B-12	BUILDING FINAL			<input type="checkbox"/> E-5	FINAL ELECTRICAL
<input type="checkbox"/> B-13	CERT. OF OCC.	<input type="checkbox"/> X-1	KICKER / FLUSH	<input type="checkbox"/> E-6	TEMP POWER

FINAL INSPECTION

BRING HARD CARD WITH FIRE, QUALITY CONTROL & PLANNING APPROVALS SIGNED OFF TO BLDG & SAFETY FOR C. OF O. ISSUANCE (Commercial Only)