

CITY OF LAS VEGAS, NEVADA

PERMIT NO.

93-185123

DEPARTMENT OF BUILDING AND SAFETY
PHONE 229-6251

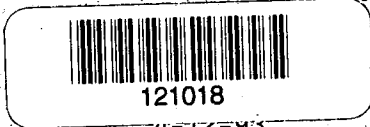

071

BUILDING PERMIT
FOR: Single Family Dwelling, Remodel, Additions, Misc. Residential Construction

PLAN CHECK NO. P-311 '93 DATE 4-12-93 CONST. VAL. \$ 53,000

ADDRESS OF CONSTRUCTION 2341 Golden Blossom Court OWNER Lewis Homes of Nevada PHONE 736-8960

LOT(s) 183 BLOCK D SUBDIVISION Willow Tree No. 2-2 ZONE PZ

PROPOSED CONSTRUCTION Single Family Residence USE Dwelling

THIS PERMIT FOR BLDG. A/C ELEC. PLBG. OTHER PERMITS REQD.: FENCE OFF SITE SWIM POOL

FLOOR AREA BSMT N/A 1ST 1806 2ND --- GARAGE 403 PORCH 109 TOTAL 2338

CONTRACTOR Lewis Homes of Nevada STATE LICENSE NO. 14761 CITY LICENSE NO. 8707

ARCHITECT Lewis Homes of Nevada ENGINEER Pentacore

MASTER PLUMBER/CONTRACTOR _____ MASTER ELECTRICIAN/CONTRACTOR _____

OTHER INSPECTIONS AND FEES

- Inspections outside of normal business hours = \$40.00 per hour (minimum charge three hours).
- Re-inspection fee during normal business hours assessed under provisions of TABLE 3-A of the Uniform Building Code = \$40.00 per hour.
- Inspections during normal business hours for which no fee is specifically indicated = \$40.00 per hour (minimum charge one hour).
- Additional plan review required by changes, additions, or revisions to approved plans = \$40.00 per hour (minimum charge two hours).

CONDITIONS OF THE PERMIT:

- I agree to call the City Building Department for inspections before concrete is poured, before rough wiring, electrical, plumbing, framing is covered. Also for air conditioning, drywall and sheathing inspection.
- I agree that when the job is completed that I will call for final inspection before occupancy.
- I agree to perform all construction in accordance with City Ordinances and Building Codes.
- The Contractor's signature below denotes authority from the owner to sign in his behalf and that the owner is aware of all requirements of this application and permit. Separate permits must be taken out for work outlined above this agreement.
- I have read and understand the contents of this application and permit; I hereby state that the information I have supplied on this application is true and correct.
- Approval for the work under this permit will be given only after refuse and debris have been removed from job site and public right of way.
- 24 HOUR MINIMUM NOTICE REQUIRED FOR INSPECTIONS.

SPECIAL CONDITIONS:
Plan #: 6-329-CR
SEE PLOT PLAN

Installed
11-09-93

BY: _____ I HEREBY DECLARE THAT I AM THE LEGAL OWNER OF THE ABOVE PROPERTY OWNER

BY: Sandy Norskog _____ AGENT
Sandy Norskog - Project Coordinator

I hereby certify that I have reviewed this application and the proposed plans and have found that the proposed development meets the requirements of the City of Las Vegas Flood Hazard Reduction Ordinance for the issuance of this Development Permit.

Kent Nash 4/22/93
LAND DEVELOPMENT AND FLOOD CONTROL ENGINEER DATE

Don Hershby 4/21/93
PLANNING DEPT. DATE

Don Hershby 4/21/93
BUILDING DEPT. DATE

PLUMBING		FEE	ELECTRICAL		FEE
WATER DISTRIBUTION	6.70		RECEPTACLE _____ SWITCH _____		.50
SEWER SYSTEM - NEW OR MODIFICATION	11.05		EACH LIGHT FIXTURE OR SOCKET _____		.40
FIXTURES - WATER SOFTENER, H.W. HEATER	2.25		SPECIAL OUTLET, APPLIANCE ETC.		.80
GARBAGE DISPOSAL - WASHER	2.25		SERVICE/PANEL - SUB/3.40 - 200A/6.70 - 400A/13.85		
FUEL PIPING	6.70		A.C. UNIT OR MOTORS		3.40
IRRIGATION SYSTEM	8.90		MISC.		
MISC.			2310 - 2432	TOTAL	
2310 - 2433					
AIR CONDITIONING		FEE	11,13 - 2437 ZONING		<u>19.00</u>
NEW UNIT - 3 TON = 10.00 OVER = 18.20			2310 - 2431 PLAN REVIEW		<u>10.00</u>
FURNACE TO 100,000/10.00 OVER/12.20			2310 - 2401 BLDG. PERMIT		<u>375.00</u>
VAPORATIVE COOLER	7.20		7143 - 2973 SEWER CONNECTION		<u>1100.00</u>
VENTILATION FAN	2.65		6122 - 3352 TORTOISE		
2310 - 2435			____ - 2897 P.I.F.		
TOTAL			88100-1232 TRANSPORT		<u>500.00</u>
			TOTAL FEES		<u>2004.00</u>

RECEIPT
MUST BE MACHINE VALIDATED

PERMIT NO. _____

93-185123

121018

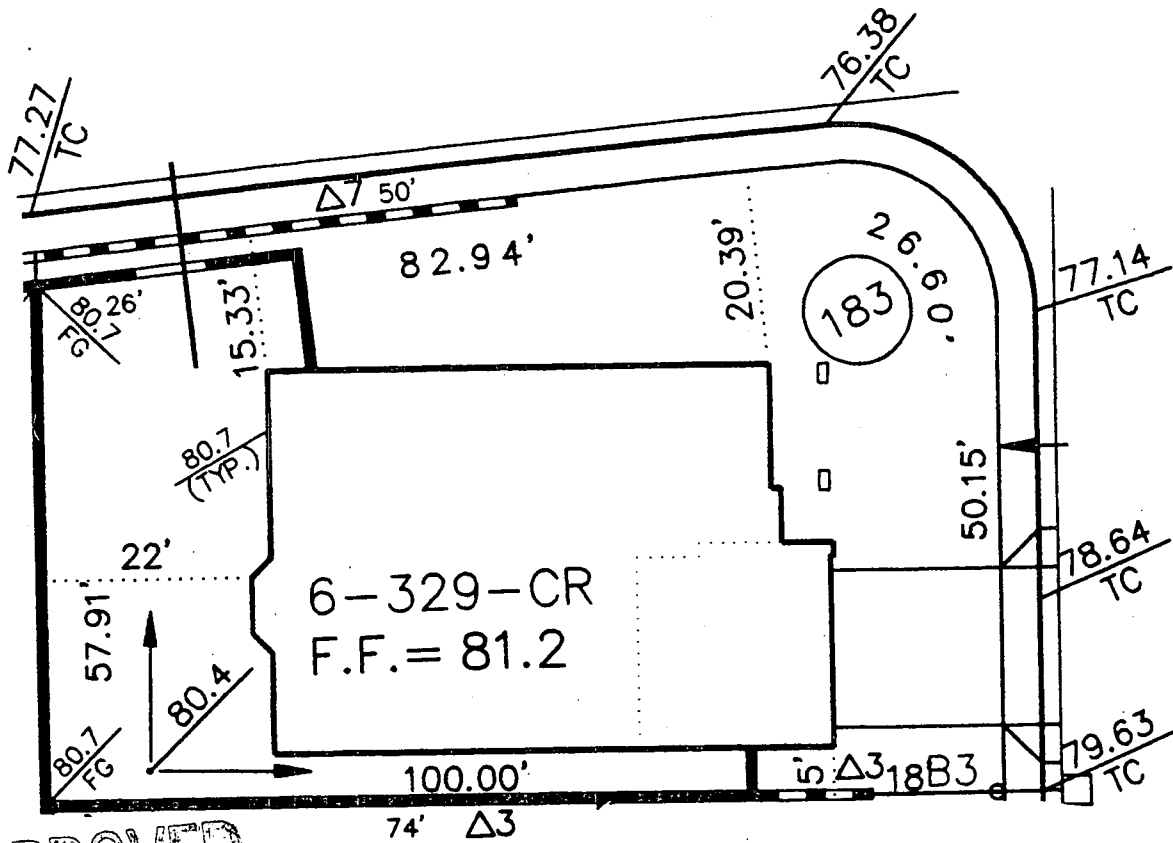
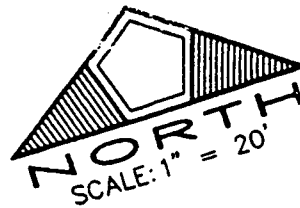

APPROVED

[Signature]
4/22/93
COMMUNITY PLANNING & DEVELOPMENT
City of Las Vegas

LEWIS HOMES OF NEVADA
PLOT PLAN

ADDRESS: 2341 Golden Blossom Court PHASE: 2-2
 SUBDIVISION: WILLOW TREE NO. 2 LOT: 183 BLOCK: D

CITY OF LAS VEGAS, NEVADA

PERMIT NO. **93-190239**

DEPARTMENT OF BUILDING AND SAFETY
PHONE 229-6251



PLUMBING PERMIT

PLAN CHECK NO. **P 311 - 93**

CONST. VAL. \$ _____

ADDRESS OF CONSTRUCTION **2341 GOLDEN BLOSSOM CT** OWNER **LEWIS HOMES**

PHONE **739-2909**
211-04056-2-

CONTRACTOR **EXECUTIVE PLUMBING INC** STATE LICENSE NO. **25298**

CITY LICENSE NO. **047679**

LOT(S) **183** BLOCK **D** SUBDIVISION **WILLOW TREE**

ZONE: _____

PROPOSED CONSTRUCTION: **SINGLE FAMILY**

USE: _____



PLUMBING PERMIT NO. _____

Approval for the work under this permit will be given only after refuse and debris have been removed from job site and public right of way.

UNITS	DESCRIPTION	FEE	TOTAL
PERMIT ISSUANCE			
1	For Issuing Each Permit	15.50	15.50
	For Issuing Each Supplemental Permit	5.20	
FIXTURE CHARGE			
8	Bathtub, Shower, Lavatory, Toilet, Urinal	EA. 2.25	18.00
2	Floor Drain, Floor Sink, Wash Tray, Sink	EA. 2.25	4.50
3	Garbage Disposal, Clothes Washer, Dishwasher (residential)	EA. 2.25	6.75
	Garbage Disposal (commercial)	EA. 8.90	
	Clothes Washer, Dishwasher (commercial)	EA. 2.25	
1	Clothes Dryer (gas) (venting)	2.25	2.25
	Dental Unit	8.90	
	Drinking Fountain	2.25	
1	Refrigerator - Ice Maker, Water Dispenser	2.25	2.25
	Any other water using equipment, Attached Coffee Makers, Ice Makers	EA. 2.25	
1	Hot Water Heater (Gas or Electric)	2.25	2.25
SEWER SYSTEM			
1	New, Replacement, Modification, or Any Drainage Work	11.05	11.05
	Grease or Sand Trap or Interceptor	2.25	
	Trailer Trap (rental parks)	5.50	
WATER SOFTENERS			
	Non Permanent Type (rental)	2.25	
	Permanent Type (connected to drain)	2.25	
WATER DISTRIBUTION SYSTEM			
1	Single Family Dwelling	6.70	6.70
	Multi-Family Dwelling	6.70	
	Plus Each Dwelling Unit	3.40	
	Commercial Building per floor	3.40	
	Plus Each Unit (leased space or office)	2.25	
	Hotel or Motel	8.90	
	Plus Each Unit	3.40	
	Trailer Park	33.00	
	Plus Each Space	2.25	
	Irrigation Single Family Dwelling	8.90	
	Irrigation Commercial Fee Based on Building Code Valuation Chart Construction Valuation _____		

UNITS	DESCRIPTION	FEE	TOTAL
FUEL PIPING SYSTEM			
1	Single Family Dwelling	6.70	6.70
	Multi-Family Dwelling	11.05	
	Plus Each Unit	2.25	
	Commercial Building (per floor)	6.70	
	Plus Each Unit (leased space or office)	6.70	
	Medium Pressure System (Plan Check)	13.30	
5	Each Gas Appliance (Any Type)	2.25	11.25
	Steam Boilers	5.80	
SOLAR ENERGY SYSTEMS			
	Collectors (including piping) (per collector)	5.80	
	Storage Tanks (each)	5.80	
PIPELINE CONTRACT			
	For Onsite Sewer, Gas or Water Contract Value. Fee based on Building Code Permit Valuation Chart.		
OTHER INSPECTION AND FEES:			
	Inspections outside of normal business hours (minimum charge—three hours).	40.00 per hour	
	Under provisions of Table 3-A of the Uniform Building Code, work which has been inspected once and not approved may be subject to a Reinspection Fee not less than \$40.00 per each inspection during business hours.	40.00 each	
	Additional plan review required by changes. Additions to or revisions to approved plans (minimum charge two hours)	40.00 per hour	
	Plumbing permit fees may be computed the same as building permit fees by using the cost of installation for valuation amount when such work is not included in the above schedule.		
	Construction Valuation _____		

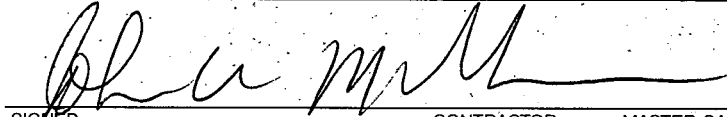
I hereby certify that I have carefully examined and read the above application; that the same is true and correct; and that the work herein described is to be done in accordance with all the provisions of the applicable Ordinances of the City of Las Vegas, Nevada and the State Laws, whether specified or not.

SIGNED  CONTRACTOR MASTER CARD NO. _____
BY  Registered Master Plumber Spec/Cont'r. or Owner
BUILDING DEPT DATE **6/8/93**

FOR INSPECTIONS CALL 229-2071

SEWER #7114-3654 CONNECTION

FIXTURES X

FEE _____

2310-2403 PERMIT FEE _____

TOTAL FEES **87.20**

RECEIPT
PERMIT NO. _____

MUST BE MACHINE VALIDATED

Permit Expires 180 Days After Abandonment of Work