

CITY OF LAS VEGAS, NEVADA

PERMIT NO. 91-130265

DEPARTMENT OF BUILDING AND SAFETY
PHONE 386-6251

FOR



BUILDING PERMIT
FOR: Single Family Dwelling, Remodel
Additions, Misc. Residential Construction

LOG NO. & AREA P-196

DATE June 20, 1992

CONST. VAL. \$70,000.00

ADDRESS OF CONSTRUCTION 7700 Wedlock Lane OWNER Hillside Residential of NV PHONE 658-4472

LOT(s) 27 BLOCK 2 SUBDIVISION Mountain Shadows Estates ZONE R-1

PROPOSED CONSTRUCTION SFD USE _____
THIS PERMIT FOR BLDG. A/C ELEC. PLBG. OTHER PERMITS REQD: FENCE OFF SITE SWIM POOL

FLOOR AREA BSMT _____ 1ST 1352 2ND 1030 GARAGE 630 PORCH _____ TOTAL 3012

CONTRACTOR Turnkey Development STATE LICENSE NO. 0032689 CITY LICENSE NO. C11-2-47628

ARCHITECT Turnkey Development ENGINEER _____

MASTER PLUMBER/CONTRACTOR _____ MASTER ELECTRICIAN/CONTRACTOR _____

OTHER INSPECTIONS AND FEES

- Inspections outside of normal business hours = \$30.00 per hour (minimum charge three hours).
- Re-inspection fee during normal business hours assessed under provisions of TABLE 3-A of the Uniform Building Code = \$30.00 per hour.
- Inspections during normal business hours for which no fee is specifically indicated = \$30.00 per hour (minimum charge one half hour).
- Additional plan review required by changes, additions, or revisions to approved plans = \$30.00 per hour (minimum charge two hours).

CONDITIONS OF THE PERMIT:

- I agree to call the City Building Department for inspections before concrete is poured, before rough wiring, electrical, plumbing, framing is covered. Also for air conditioning, drywall and sheathing inspection.
- I agree that when the job is completed that I will call for final inspection before occupancy.
- I agree to perform all construction in accordance with City Ordinances and Building Codes.
- The Contractor's signature below denotes authority from the owner to sign in his behalf and that the owner is aware of all requirements of this application and permit. Separate permits must be taken out for work outlined above this agreement.
- I have read and understand the contents of this application and permit; I hereby state that the information I have supplied on this application is true and correct.
- Approval for the work under this permit will be given only after refuse and debris have been removed from job site and public right of way.
- 24 HOUR MINIMUM NOTICE REQUIRED FOR INSPECTIONS.

SPECIAL CONDITIONS:

STOP Requested 6/15/92

BY: _____ I HEREBY DECLARE THAT I AM THE LEGAL OWNER OF THE ABOVE PROPERTY _____ OWNER

BY: [Signature] 6-23-91 AGENT

I hereby certify that I have reviewed this application and the proposed plans and have found that the proposed development meets the requirements of the City of Las Vegas Flood Hazard Reduction Ordinance for the issuance of this Development Permit.

[Signature] 12/19/91 LAND DEVELOPMENT AND FLOOD CONTROL ENGINEER DATE

[Signature] 12/21/91 PLANNING DEPT DATE

[Signature] 12/18/91 BUILDING DEPT DATE

RECEIPT

PLUMBING		FEE	ELECTRICAL		FEE
WATER DISTRIBUTION	6.00		RECEPTACLE _____ SWITCH _____		.40
SEWER SYSTEM - NEW OR MODIFICATION	10.00		EACH LIGHT FIXTURE OR SOCKET _____		.30
FIXTURES - WATER SOFTENER, H.W. HEATER	2.00		SPECIAL OUTLET, APPLIANCE ETC.		.70
GARBAGE DISPOSAL - WASHER	2.00		SERVICE/PANEL - SUB/3.00 - 200A/6.00 - 400A/12.50		
FUEL PIPING	6.00		A.C. UNIT OR MOTORS	3.00	
IRRIGATION SYSTEM	8.00		2310 - 2432	TOTAL	
MISC.			MISC.		
2310 - 2433					
TOTAL			2310 - 2431 ISSUANCE FEE		625.00
AIR CONDITIONING		FEE	7143 - 2973 SEWER CONNECTION		
NEW UNIT - 3 TON = 9.00 OVER = 16.50			2310 - 2431 PLAN REVIEW FEE		412.00
FURNACE TO 100,000/9.00 OVER/11.00			2310 - 2431 BLDG. PERMIT FEE		
VAPORATIVE COOLER	6.50		TOTAL FEES		1035.00
VENTILATION FAN	2.35				
2310 - 2435					
TOTAL					

not bldg at this time

PERMIT NO. _____ MUST BE MACHINE VALIDATED

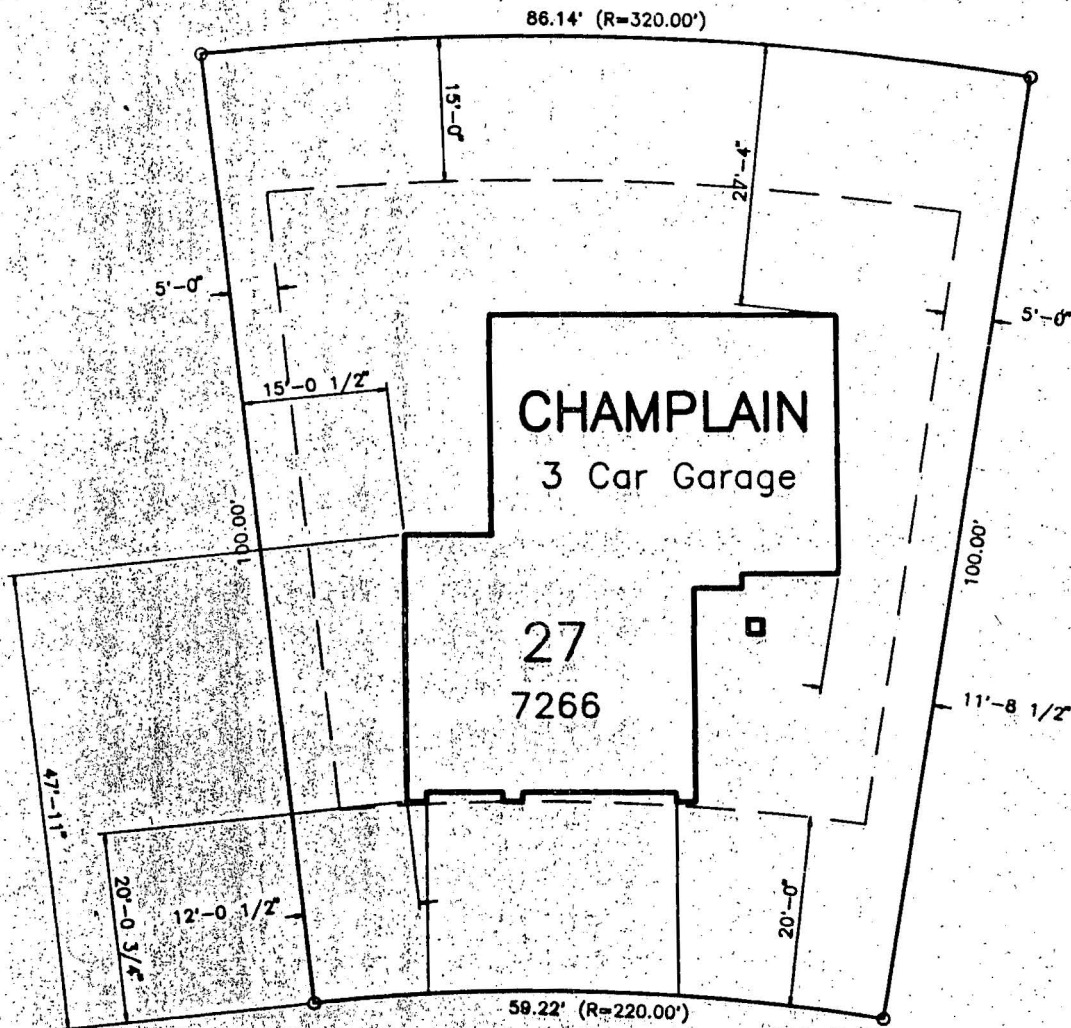

PLOT PLAN APPROVED
 By: *[Signature]* 12/28/91
 COMMUNITY PLANNING & DEVELOPMENT
 City of Las Vegas



MOUNTAIN SHADOWS PHASE 3

PLOT PLAN 1" = 20.0'

ORIENTATION : Right Hand HOUSE SQ FT : 1951
 ROOF TYPE : Hip & Valley GARAGE SQ FT : 689
 STORIES : Two
 STREET : Wedlock Lane-7700



SIDCO - WESTERN, INC.
 LOS ANGELES • CALIFORNIA
 LAS VEGAS • NEVADA
 702/ 658-4190

LAS VEGAS • CLARK COUNTY • NEVADA

LOT 27