

DEPARTMENT OF BUILDING AND SAFETY



**BUILDING PERMIT**  
FOR: Single Family Dwelling, Remodel  
Additions, Misc. Residential Construction

LOG NO. & AREA *m-486-91*

CONST. VAL. \$ *1120*

ADDRESS OF CONSTRUCTION *X 3125 WATERSIDE CIRCLE* OWNER *X JOHN RANNEY* PHONE *7256-6698*

LOT(S) *31* BLOCK *3* SUBDIVISION *Lakes of West Sahara #1* ZONE \_\_\_\_\_

PROPOSED CONSTRUCTION *X PATIO COVER* USE \_\_\_\_\_

THIS PERMIT FOR BLDG.  A/C  ELEC.  PLBG.  OTHER PERMITS REQD.: FENCE  OFF SITE  SWIM POOL

FLOOR AREA BSMT \_\_\_\_\_ 1ST \_\_\_\_\_ 2ND \_\_\_\_\_ GARAGE \_\_\_\_\_ PORCH \_\_\_\_\_ TOTAL *160*

CONTRACTOR *Owner* STATE LICENSE NO. \_\_\_\_\_ CITY LICENSE NO. \_\_\_\_\_

ARCHITECT \_\_\_\_\_ ENGINEER \_\_\_\_\_

MASTER PLUMBER/CONTRACTOR \_\_\_\_\_ MASTER ELECTRICIAN/CONTRACTOR \_\_\_\_\_

**OTHER INSPECTIONS AND FEES**

- Inspections outside of normal business hours = \$30.00 per hour (minimum charge three hours).
- Re-inspection fee during normal business hours assessed under provisions of TABLE 3-A of the Uniform Building Code = \$30.00 per hour.
- Inspections during normal business hours for which no fee is specifically indicated = \$30.00 per hour (minimum charge one half hour).
- Additional plan review required by changes, additions, or revisions to approved plans = \$30.00 per hour (minimum charge two hours).

**CONDITIONS OF THE PERMIT:**

- I agree to call the City Building Department for inspections before concrete is poured, before rough wiring, electrical, plumbing, framing is covered. Also for air conditioning, drywall and sheathing inspection.
- I agree that when the job is completed that I will call for final inspection before occupancy.
- I agree to perform all construction in accordance with City Ordinances and Building Codes.
- The Contractor's signature below denotes authority from the owner to sign in his behalf and that the owner is aware of all requirements of this application and permit. Separate permits must be taken out for work outlined above this agreement.
- I have read and understand the contents of this application and permit; I hereby state that the information I have supplied on this application is true and correct.
- Approval for the work under this permit will be given only after refuse and debris have been removed from job site and public right of way.
- 24 HOUR MINIMUM NOTICE REQUIRED FOR INSPECTIONS.

BY: *[Signature]* OWNER  
I HEREBY DECLARE THAT I AM THE LEGAL OWNER OF THE ABOVE PROPERTY

BY: \_\_\_\_\_ AGENT

I hereby certify that I have reviewed this application and the proposed plans and have found that the proposed development meets the requirements of the City of Las Vegas Flood Hazard Reduction Ordinance for the issuance of this Development Permit.

LAND DEVELOPMENT AND FLOOD CONTROL ENGINEER

DATE

*6/13/91*

PLANNING DEPT.

DATE

*6/13/91*

BUILDING DEPT.

DATE

PLUMBING		FEE	ELECTRICAL		
WATER DISTRIBUTION	6.00		RECEPTACLE _____ SWITCH _____	.40	
SEWER SYSTEM - NEW OR MODIFICATION	10.00		EACH LIGHT FIXTURE OR SOCKET _____	.30	
FIXTURES - WATER SOFTENER, H.W. HEATER	2.00		SPECIAL OUTLET, APPLIANCE ETC.	.70	
GARBAGE DISPOSAL - WASHER	2.00		SERVICE/PANEL - SUB/3.00 - 200A/6.00 - 400A/12.50		
FUEL PIPING	6.00		A.C. UNIT OR MOTORS	3.00	
IRRIGATION SYSTEM	8.00		2310 - 2432	TOTAL	
MISC.			MISC.		
2310 - 2433	TOTAL		2310 - 2431 ISSUANCE FEE		
AIR CONDITIONING	FEE		7143 - 2973 SEWER CONNECTION		
NEW UNIT - 3 TON = 9.00 OVER = 16.50			2310 - 2431 PLAN REVIEW FEE		
FURNACE TO 100,000/9.00 OVER/11.00			2310 - 2431 BLDG. PERMIT FEE	<i>26.00</i>	
VAPORATIVE COOLER	6.50		TOTAL FEES		
VENTILATION FAN	2.35				
2310 - 2435	TOTAL				

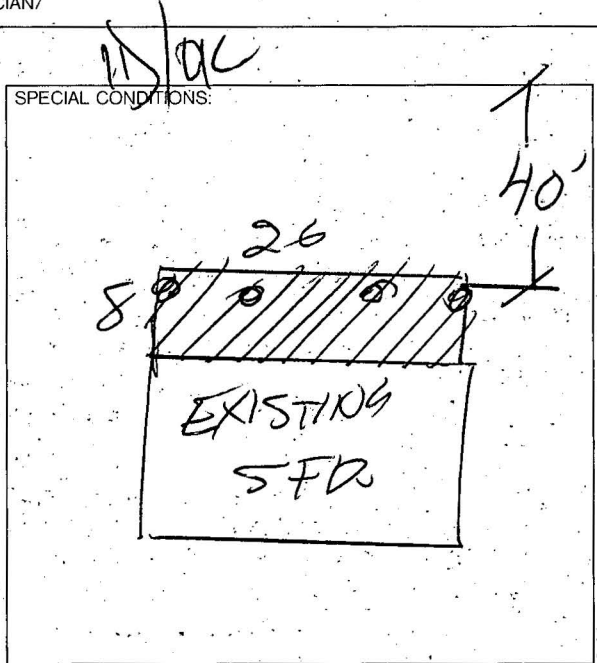

*As per City Dept  
Sheet  
not convertible*

RECEIPT 2\*\*

SFD	26.00
CHEK	26.00
6205A000	10:50

PERMIT NO. \_\_\_\_\_ MUST BE MACHINE VALIDATED